

# Indiana Pinto Horse Association **BANNER**

*May/June 201*

*Website* <http://www.indianapinto.com>

**Wishing you an amazing summer from  
Indiana Pinto!**





## **President's Letter**

I would like to take this opportunity to thank everyone who attended or helped in any capacity at the Indiana Pinto Spring Show. While we had a cold start to the show, the weather did eventually warm up and we had a great show! It was great to see everyone and to catch up with friends new and old.

I am looking forward to the many opportunities that we will have this year, and love hearing ideas from Indiana Pinto members new and old. Please feel free to contact me with any questions, concerns, or ideas.

Thank you for all your continued support and friendship,  
Amy Allard  
(574) 292-8619  
[amy-allard@hotmail.com](mailto:amy-allard@hotmail.com)



## **2014 Indiana Pinto Officers:**

<b>President:</b>	<b>Amy Allard</b>	<b>1-574-292-8619</b>	<a href="mailto:amy-allard@hotmail.com">amy-allard@hotmail.com</a>
<b>1<sup>st</sup> Vice President:</b>	<b>Jill Duzan</b>	<b>1-574-328-6857</b>	<a href="mailto:jdfancy99@yahoo.com">jdfancy99@yahoo.com</a>
<b>2<sup>nd</sup> Vice President:</b>	<b>Annette Pitcher</b>	<b>1-317-862-3142</b>	<a href="mailto:annette@goldenroyal.com">annette@goldenroyal.com</a>
<b>Secretary:</b>	<b>Debra Hilbert</b>	<b>260-415-5929</b>	<a href="mailto:deb.hilbert111@gmail.com">deb.hilbert111@gmail.com</a>
<b>Treasurer:</b>	<b>Bobbieann Lawrence</b>	<b>260-244-3997</b>	
<b>Director at Large:</b>	<b>Cheryl Ann Walls</b>	<b>260-623-3400</b>	<a href="mailto:cawfwf@frontier.com">cawfwf@frontier.com</a>
<b>Sector Director:</b>	<b>Annette Pitcher</b>	<b>1-317-862-3142</b>	<a href="mailto:tanmar@lquesT.net">tanmar@lquesT.net</a>

## **2014 Indiana Pinto Board of Directors:** **3Year:**

<b>Kim Ingle</b>	<b>1-574-784-8501</b>	<a href="mailto:ingleponies@hotmail.com">ingleponies@hotmail.com</a>
<b>Darren Evans</b>	<b>1-317-502-7638</b>	<a href="mailto:evanspintoassociation@gmail.com">evanspintoassociation@gmail.com</a>
<b>Toni Trumbower</b>	<b>1-260-602-6697</b>	<a href="mailto:tonitrumbower58@gmail.com">tonitrumbower58@gmail.com</a>
<b>Don Greenlee</b>	<b>1-260-774-3719</b>	

## **2 Year:**

<b>Jamie Garriott</b>	<b>1-260-409-2625</b>	<a href="mailto:jamie.updike08@gmail.com">jamie.updike08@gmail.com</a>
<b>Jack Brush</b>	<b>1-260-760-8669</b>	<a href="mailto:jackbrush@frontier.com">jackbrush@frontier.com</a>
<b>Dustin Allard</b>	<b>1-574-292-8618</b>	<a href="mailto:dustin_allard@hotmail.com">dustin_allard@hotmail.com</a>
<b>Krissy Fairfield</b>	<b>1-937-441-2024</b>	<a href="mailto:fairfield.k@gmail.com">fairfield.k@gmail.com</a>

## **1 Year:**

<b>Bob Davidsen</b>	<b>1-517-206-1831</b>	<a href="mailto:davidsenpromotions@gmail.com">davidsenpromotions@gmail.com</a>
<b>Wyneta Duncan</b>	<b>1-317-462-9224</b>	<a href="mailto:pintoyouth@aol.com">pintoyouth@aol.com</a>
<b>Susan Shoop</b>	<b>1-574-250-0488</b>	<a href="mailto:psshoop@att.net">psshoop@att.net</a>
<b>Kristen Freitag</b>	<b>1-219-313-2908</b>	<a href="mailto:krissy14vu@hotmail.com">krissy14vu@hotmail.com</a>

<b>Banner Editor:</b>		
<b>Krissy Fairfield</b>	<b>1-937-441-2024</b>	<a href="mailto:pintobanner@gmail.com">pintobanner@gmail.com</a>

<b>Web Site Manager:</b>		
<b>Joe Grissom</b>	<b>1-765-242-4644</b>	<a href="mailto:jgrissom77@pinto.org">jgrissom77@pinto.org</a>

# 201 IPtHA Committee Chairpersons

## **Hoosier Horse Fair/ Stallion Row**

Bobbieann Lawrence  
(260) 24 -399

## **Youth**

Kim Ingle  
(574) 784-8501  
[ingleponies@hotmail.com](mailto:ingleponies@hotmail.com)

Jill Duzan  
(574) 328-6857  
[countriegirl@frontier.com](mailto:countriegirl@frontier.com)

## **Membership/Officer Nominations**

Bobbieann Lawrence  
(260) 244-3997

## **By Laws**

Deb Hilbert  
(260) 244-2633  
[deb.hilbert111@gmail.com](mailto:deb.hilbert111@gmail.com)

## **Judge Recruitment/Contract Approval**

Joe Grissom  
(765) 242-4644  
[joe1056grissom@yahoo.com](mailto:joe1056grissom@yahoo.com)

## **Newsletter (Banner)**

Krissy Fairfield  
(937) 441-2024  
[pintobanner@gmail.com](mailto:pintobanner@gmail.com)

Deb Hilbert  
(260) 244-  
[deb.hilbert111@gmail.com](mailto:deb.hilbert111@gmail.com)

## **Website**

Joe Grissom  
(765) 242-4 4  
[joe1056grissom@yahoo.com](mailto:joe1056grissom@yahoo.com)

## **High Point/ Year End Awards**

Wynetta Duncan  
(317) 462-9224  
[pintoyouth@aol.com](mailto:pintoyouth@aol.com)

Annette Pitcher  
(317)  
[annette@goldenroyal.com](mailto:annette@goldenroyal.com)

## **Banquet**

Delores Greenlee  
(260) 744-3719  
[ddpintos@kconline.com](mailto:ddpintos@kconline.com)

## **Show Office**

Barb and Joe Grissom  
(765) 242-4644  
[joe1056grissom@yahoo.com](mailto:joe1056grissom@yahoo.com)

## **Jubilee**

Wynetta Duncan  
(317) 462-9224  
[pintoyouth@aol.com](mailto:pintoyouth@aol.com)

Annette Pitcher  
(317)  
[annette@goldenroyal.com](mailto:annette@goldenroyal.com)

Joe Grissom  
(765) 242-4644  
[joe1056grissom@yahoo.com](mailto:joe1056grissom@yahoo.com)

If you are interested in being a part of these committees, please attend a meeting or contact the person listed under the committee that interests you.



## *How to register your Pinto*

Pinto horses can be registered directly through The Pinto Horse Association of America or through a PtHA Field Representative. To register a Pinto directly through PtHA, visit their website at [www.Pinto.org](http://www.Pinto.org) to download all membership and registration application forms. PtHA Field Representatives can be found at most PtHA horse shows and can inspect your horse, fill out the necessary paperwork and assign a temporary PtHA number that allows you to show immediately and is good for three months. The Field Representative will then forward the paperwork to PtHA and a permanent number will be assigned. Please see the PtHA website for complete information on registration requirements including color, approved outcross breeds, sizes, etc.

## *Paperwork needed for PtHA Horse Shows*

1. Copy of current National PtHA Membership Card for Owner and Exhibitor, if applicable. Also, a copy of current Amateur and/or Youth National PtHA Membership Card(s), if applicable. (All Memberships can be obtained at the show.)
2. Copy of current National PtHA Registration Paper for the horse, pony, mini or utility to be shown. (On-site PtHA Registration is available at all Indiana PtHA Horse Shows for qualified horses.)
3. Copy of all applicable paperwork – including PtHA Lease Notification Form, Family Relationship Form, etc. SEE THE SHOW BILL OR OUR WEBSITE FOR COMPLETE INFORMATION.
4. Copy of current negative Coggins Test. PLEASE NOTE: The State of Indiana requires all out-of-state horses to have a current Health Certificate – please bring a copy of this as well.

Any of the above items not provided to the Show Office may result in disqualification. The required copies listed above will be retained in a file by the Show Office staff for the current show season.

**For complete registration information, visit [www.Pinto.org](http://www.Pinto.org) or call PtHA at (405) 491-0111. For complete information on all Indiana PtHA Horse Shows and activities, please visit [www.indianapinto.com](http://www.indianapinto.com), email us at [pintobanner@gmail.com](mailto:pintobanner@gmail.com) or see our list of officers for reference to call.**

## *Benefits of Membership in PtHA*

This versatile organization offers many opportunities for involvement and award programs. Many Charters offer showing, community service, recreational riding, youth clubs and social activities. Highlights include:

- ✓ Over 41 Charter clubs in 32 states and Canada
- ✓ Over 350 PtHA horse shows in the USA and Canada
- ✓ The Pinto World Championship Horse Show in Tulsa, OK
- ✓ The Color Breed Congress and Futurity Show in Tulsa, OK
- ✓ Open Competition Activities Program (open show program)
- ✓ On The Trail Reward Program (trail riding program)
- ✓ PtHA Annual Convention in Oklahoma City, OK
- ✓ National Award Program including Youth, Amateur and Open divisions:
  - ✓ Register of Merit, Register of Excellence
  - ✓ Certificate of Ability
  - ✓ Certificate of Achievement
  - ✓ Certificate of Superior Ability
  - ✓ Certificate of Superior Achievement
  - ✓ Versatility Award
  - ✓ PtHA Champion
  - ✓ PtHA Legion of Merit and PtHA Supreme Champion
  - ✓ Superior Performance Pinto
  - ✓ Pinto of the Year and National Top Ten
  - ✓ Zone Awards, Youth and Amateur
  - ✓ Challenge 20 Awards, Youth and Amateur
- ✓ Solid Registry registration, showing opportunities and awards
- ✓ College scholarships for Youth and Amateur members



# *No Spots? No Problem!*

*Come join in the fun in Pinto's Solid Division*

Solid color Horses, Ponies, Miniatures or Utility horses are eligible with documented color breed registered ancestry (within two generations), Solid colored animals registered with an approved outcross breed, or that have two or more Pinto characteristics.





# INDIANA PINTO

Come join us and see what we have to offer!

Breeding Stock classes  
Stock/Hunter type classes  
Miniature Horse classes

Fun classes for youth and adults  
Pleasure/Saddle type classes  
Pony classes

Weekend High Point Awards  
Year End High Point Awards

## 2014 SHOW DATES:

May 17-18, Spring Show--Rochester, Indiana

Judges: Todd Foltz, Jeff Lechner, Stephen Nicholson, Ron Streffling

August 2-3, East Central Pinto Jubilee—New Castle, Indiana

Judges: Tim Abler, Susan Stafford, Mary Ingwersen

September 6-7, Fall Show—New Castle, Indiana

Judges: Kathryn Boggetta, Doug Cline, Robert Milks, Chris Strine

Please see our website for more information and forms

[WWW.INDIANAPINTO.COM](http://WWW.INDIANAPINTO.COM)

Please Contact:

Show Manager

Joe Grissom

765-242-4644

[joe1056grissom@yahoo.com](mailto:joe1056grissom@yahoo.com)



## *2014 Pinto Event Schedule*

### **Indiana Pinto Spring Show**

*Fulton County 4H Equestrian Center  
Rochester, Indiana*

**May 17-18**

### **World Championship Horse Show**

*Built Ford Tough Livestock Complex  
Tulsa, Oklahoma*

**June 9-21**

### **East Central Pinto Jubilee**

*Henry County Saddle Club Grounds  
New Castle, Indiana*

**August 2-3**

### **Indiana Pinto Hoosier Classic**

*Henry County Saddle Club Grounds  
New Castle, Indiana*

**September 6-7**

### **Indiana Pinto Fall Ride and Camping**

*Tippecanoe State River Park*

**October 4-5**

### **Color Breed Congress**

*Built Ford Tough Livestock Complex  
Tulsa, Oklahoma*

**November 4-9**

### **Indiana Pinto Year End Banquet**

*Knights of Columbus  
Wabash, Indiana*

**November 16**



# 2014 IPtHA Spring Show

May 17 & 18

1	Halter ST/HN Stallions/Geldings All Ages	Qty: 5
---	--	--------

		<u>A</u>	<u>B</u>	<u>C</u>	<u>D</u>
1213	AMY HUNT-ALLARD/KF ONE KOOL IMAGE	5	5	5	5
152	VANESSA J DAVIDSEN/HE IS COMPLETE	3	2	1	3
353	JACK W BRUSH/ZIPPIN PINE	2	3	2	2
468	EMILY S ENGLAND/IM ALL JACKED UP	1	4	4	1
885	KARI MCKELVIE/FREESTYLING	4	1	3	4

2	Grand/Reserve ST/HN Stall/Geld	Qty: 2
---	--------------------------------	--------

		<u>A</u>	<u>B</u>	<u>C</u>	<u>D</u>
152	VANESSA J DAVIDSEN/HE IS COMPLETE		2	1	
353	JACK W BRUSH/ZIPPIN PINE	2		2	2
468	EMILY S ENGLAND/IM ALL JACKED UP	1			1
885	KARI MCKELVIE/FREESTYLING		1		

3	Halter PL/SD All Sexes/Ages	Qty: 1
---	-----------------------------	--------

		<u>A</u>	<u>B</u>	<u>C</u>	<u>D</u>
628	SUSAN McFARLAND/LADY JAZZMIN	1	1	1	1

4	Grand/Reserve PL/SD	Qty: 1
---	---------------------	--------

		<u>A</u>	<u>B</u>	<u>C</u>	<u>D</u>
628	SUSAN McFARLAND/LADY JAZZMIN	1	1	1	1

7	Halter ST/HN Mares All Ages	Qty: 5
---	-----------------------------	--------

		<u>A</u>	<u>B</u>	<u>C</u>	<u>D</u>
167	DANIELLE MCDERMOTT/CHARISMATIC T	3	3	2	3
275	JACK W BRUSH/ZIPPIN JACKIE BAR	4	2	4	2
294	KRISTEN N FREITAG/DELUX IMAGE OF ZI	1	4	3	4
336	LEVI LEE EVANS/HOW D SPECIAL DUDET	5	5	5	5
540	MICHELE BALLARD/INVITATION TO WAT	2	1	1	1

8	Grand/Reserve ST/HN Mares	Qty: 2
---	---------------------------	--------

		<u>A</u>	<u>B</u>	<u>C</u>	<u>D</u>
167	DANIELLE MCDERMOTT/CHARISMATIC T			2	
275	JACK W BRUSH/ZIPPIN JACKIE BAR		2		2
294	KRISTEN N FREITAG/DELUX IMAGE OF ZI	1			
540	MICHELE BALLARD/INVITATION TO WAT	2	1	1	1

10	AM Halter Mares Horse	Qty: 9
----	-----------------------	--------

		<u>A</u>	<u>B</u>	<u>C</u>	<u>D</u>
152	VANESSA J DAVIDSEN/HE IS COMPLETE	4	5	2	5
294	KRISTEN N FREITAG/DELUX IMAGE OF ZI	2	6	5	
300	KAYLEE ALTMAN/FINALLY HES CHARMIN	5	2	1	1
468	EMILY S ENGLAND/IM ALL JACKED UP	6			3
540	MICHELE BALLARD/INVITATION TO WAT	3	1	3	2
625	KATHY A MILES/A SENSATIONAL HOTSH		7	7	6
770	PATRICIA ANCIL/WHATA FANCY GENTLE	1	3	6	7
885	KARI MCKELVIE/FREESTYLING	7	4	4	4

11	AM Halter Pony/Mini All Ages/Sexes	Qty: 7
----	------------------------------------	--------

		<u>A</u>	<u>B</u>	<u>C</u>	<u>D</u>
109	KRISTINA FAIRFIELD/FWF WE CALL HIM I	6	6	7	6
143	JILL DUZAN/LIL PAINTED PRINCESS	2	1	2	5
1970	TONI M TRUMBOWER/SIX GEMS CRUISE	4	2	4	4
285	BOBBIEANN LAWRENCE/STIKA DYNAMIT	5	5	1	1
37	PATSY S DETAMORE_BRUSH MD/OLIVE	7	7	5	7
604	CHERYL A KRATZERT-WALLS/FWF SIMPL	1	4	6	3
77	JULIE A DE YOUNG/DEYOUNGS GOTA DU	3	3	3	2

12	Mini Halter A&B All Ages/Sexes	Qty: 8
----	--------------------------------	--------

		<u>A</u>	<u>B</u>	<u>C</u>	<u>D</u>
109C	JEANINE FAIRFIELD/FWF WE CALL HIM I	5	6		6
143	JILL DUZAN/LIL PAINTED PRINCESS	1	1	1	5
1970	TONI M TRUMBOWER/SIX GEMS CRUISE	4	3	2	3
284	ALEXANDRIA YAGEL/HELTZELS ITTY BITT	6	5	4	
37	PATSY S DETAMORE_BRUSH MD/OLIVE	7	7	5	4
600	CHERYL A KRATZERT-WALLS/FWF MANE	2	2	6	1
604B	CINDY A BOOKS/FWF SIMPLY IRRESISTIB	3	4	3	2
627	DENISE THOMPSON/PAINTED HAVENS M			7	7

13	Grand/Reserve Miniature	Qty: 2
----	-------------------------	--------

		<u>A</u>	<u>B</u>	<u>C</u>	<u>D</u>
143	JILL DUZAN/LIL PAINTED PRINCESS	1	1	1	
1970	TONI M TRUMBOWER/SIX GEMS CRUISE			2	
600	CHERYL A KRATZERT-WALLS/FWF MANE	2	2		1
604B	CINDY A BOOKS/FWF SIMPLY IRRESISTIB				2

14	Pony Halter All Ages/Sexes/Types	Qty: 4
----	----------------------------------	--------

		<u>A</u>	<u>B</u>	<u>C</u>	<u>D</u>
184	BRIANNA L MASON/SUNNIS SPINNING FO	4	3	2	4
285	BOBBIEANN LAWRENCE/STIKA DYNAMIT	1	2	1	1
31	RAYMIE SHOOP/PAINTED BY THE SUN	3	4	4	3
77	JULIE A DE YOUNG/DEYOUNGS GOTA DU	2	1	3	2

15	Grand/Reserve Pony	Qty: 2
----	--------------------	--------

		<u>A</u>	<u>B</u>	<u>C</u>	<u>D</u>
184	BRIANNA L MASON/SUNNIS SPINNING FO			2	
285	BOBBIEANN LAWRENCE/STIKA DYNAMIT	1	2	1	1
77	JULIE A DE YOUNG/DEYOUNGS GOTA DU	2	1		2

18	YA Halter Pony/Minis	Qty: 2
----	----------------------	--------

		<u>A</u>	<u>B</u>	<u>C</u>	<u>D</u>
184	BRIANNA L MASON/SUNNIS SPINNING FO	2	2	1	2
284	ALEXANDRIA YAGEL/HELTZELS ITTY BITT	1	1	2	1

19	YA HalterMares/Geldings Horse	Qty: 7
----	-------------------------------	--------

		<u>A</u>	<u>B</u>	<u>C</u>	<u>D</u>
152E	JESSICA J WIETFELDT/HE IS COMPLETE	4	5	5	3
336	LEVI LEE EVANS/HOW D SPECIAL DUDET	7	7	7	7
352	RAYMIE SHOOP/SWEET SUMMER RATCH	5	4	2	5
540A	SAMANTHA BALLARD/INVITATION TO W	1	2	1	6
729	AVA L SINCLAIR/SMOOTH BUTTER SCOT	3	3	3	2
779	JULIE KNAPP/COLORED SUPRISE	6	6	4	4
845	CASSANDRA N AMICARELLI/ZIPS JACK O	2	1	6	1

20	YA Novice Showmanship West/Eng	Qty: 6
----	--------------------------------	--------

		<u>A</u>	<u>B</u>	<u>C</u>	<u>D</u>
152E	JESSICA J WIETFELDT/HE IS COMPLETE	6	6	5	6
167	DANIELLE MCDERMOTT/CHARISMATIC T	1	2	1	1
2599	MARGARET STANLEY/A BITA ZIP	4	3	3	5
352	RAYMIE SHOOP/SWEET SUMMER RATCH	2	4	2	4
729	AVA L SINCLAIR/SMOOTH BUTTER SCOT	3	1	4	3
779	JULIE KNAPP/COLORED SUPRISE	5	5	6	2

22	Walk Showmanship Non-Pointed	Qty: 2
----	------------------------------	--------

		<u>A</u>	<u>B</u>	<u>C</u>	<u>D</u>
152D	ROBERT L DAVIDSEN/HE IS COMPLETE	2	2	2	2
275	JACK W BRUSH/ZIPPIN JACKIE BAR	1	1	1	1

# 2014 IPtHA Spring Show

May 17 & 18

23	AM Novice Showmanship Eng/West	Qty: 3
----	--------------------------------	--------

		<u>A</u>	<u>B</u>	<u>C</u>	<u>D</u>
1213	AMY HUNT-ALLARD/KF ONE KOOL IMAGE	3	3	3	3
625	KATHY A MILES/A SENSATIONAL HOTSH	1	1	1	1
628	SUSAN McFARLAND/LADY JAZZMIN	2	2	2	2

24	AM Showmanship Western Horse	Qty: 9
----	------------------------------	--------

		<u>A</u>	<u>B</u>	<u>C</u>	<u>D</u>
1213	AMY HUNT-ALLARD/KF ONE KOOL IMAGE			7	
152	VANESSA J DAVIDSEN/HE IS COMPLETE			4	
294	KRISTEN N FREITAG/DELUX IMAGE OF ZI	3	3	5	6
300	KAYLEE ALTMAN/FINALLY HES CHARMIN	4	5	3	5
468	EMILY S ENGLAND/IM ALL JACKED UP	6	7		2
580	CAROL L LAUSTER/EMMA TEQUILA SUNR	5	2	2	4
625	KATHY A MILES/A SENSATIONAL HOTSH	2	4	6	3
628	SUSAN McFARLAND/LADY JAZZMIN	7	6		7
885	KARI MCKELVIE/FREESTYLING	1	1	1	1

25	AM Showmanship Western Py/Mini	Qty: 5
----	--------------------------------	--------

		<u>A</u>	<u>B</u>	<u>C</u>	<u>D</u>
109	KRISTINA FAIRFIELD/FWF WE CALL HIM I	5	5	5	5
143	JILL DUZAN/LIL PAINTED PRINCESS	2	3	2	3
1970	TONI M TRUMBOWER/SIX GEMS CRUISE	1	1	1	1
37	PATSY S DETAMORE_BRUSH MD/OLIVE	4	2	4	2
77	JULIE A DE YOUNG/DEYOUNGS GOTA DU	3	4	3	4

27	YA Showmanship Western Py/Mini	Qty: 3
----	--------------------------------	--------

		<u>A</u>	<u>B</u>	<u>C</u>	<u>D</u>
184	BRIANNA L MASON/SUNNIS SPINNING FO	1	2	1	1
284	ALEXANDRIA YAGEL/HELTZELS ITTY BITT	3	1	3	2
31	RAYMIE SHOOP/PAINTED BY THE SUN	2	3	2	3

28	YA Showmanship Western Horse	Qty: 6
----	------------------------------	--------

		<u>A</u>	<u>B</u>	<u>C</u>	<u>D</u>
152E	JESSICA J WIETFELDT/HE IS COMPLETE	6	6	5	5
2599	MARGARET STANLEY/A BITA ZIP	4	3	1	3
352	RAYMIE SHOOP/SWEET SUMMER RATCH	3	4	3	4
729	AVA L SINCLAIR/SMOOTH BUTTER SCOT	2	2	4	2
779	JULIE KNAPP/COLORED SUPRISE	5	5	6	6
845	CASSANDRA N AMICARELLI/ZIPS JACK O	1	1	2	1

29	Mini Color A&B Tobiano/Overo	Qty: 9
----	------------------------------	--------

		<u>A</u>	<u>B</u>	<u>C</u>	<u>D</u>
109	KRISTINA FAIRFIELD/FWF WE CALL HIM I	1	6	7	3
143	JILL DUZAN/LIL PAINTED PRINCESS	2	2	2	5
1970	TONI M TRUMBOWER/SIX GEMS CRUISE	4			
284	ALEXANDRIA YAGEL/HELTZELS ITTY BITT	7	7	6	
37	PATSY S DETAMORE_BRUSH MD/OLIVE	5	3	1	1
600	CHERYL A KRATZERT-WALLS/FWF MANE	6			7
604B	CINDY A BOOKS/FWF SIMPLY IRRESISTIB	3	5	5	6
627	DENISE THOMPSON/PAINTED HAVENS M		4	4	4
630	ALSHA BERNING/BERNINGS BLAZE		1	3	2

30	Pony Color Tobiano/Overo	Qty: 4
----	--------------------------	--------

		<u>A</u>	<u>B</u>	<u>C</u>	<u>D</u>
184	BRIANNA L MASON/SUNNIS SPINNING FO	4	4	4	4
285	BOBBIEANN LAWRENCE/STIKA DYNAMIT	2	2	1	1
31	RAYMIE SHOOP/PAINTED BY THE SUN	3	3	3	3
77	JULIE A DE YOUNG/DEYOUNGS GOTA DU	1	1	2	2

32	Overo Color Horse	Qty: 4
----	-------------------	--------

		<u>A</u>	<u>B</u>	<u>C</u>	<u>D</u>
275	JACK W BRUSH/ZIPPIN JACKIE BAR	1	1	1	1
335	LEVI LEE EVANS/TREENEY NAVAJO DRU	4	4	4	4
362	DANIELLE LAUSTER/CS SONNYS DOUBL	3	2	3	3
540	MICHELE BALLARD/INVITATION TO WAT	2	3	2	2

33	Tobiano Color Horse	Qty: 6
----	---------------------	--------

		<u>A</u>	<u>B</u>	<u>C</u>	<u>D</u>
1213	AMY HUNT-ALLARD/KF ONE KOOL IMAGE	6	6	6	6
352	RAYMIE SHOOP/SWEET SUMMER RATCH	2	3	3	1
580	CAROL L LAUSTER/EMMA TEQUILA SUNR	4	4	4	4
626	AMY E LEACH/HARDLY A GENTLEMAN	3	1	2	2
628	SUSAN McFARLAND/LADY JAZZMIN	5	5	5	5
770	PATRICIA ANCIL/WHATA FANCY GENTLE	1	2	1	3

34	AM English Showmanship Pony/Mini	Qty: 3
----	----------------------------------	--------

		<u>A</u>	<u>B</u>	<u>C</u>	<u>D</u>
109	KRISTINA FAIRFIELD/FWF WE CALL HIM I	3	3	3	3
143	JILL DUZAN/LIL PAINTED PRINCESS	2	2	2	2
1970	TONI M TRUMBOWER/SIX GEMS CRUISE	1	1	1	1

35	AM English Showmanship Horse	Qty: 8
----	------------------------------	--------

		<u>A</u>	<u>B</u>	<u>C</u>	<u>D</u>
1213	AMY HUNT-ALLARD/KF ONE KOOL IMAGE	6	6		6
152	VANESSA J DAVIDSEN/HE IS COMPLETE		5	6	7
294	KRISTEN N FREITAG/DELUX IMAGE OF ZI	5	7	5	5
300	KAYLEE ALTMAN/FINALLY HES CHARMIN	1	3	3	4
362	DANIELLE LAUSTER/CS SONNYS DOUBL	3	4	2	3
468	EMILY S ENGLAND/IM ALL JACKED UP	4	2	4	1
580	CAROL L LAUSTER/EMMA TEQUILA SUNR	7		7	
885	KARI MCKELVIE/FREESTYLING	2	1	1	2

37	YA English Showmanship Pony/Mini	Qty: 2
----	----------------------------------	--------

		<u>A</u>	<u>B</u>	<u>C</u>	<u>D</u>
184	BRIANNA L MASON/SUNNIS SPINNING FO	2	2	1	1
31	RAYMIE SHOOP/PAINTED BY THE SUN	1	1	2	2

38	YA English Showmanship Horse	Qty: 6
----	------------------------------	--------

		<u>A</u>	<u>B</u>	<u>C</u>	<u>D</u>
167	DANIELLE MCDERMOTT/CHARISMATIC T	2	1	2	2
2599	MARGARET STANLEY/A BITA ZIP	6	6	4	4
352	RAYMIE SHOOP/SWEET SUMMER RATCH	5	5	5	6
729	AVA L SINCLAIR/SMOOTH BUTTER SCOT	4	4	6	5
779	JULIE KNAPP/COLORED SUPRISE	3	3	3	3
845	CASSANDRA N AMICARELLI/ZIPS JACK O	1	2	1	1

40	Mini Obstacle Driving A&B	Qty: 3
----	---------------------------	--------

		<u>A</u>	<u>B</u>	<u>C</u>	<u>D</u>
/					3
109	KRISTINA FAIRFIELD/FWF WE CALL HIM I	3	3	3	
143	JILL DUZAN/LIL PAINTED PRINCESS	2	2	2	2
1970	TONI M TRUMBOWER/SIX GEMS CRUISE	1	1	1	1

41	Pony Obstacle Driving	Qty: 1
----	-----------------------	--------

		<u>A</u>	<u>B</u>	<u>C</u>	<u>D</u>
/		1	1	1	1

42	YA Obstacle Driving Pony/Mini	Qty: 1
----	-------------------------------	--------

		<u>A</u>	<u>B</u>	<u>C</u>	<u>D</u>
/		1	1	1	1

# 2014 IPtHA Spring Show

May 17 & 18

43	AM Obstacle Driving Pony/Mini	Qty: 5
----	-------------------------------	--------

		<u>A</u>	<u>B</u>	<u>C</u>	<u>D</u>
	/	5	5	5	5
109	KRISTINA FAIRFIELD/FWF WE CALL HIM I	5			
143	JILL DUZAN/LIL PAINTED PRINCESS	1	2	4	4
1970	TONI M TRUMBOWER/SIX GEMS CRUISE	4	4	3	3
284B	BOBBIEANN LAWRENCE/HELTZELS ITTY	2	1	1	1
285	BOBBIEANN LAWRENCE/STIKA DYNAMIT	3	3	2	2

46	AM Pleasure Driving Pony/Mini	Qty: 5
----	-------------------------------	--------

		<u>A</u>	<u>B</u>	<u>C</u>	<u>D</u>
109	KRISTINA FAIRFIELD/FWF WE CALL HIM I	5	2	5	5
143	JILL DUZAN/LIL PAINTED PRINCESS	3	5	3	4
1970	TONI M TRUMBOWER/SIX GEMS CRUISE	1	3	4	3
285	BOBBIEANN LAWRENCE/STIKA DYNAMIT	4	4	1	1
600	CHERYL A KRATZERT-WALLS/FWF MANE	2	1	2	2

47	YA Pleasure Driving Pony/Mini	Qty: 2
----	-------------------------------	--------

		<u>A</u>	<u>B</u>	<u>C</u>	<u>D</u>
184	BRIANNA L MASON/SUNNIS SPINNING FO	2	2	1	2
284	ALEXANDRIA YAGEL/HELTZELS ITTY BITT	1	1	2	1

48	AM Disciplined Rail Driving Pony/Mini	Qty: 5
----	---------------------------------------	--------

		<u>A</u>	<u>B</u>	<u>C</u>	<u>D</u>
109	KRISTINA FAIRFIELD/FWF WE CALL HIM I	2	1	3	5
143	JILL DUZAN/LIL PAINTED PRINCESS	1	2	1	2
1970	TONI M TRUMBOWER/SIX GEMS CRUISE	5	4	4	4
285	BOBBIEANN LAWRENCE/STIKA DYNAMIT	3	5	5	3
600	CHERYL A KRATZERT-WALLS/FWF MANE	4	3	2	1

49	YA Disciplined Rail Driving Pony/Mini	Qty: 2
----	---------------------------------------	--------

		<u>A</u>	<u>B</u>	<u>C</u>	<u>D</u>
184	BRIANNA L MASON/SUNNIS SPINNING FO	2	2	2	2
284	ALEXANDRIA YAGEL/HELTZELS ITTY BITT	1	1	1	1

50	YA Ideal Pinto Driving Pony/Mini	Qty: 2
----	----------------------------------	--------

		<u>A</u>	<u>B</u>	<u>C</u>	<u>D</u>
184	BRIANNA L MASON/SUNNIS SPINNING FO	1	2	1	1
284	ALEXANDRIA YAGEL/HELTZELS ITTY BITT	2	1	2	2

51	AM Ideal Pinto Driving Pony/Mini	Qty: 5
----	----------------------------------	--------

		<u>A</u>	<u>B</u>	<u>C</u>	<u>D</u>
109	KRISTINA FAIRFIELD/FWF WE CALL HIM I	4	1	2	1
143	JILL DUZAN/LIL PAINTED PRINCESS	2	2	3	5
1970	TONI M TRUMBOWER/SIX GEMS CRUISE	3	3	4	4
285	BOBBIEANN LAWRENCE/STIKA DYNAMIT	5	5	1	3
600	CHERYL A KRATZERT-WALLS/FWF MANE	1	4	5	2

52	Engl Pleas Walk/Trot Non Pointed Open All	Qty: 2
----	---	--------

		<u>A</u>	<u>B</u>	<u>C</u>	<u>D</u>
152	VANESSA J DAVIDSEN/HE IS COMPLETE	2	2	2	2
362	DANIELLE LAUSTER/CS SONNYS DOUBL	1	1	1	1

53	Pony English Pleasure	Qty: 2
----	-----------------------	--------

		<u>A</u>	<u>B</u>	<u>C</u>	<u>D</u>
184	BRIANNA L MASON/SUNNIS SPINNING FO	2	2	2	2
31	RAYMIE SHOOP/PAINTED BY THE SUN	1	1	1	1

55	AM Hunter Under Saddle	Qty: 6
----	------------------------	--------

		<u>A</u>	<u>B</u>	<u>C</u>	<u>D</u>
300	KAYLEE ALTMAN/FINALLY HES CHARMIN	1	2	1	1
362	DANIELLE LAUSTER/CS SONNYS DOUBL	3	4	4	2
468	EMILY S ENGLAND/IM ALL JACKED UP	4	3	2	6
628	SUSAN McFARLAND/LADY JAZZMIN	6	5	6	4
631	WENDI ACHERMAN/FLIT EM THE BIRD	5	6	5	5
885	KARI MCKELVIE/FREESTYLING	2	1	3	3

56	YA Hunter Under Saddle	Qty: 7
----	------------------------	--------

		<u>A</u>	<u>B</u>	<u>C</u>	<u>D</u>
167	DANIELLE MCDERMOTT/CHARISMATIC T	1	1	1	2
184	BRIANNA L MASON/SUNNIS SPINNING FO	7	7	7	7
2599	MARGARET STANLEY/A BITA ZIP	5	5	3	3
352	RAYMIE SHOOP/SWEET SUMMER RATCH	3	3	6	5
729	AVA L SINCLAIR/SMOOTH BUTTER SCOT	4	2	5	6
779	JULIE KNAPP/COLORS SUPRISE	6	6	4	4
845	CASSANDRA N AMICARELLI/ZIPS JACK O	2	4	2	1

57	Hunter Under Saddle Horse	Qty: 7
----	---------------------------	--------

		<u>A</u>	<u>B</u>	<u>C</u>	<u>D</u>
125	CAITLIN E VONDEROHE/HUSTLERS GOL	7	6	7	7
167	DANIELLE MCDERMOTT/CHARISMATIC T	1	1	1	5
2599	MARGARET STANLEY/A BITA ZIP	6	5	4	4
362	DANIELLE LAUSTER/CS SONNYS DOUBL	4	2	5	1
468	EMILY S ENGLAND/IM ALL JACKED UP	3	4	2	3
779	JULIE KNAPP/COLORS SUPRISE	5	7	6	6
885	KARI MCKELVIE/FREESTYLING	2	3	3	2

58	YA Novice English Pleasure	Qty: 6
----	----------------------------	--------

		<u>A</u>	<u>B</u>	<u>C</u>	<u>D</u>
167	DANIELLE MCDERMOTT/CHARISMATIC T	1	3	1	1
2599	MARGARET STANLEY/A BITA ZIP	3	5	2	2
352	RAYMIE SHOOP/SWEET SUMMER RATCH	2	4	5	3
381	ISABELLA APPLGARTH/A FAMOUS SEN	6	1	6	5
729	AVA L SINCLAIR/SMOOTH BUTTER SCOT	4	2	4	4
779	JULIE KNAPP/COLORS SUPRISE	5	6	3	6

59	AM Novice English Pleasure	Qty: 3
----	----------------------------	--------

		<u>A</u>	<u>B</u>	<u>C</u>	<u>D</u>
294	KRISTEN N FREITAG/DELUX IMAGE OF ZI	1	1	1	1
628	SUSAN McFARLAND/LADY JAZZMIN	2	2	2	2
631	WENDI ACHERMAN/FLIT EM THE BIRD	3	3	3	3

61	AM English Pleasure	Qty: 6
----	---------------------	--------

		<u>A</u>	<u>B</u>	<u>C</u>	<u>D</u>
294	KRISTEN N FREITAG/DELUX IMAGE OF ZI	5	3	5	5
300	KAYLEE ALTMAN/FINALLY HES CHARMIN	1	1	1	1
362	DANIELLE LAUSTER/CS SONNYS DOUBL	3	4	4	3
468	EMILY S ENGLAND/IM ALL JACKED UP	4	6	2	4
628	SUSAN McFARLAND/LADY JAZZMIN	6	5	6	6
885	KARI MCKELVIE/FREESTYLING	2	2	3	2

62	English Pleasure Sr Horse 6/O	Qty: 7
----	-------------------------------	--------

		<u>A</u>	<u>B</u>	<u>C</u>	<u>D</u>
125	CAITLIN E VONDEROHE/HUSTLERS GOL	5	6	5	5
2599	MARGARET STANLEY/A BITA ZIP	2	4	2	2
294	KRISTEN N FREITAG/DELUX IMAGE OF ZI	3	2	6	4
468	EMILY S ENGLAND/IM ALL JACKED UP	1	1	1	3
633	AMELIA H DUMFORD/R SPECIAL HUG	7	5	7	7
779	JULIE KNAPP/COLORS SUPRISE	6	7	4	6
885	KARI MCKELVIE/FREESTYLING	4	3	3	1



**2014 IPtHA Spring Show**
**May 17 & 18**

63	YA English Pleasure	Qty: 7
----	---------------------	--------

		<u>A</u>	<u>B</u>	<u>C</u>	<u>D</u>
167	DANIELLE MCDERMOTT/CHARISMATIC T	1	1	1	2
2599	MARGARET STANLEY/A BITA ZIP	2	5	3	3
352	RAYMIE SHOOP/SWEET SUMMER RATCH	4	7	6	4
633	AMELIA H DUMFORD/R SPECIAL HUG	7	4	7	7
729	AVA L SINCLAIR/SMOOTH BUTTER SCOT	5	3	5	5
779	JULIE KNAPP/COLORED SUPRISE	6	6	4	6
845	CASSANDRA N AMICARELLI/ZIPS JACK O	3	2	2	1

65	English Pleasure ST/HN	Qty: 8
----	------------------------	--------

		<u>A</u>	<u>B</u>	<u>C</u>	<u>D</u>
125	CAITLIN E VONDEROHE/HUSTLERS GOL	7	7		5
167	DANIELLE MCDERMOTT/CHARISMATIC T	2	4	1	1
294	KRISTEN N FREITAG/DELUX IMAGE OF ZI	5	2	6	6
362	DANIELLE LAUSTER/CS SONNYS DOUBL	4	3	5	2
468	EMILY S ENGLAND/IM ALL JACKED UP	1	1	2	4
633	AMELIA H DUMFORD/R SPECIAL HUG			7	
779	JULIE KNAPP/COLORED SUPRISE	6	6	4	7
885	KARI MCKELVIE/FREESTYLING	3	5	3	3

68	AM English Equitation	Qty: 5
----	-----------------------	--------

		<u>A</u>	<u>B</u>	<u>C</u>	<u>D</u>
294	KRISTEN N FREITAG/DELUX IMAGE OF ZI	5	4	5	4
300	KAYLEE ALTMAN/FINALLY HES CHARMIN	1	2	1	1
362	DANIELLE LAUSTER/CS SONNYS DOUBL	2	1	2	2
468	EMILY S ENGLAND/IM ALL JACKED UP	3	3	3	3
885	KARI MCKELVIE/FREESTYLING	4	5	4	5

69	YA English Equitation	Qty: 8
----	-----------------------	--------

		<u>A</u>	<u>B</u>	<u>C</u>	<u>D</u>
167	DANIELLE MCDERMOTT/CHARISMATIC T	2	2	2	2
2599	MARGARET STANLEY/A BITA ZIP	3	3	3	5
352	RAYMIE SHOOP/SWEET SUMMER RATCH	4	4	4	3
381	ISABELLA APPELGARTH/A FAMOUS SEN	7		5	7
633	AMELIA H DUMFORD/R SPECIAL HUG		5	6	4
729	AVA L SINCLAIR/SMOOTH BUTTER SCOT	5	7	7	
779	JULIE KNAPP/COLORED SUPRISE	6	6		6
845	CASSANDRA N AMICARELLI/ZIPS JACK O	1	1	1	1

70	YA Bareback English Equitation	Qty: 2
----	--------------------------------	--------

		<u>A</u>	<u>B</u>	<u>C</u>	<u>D</u>
	/			2	2
352	RAYMIE SHOOP/SWEET SUMMER RATCH	1	1	1	1
729	AVA L SINCLAIR/SMOOTH BUTTER SCOT	2	2		

71	YA Novice English Equitation	Qty: 5
----	------------------------------	--------

		<u>A</u>	<u>B</u>	<u>C</u>	<u>D</u>
167	DANIELLE MCDERMOTT/CHARISMATIC T	1	2	1	1
2599	MARGARET STANLEY/A BITA ZIP	3	4	2	4
352	RAYMIE SHOOP/SWEET SUMMER RATCH	2	1	3	2
729	AVA L SINCLAIR/SMOOTH BUTTER SCOT	4	3	5	5
779	JULIE KNAPP/COLORED SUPRISE	5	5	4	3

72	AM Novice English Equitation	Qty: 1
----	------------------------------	--------

		<u>A</u>	<u>B</u>	<u>C</u>	<u>D</u>
294	KRISTEN N FREITAG/DELUX IMAGE OF ZI	1	1	1	1

73	Disciplined Rail English Horse	Qty: 5
----	--------------------------------	--------

		<u>A</u>	<u>B</u>	<u>C</u>	<u>D</u>
125	CAITLIN E VONDEROHE/HUSTLERS GOL	3	5	4	5
294	KRISTEN N FREITAG/DELUX IMAGE OF ZI	5	3	5	4
468	EMILY S ENGLAND/IM ALL JACKED UP	1	1	2	1
779	JULIE KNAPP/COLORED SUPRISE	4	4	3	2
885	KARI MCKELVIE/FREESTYLING	2	2	1	3

74	Disciplined Rail English Pony	Qty: 2
----	-------------------------------	--------

		<u>A</u>	<u>B</u>	<u>C</u>	<u>D</u>
184	BRIANNA L MASON/SUNNIS SPINNING FO	2	2	2	2
31	RAYMIE SHOOP/PAINTED BY THE SUN	1	1	1	1

75	YA Disciplined Rail English	Qty: 7
----	-----------------------------	--------

		<u>A</u>	<u>B</u>	<u>C</u>	<u>D</u>
167	DANIELLE MCDERMOTT/CHARISMATIC T	1	3	3	1
2599	MARGARET STANLEY/A BITA ZIP	2	4	4	5
352	RAYMIE SHOOP/SWEET SUMMER RATCH	4	1	6	4
633	AMELIA H DUMFORD/R SPECIAL HUG	7	5	7	7
729	AVA L SINCLAIR/SMOOTH BUTTER SCOT	5	7	2	6
779	JULIE KNAPP/COLORED SUPRISE	6	2	5	3
845	CASSANDRA N AMICARELLI/ZIPS JACK O	3	6	1	2

76	AM Disciplined Rail English	Qty: 4
----	-----------------------------	--------

		<u>A</u>	<u>B</u>	<u>C</u>	<u>D</u>
294	KRISTEN N FREITAG/DELUX IMAGE OF ZI	4	4	4	4
300	KAYLEE ALTMAN/FINALLY HES CHARMIN	3	1	1	1
468	EMILY S ENGLAND/IM ALL JACKED UP	1	3	2	3
885	KARI MCKELVIE/FREESTYLING	2	2	3	2

78	Ideal Pinto English Horse	Qty: 5
----	---------------------------	--------

		<u>A</u>	<u>B</u>	<u>C</u>	<u>D</u>
125	CAITLIN E VONDEROHE/HUSTLERS GOL	4	2	3	3
294	KRISTEN N FREITAG/DELUX IMAGE OF ZI	3	4	4	4
468	EMILY S ENGLAND/IM ALL JACKED UP	1	1	1	2
633	AMELIA H DUMFORD/R SPECIAL HUG	5	5	5	5
779	JULIE KNAPP/COLORED SUPRISE	2	3	2	1

79	Pony Ideal Pinto English	Qty: 2
----	--------------------------	--------

		<u>A</u>	<u>B</u>	<u>C</u>	<u>D</u>
184	BRIANNA L MASON/SUNNIS SPINNING FO	2	1	2	2
31	RAYMIE SHOOP/PAINTED BY THE SUN	1	2	1	1

80	AM Ideal Pinto English	Qty: 5
----	------------------------	--------

		<u>A</u>	<u>B</u>	<u>C</u>	<u>D</u>
294	KRISTEN N FREITAG/DELUX IMAGE OF ZI	5	2	5	5
300	KAYLEE ALTMAN/FINALLY HES CHARMIN	1	4	1	3
362	DANIELLE LAUSTER/CS SONNYS DOUBL	4	1	2	1
468	EMILY S ENGLAND/IM ALL JACKED UP	3	5	3	2
885	KARI MCKELVIE/FREESTYLING	2	3	4	4

81	YA Ideal Pinto English	Qty: 7
----	------------------------	--------

		<u>A</u>	<u>B</u>	<u>C</u>	<u>D</u>
167	DANIELLE MCDERMOTT/CHARISMATIC T	1	1	1	1
184	BRIANNA L MASON/SUNNIS SPINNING FO	6	7	7	7
352	RAYMIE SHOOP/SWEET SUMMER RATCH	5	4	5	2
633	AMELIA H DUMFORD/R SPECIAL HUG	7	5	6	5
729	AVA L SINCLAIR/SMOOTH BUTTER SCOT	4	6	4	6
779	JULIE KNAPP/COLORED SUPRISE	2	2	2	4
845	CASSANDRA N AMICARELLI/ZIPS JACK O	3	3	3	3

# 2014 IPtHA Spring Show

May 17 & 18

83	Mini Hunter Over Fences	Qty: 4
----	-------------------------	--------

		<u>A</u>	<u>B</u>	<u>C</u>	<u>D</u>
/		4	4	4	4
1970	TONI M TRUMBOWER/SIX GEMS CRUISE	1	1	1	1
284	ALEXANDRIA YAGEL/HELTZELS ITTY BITT	3	3	3	3
37D	JESSICA J WIETFELDT/OLIVE BRANCHS	2	2	2	2

84	Pony Jumping-in-Hand	Qty: 1
----	----------------------	--------

		<u>A</u>	<u>B</u>	<u>C</u>	<u>D</u>
184	BRIANNA L MASON/SUNNIS SPINNING FO	1	1	1	1

85	Mini Jumping-in-Hand A&B	Qty: 5
----	--------------------------	--------

		<u>A</u>	<u>B</u>	<u>C</u>	<u>D</u>
/		9	9	9	9
143	JILL DUZAN/LIL PAINTED PRINCESS	3	3	3	3
284	ALEXANDRIA YAGEL/HELTZELS ITTY BITT	2	2	2	2
37D	JESSICA J WIETFELDT/OLIVE BRANCHS	1	1	1	1

86	YA Jumping-in-Hand Pony/Mini	Qty: 2
----	------------------------------	--------

		<u>A</u>	<u>B</u>	<u>C</u>	<u>D</u>
184	BRIANNA L MASON/SUNNIS SPINNING FO	1	1	1	1
284	ALEXANDRIA YAGEL/HELTZELS ITTY BITT	2	2	2	2

87	AM Jumping-in-Hand Pony/Mini	Qty: 4
----	------------------------------	--------

		<u>A</u>	<u>B</u>	<u>C</u>	<u>D</u>
/		4	4	4	4
143	JILL DUZAN/LIL PAINTED PRINCESS	2	2	2	2
1970	TONI M TRUMBOWER/SIX GEMS CRUISE	1	1	1	1
37	PATSY S DETAMORE_BRUSH MD/OLIVE	3	3	3	3

88	Pony Trail-in-Hand	Qty: 3
----	--------------------	--------

		<u>A</u>	<u>B</u>	<u>C</u>	<u>D</u>
184	BRIANNA L MASON/SUNNIS SPINNING FO	2	2	2	3
285	BOBBIEANN LAWRENCE/STIKA DYNAMIT	1	1	1	1
31	RAYMIE SHOOP/PAINTED BY THE SUN	3	3	3	2

89	Mini Trail-in-Hand A&B	Qty: 5
----	------------------------	--------

		<u>A</u>	<u>B</u>	<u>C</u>	<u>D</u>
/			5		5
109	KRISTINA FAIRFIELD/FWF WE CALL HIM I	5		5	
143	JILL DUZAN/LIL PAINTED PRINCESS	4	3	4	4
1970	TONI M TRUMBOWER/SIX GEMS CRUISE	3	4	3	3
284	ALEXANDRIA YAGEL/HELTZELS ITTY BITT	2	1	2	1
37	PATSY S DETAMORE_BRUSH MD/OLIVE	1	2	1	2

90	YA Trail-in-Hand Pony/Mini	Qty: 3
----	----------------------------	--------

		<u>A</u>	<u>B</u>	<u>C</u>	<u>D</u>
184	BRIANNA L MASON/SUNNIS SPINNING FO	1	2	2	3
284	ALEXANDRIA YAGEL/HELTZELS ITTY BITT	2	1	1	1
31	RAYMIE SHOOP/PAINTED BY THE SUN	3	3	3	2

91	AM Trail-in-Hand Pony/Mini	Qty: 6
----	----------------------------	--------

		<u>A</u>	<u>B</u>	<u>C</u>	<u>D</u>
/		11	11	11	11
143	JILL DUZAN/LIL PAINTED PRINCESS	1	1	2	1
284B	BOBBIEANN LAWRENCE/HELTZELS ITTY	3	3	3	3
285	BOBBIEANN LAWRENCE/STIKA DYNAMIT	2	2	1	2
37	PATSY S DETAMORE_BRUSH MD/OLIVE	4	4	4	4

93	Walk Trot Trail Open to All Non-Pointed	Qty: 1
----	---	--------

		<u>A</u>	<u>B</u>	<u>C</u>	<u>D</u>
/		1	1	1	1

94	Pony Trail Eng/West	Qty: 2
----	---------------------	--------

		<u>A</u>	<u>B</u>	<u>C</u>	<u>D</u>
/		3	3	3	3

95	Trail Horse Eng/West	Qty: 8
----	----------------------	--------

		<u>A</u>	<u>B</u>	<u>C</u>	<u>D</u>
125	CAITLIN E VONDEROHE/HUSTLERS GOL	1	4	5	5
152C	JACK W BRUSH/HE IS COMPLETE	3	1	3	3
275	JACK W BRUSH/ZIPPIN JACKIE BAR	2	2	1	1
353	JACK W BRUSH/ZIPPIN PINE	4	3	2	4
468	EMILY S ENGLAND/IM ALL JACKED UP	7	7	7	7
632	AGATHA S DUMFORD/ZIPS COMPLETE A	5	6	6	2
779B	JAMIE SHARP/COLORED SUPRISE	6	5	4	6

96	YA Trail Eng/West	Qty: 1
----	-------------------	--------

		<u>A</u>	<u>B</u>	<u>C</u>	<u>D</u>
/		1	1	1	1

97	AM Trail Eng/West	Qty: 3
----	-------------------	--------

		<u>A</u>	<u>B</u>	<u>C</u>	<u>D</u>
294	KRISTEN N FREITAG/DELUX IMAGE OF ZI	2	3	2	3
468	EMILY S ENGLAND/IM ALL JACKED UP	3	2	3	2
632	AGATHA S DUMFORD/ZIPS COMPLETE A	1	1	1	1

99	AM Novice Trail Eng/West	Qty: 1
----	--------------------------	--------

		<u>A</u>	<u>B</u>	<u>C</u>	<u>D</u>
294	KRISTEN N FREITAG/DELUX IMAGE OF ZI	1	1	1	1

100	AM Reinsmanship Driving Equitation P/M	Qty: 5
-----	--	--------

		<u>A</u>	<u>B</u>	<u>C</u>	<u>D</u>
109	KRISTINA FAIRFIELD/FWF WE CALL HIM I	3	3	5	4
143	JILL DUZAN/LIL PAINTED PRINCESS	2	2	3	2
1970	TONI M TRUMBOWER/SIX GEMS CRUISE	1	1	4	1
285	BOBBIEANN LAWRENCE/STIKA DYNAMIT	5	5	1	5
600	CHERYL A KRATZERT-WALLS/FWF MANE	4	4	2	3

101	Pony Pleasure Driving	Qty: 2
-----	-----------------------	--------

		<u>A</u>	<u>B</u>	<u>C</u>	<u>D</u>
184	BRIANNA L MASON/SUNNIS SPINNING FO	2	2	2	2
285	BOBBIEANN LAWRENCE/STIKA DYNAMIT	1	1	1	1

102	Pony Disciplined Rail Driving	Qty: 2
-----	-------------------------------	--------

		<u>A</u>	<u>B</u>	<u>C</u>	<u>D</u>
184	BRIANNA L MASON/SUNNIS SPINNING FO	2	2	2	2
285	BOBBIEANN LAWRENCE/STIKA DYNAMIT	1	1	1	1

103	Pony Ideal Pinto Driving	Qty: 2
-----	--------------------------	--------

		<u>A</u>	<u>B</u>	<u>C</u>	<u>D</u>
184	BRIANNA L MASON/SUNNIS SPINNING FO	2	2	2	2
285	BOBBIEANN LAWRENCE/STIKA DYNAMIT	1	1	1	1

104	Mini Pleasure Driving A&B	Qty: 5
-----	---------------------------	--------

		<u>A</u>	<u>B</u>	<u>C</u>	<u>D</u>
109C	JEANINE FAIRFIELD/FWF WE CALL HIM I	3	2	3	5
143	JILL DUZAN/LIL PAINTED PRINCESS	5	4	4	4
1970	TONI M TRUMBOWER/SIX GEMS CRUISE	2	1	2	1
284	ALEXANDRIA YAGEL/HELTZELS ITTY BITT	4	5	5	3
600	CHERYL A KRATZERT-WALLS/FWF MANE	1	3	1	2

# 2014 IPtHA Spring Show

May 17 & 18

## 105 Mini Disciplined Rail Driving A&B Qty: 5

		<u>A</u>	<u>B</u>	<u>C</u>	<u>D</u>
109	KRISTINA FAIRFIELD/FWF WE CALL HIM I	4	3	1	3
143	JILL DUZAN/LIL PAINTED PRINCESS	3	5	5	4
1970	TONI M TRUMBOWER/SIX GEMS CRUISE	2	2	2	1
284	ALEXANDRIA YAGEL/HELTZELS ITTY BITT	5	4	4	5
600	CHERYL A KRATZERT-WALLS/FWF MANE	1	1	3	2

## 106 Mini Ideal Pinto Driving A&B Qty: 5

		<u>A</u>	<u>B</u>	<u>C</u>	<u>D</u>
109	KRISTINA FAIRFIELD/FWF WE CALL HIM I	4	3	1	3
143	JILL DUZAN/LIL PAINTED PRINCESS	2	4	2	4
1970	TONI M TRUMBOWER/SIX GEMS CRUISE	1	1	4	2
284	ALEXANDRIA YAGEL/HELTZELS ITTY BITT	5	5	3	5
600	CHERYL A KRATZERT-WALLS/FWF MANE	3	2	5	1

## 107 YA Leadline Qty: 3

		<u>A</u>	<u>B</u>	<u>C</u>	<u>D</u>
1213B	AUBRI YAGEL/KF ONE KOOL IMAGE	3	3	3	3
294B	HANNAH FREITAG/DELUX IMAGE OF ZIP	2	1	1	1
362D	LUKE THOMPSON/CS SONNYS DOUBLEC	1	2	2	2

## 108 Walk/Trot Western Non-Pointed Open to All Qty: 8

		<u>A</u>	<u>B</u>	<u>C</u>	<u>D</u>
275	JACK W BRUSH/ZIPPIN JACKIE BAR	1	4	1	2
362	DANIELLE LAUSTER/CS SONNYS DOUBL	6	2	6	1
500	ELIZABETH M GILASPY/HOT KRYMSUN KI	3	5	2	5
516	VALERIE MESSMORE/LUCK SPECIAL BEL	5	6	4	4
632C	ADDISON DUMFORD/ZIPS COMPLETE AS	4	3	5	6
633	AMELIA H DUMFORD/R SPECIAL HUG	2	1	3	3
634	WENDY WOLFE/KISS ME IN CLASS	7	7	7	7

## 109 Adult Walk/Trot West PL Non-Pointed Qty: 4

		<u>A</u>	<u>B</u>	<u>C</u>	<u>D</u>
152D	ROBERT L DAVIDSEN/HE IS COMPLETE	4	3	3	4
500	ELIZABETH M GILASPY/HOT KRYMSUN KI	1	2	2	2
634	WENDY WOLFE/KISS ME IN CLASS	3	4	4	3
770	PATRICIA ANCIL/WHATA FANCY GENTLE	2	1	1	1

## 114 AM Novice Western Pleasure Qty: 5

		<u>A</u>	<u>B</u>	<u>C</u>	<u>D</u>
625	KATHY A MILES/A SENSATIONAL HOTSH	1	3	1	1
626	AMY E LEACH/HARDLY A GENTLEMAN	2	4	3	2
628	SUSAN McFARLAND/LADY JAZZMIN	4	2	4	4
634	WENDY WOLFE/KISS ME IN CLASS	5	5	5	5
770	PATRICIA ANCIL/WHATA FANCY GENTLE	3	1	2	3

## 115 Western Pleasure Sr Horse 6/Over Qty: 16

		<u>A</u>	<u>B</u>	<u>C</u>	<u>D</u>
125	CAITLIN E VONDEROHE/HUSTLERS GOL		6		5
152	VANESSA J DAVIDSEN/HE IS COMPLETE		4	2	
2599	MARGARET STANLEY/A BITA ZIP	7			
275	JACK W BRUSH/ZIPPIN JACKIE BAR	3	5	1	3
294	KRISTEN N FREITAG/DELUX IMAGE OF ZI	1	2	4	7
362	DANIELLE LAUSTER/CS SONNYS DOUBL				4
468B	JAMIE SHARP/IM ALL JACKED UP	5	3	7	6
626	AMY E LEACH/HARDLY A GENTLEMAN	6		5	1
632	AGATHA S DUMFORD/ZIPS COMPLETE A	2	1	6	2
633A	ADDISON DUMFORD/R SPECIAL HUG		7		
885	KARI MCKELVIE/FREESTYLING	4		3	

## 116 Am Western Pleasure Qty: 9

		<u>A</u>	<u>B</u>	<u>C</u>	<u>D</u>
152	VANESSA J DAVIDSEN/HE IS COMPLETE	7	6	3	
294	KRISTEN N FREITAG/DELUX IMAGE OF ZI	3	1	5	4
300	KAYLEE ALTMAN/FINALLY HES CHARMIN	1	5	1	1
468	EMILY S ENGLAND/IM ALL JACKED UP	6	3		7
580	CAROL L LAUSTER/EMMA TEQUILA SUNR			4	6
625	KATHY A MILES/A SENSATIONAL HOTSH	2	7	2	2
632	AGATHA S DUMFORD/ZIPS COMPLETE A	4	2	7	3
885	KARI MCKELVIE/FREESTYLING	5	4	6	5

## 117 Pony Western Pleasure Qty: 2

		<u>A</u>	<u>B</u>	<u>C</u>	<u>D</u>
184	BRIANNA L MASON/SUNNIS SPINNING FO	1	1	1	1
31	RAYMIE SHOOP/PAINTED BY THE SUN	2	2	2	2

## 118 YA Novice Western Pleasure Qty: 9

		<u>A</u>	<u>B</u>	<u>C</u>	<u>D</u>
167	DANIELLE MCDERMOTT/CHARISMATIC T	3	2	3	2
2599	MARGARET STANLEY/A BITA ZIP	5	5		3
352	RAYMIE SHOOP/SWEET SUMMER RATCH	7	6	7	
381	ISABELLA APPLGARTH/A FAMOUS SEN	1	3	1	1
516	VALERIE MESSMORE/LUCK SPECIAL BEL			4	7
633	AMELIA H DUMFORD/R SPECIAL HUG	4	4	5	4
729	AVA L SINCLAIR/SMOOTH BUTTER SCOT	6	7	6	5
779	JULIE KNAPP/COLORS SUPRISE	2	1	2	6

## 119 YA Western Pleasure Qty: 10

		<u>A</u>	<u>B</u>	<u>C</u>	<u>D</u>
167	DANIELLE MCDERMOTT/CHARISMATIC T	2	3	4	3
2599	MARGARET STANLEY/A BITA ZIP	6	6		4
352	RAYMIE SHOOP/SWEET SUMMER RATCH	7			
381	ISABELLA APPLGARTH/A FAMOUS SEN	1	2	2	2
516	VALERIE MESSMORE/LUCK SPECIAL BEL		7	5	
633	AMELIA H DUMFORD/R SPECIAL HUG	5	5	6	5
729	AVA L SINCLAIR/SMOOTH BUTTER SCOT			7	7
779	JULIE KNAPP/COLORS SUPRISE	3	1	3	6
845	CASSANDRA N AMICARELLI/ZIPS JACK O	4	4	1	1

## 121 Western Pleasure ST/HU Qty: 9

		<u>A</u>	<u>B</u>	<u>C</u>	<u>D</u>
152	VANESSA J DAVIDSEN/HE IS COMPLETE		7	2	
167	DANIELLE MCDERMOTT/CHARISMATIC T	4	4	5	5
2599	MARGARET STANLEY/A BITA ZIP	7			6
294	KRISTEN N FREITAG/DELUX IMAGE OF ZI	2	3	3	2
353	JACK W BRUSH/ZIPPIN PINE	3	1	1	1
468B	JAMIE SHARP/IM ALL JACKED UP	6	6	7	7
632	AGATHA S DUMFORD/ZIPS COMPLETE A	1	2	4	4
885	KARI MCKELVIE/FREESTYLING	5	5	6	3

## 122 Western Pleasure PL/SD Qty: 1

		<u>A</u>	<u>B</u>	<u>C</u>	<u>D</u>
628	SUSAN McFARLAND/LADY JAZZMIN	1	1	1	1

# 2014 IPtHA Spring Show

May 17 & 18

## 123 AM Western Horsemanship Qty: 7

		<u>A</u>	<u>B</u>	<u>C</u>	<u>D</u>
152	VANESSA J DAVIDSEN/HE IS COMPLETE	6	5	2	6
294	KRISTEN N FREITAG/DELUX IMAGE OF ZI	7	6	7	7
300	KAYLEE ALTMAN/FINALLY HES CHARMIN	1	1	1	1
362	DANIELLE LAUSTER/CS SONNYS DOUBL	5	7	6	5
468	EMILY S ENGLAND/IM ALL JACKED UP	4	3	3	4
632	AGATHA S DUMFORD/ZIPS COMPLETE A	3	2	5	2
885	KARI MCKELVIE/FREESTYLING	2	4	4	3

## 125 YA Western Horsemanship Qty: 8

		<u>A</u>	<u>B</u>	<u>C</u>	<u>D</u>
167	DANIELLE MCDERMOTT/CHARISMATIC T	3	2	2	2
2599	MARGARET STANLEY/A BITA ZIP	4	3	4	3
352	RAYMIE SHOOP/SWEET SUMMER RATCH	5	7	5	7
381	ISABELLA APPLGARTH/A FAMOUS SEN		6	7	6
633	AMELIA H DUMFORD/R SPECIAL HUG	6	5	6	5
729	AVA L SINCLAIR/SMOOTH BUTTER SCOT	7	4		
779	JULIE KNAPP/COLORED SUPRISE	2		3	4
845	CASSANDRA N AMICARELLI/ZIPS JACK O	1	1	1	1

## 126 AM Novice Western Horsemanship Qty: 4

		<u>A</u>	<u>B</u>	<u>C</u>	<u>D</u>
	/			4	
580	CAROL L LAUSTER/EMMA TEQUILA SUNR	2	4	3	3
625	KATHY A MILES/A SENSATIONAL HOTSH	4	3	2	4
626	AMY E LEACH/HARDLY A GENTLEMAN	3	2		2
770	PATRICIA ANCIL/WHATA FANCY GENTLE	1	1	1	1

## 127 YA Novice Western Horsemanship Qty: 8

		<u>A</u>	<u>B</u>	<u>C</u>	<u>D</u>
167	DANIELLE MCDERMOTT/CHARISMATIC T	2	1	2	2
2599	MARGARET STANLEY/A BITA ZIP	4	7	4	
352	RAYMIE SHOOP/SWEET SUMMER RATCH	6	6		6
381	ISABELLA APPLGARTH/A FAMOUS SEN	3	3	1	1
516	VALERIE MESSMORE/LUCK SPECIAL BEL	5	5	7	4
633	AMELIA H DUMFORD/R SPECIAL HUG	1	2	5	3
729	AVA L SINCLAIR/SMOOTH BUTTER SCOT			3	7
779	JULIE KNAPP/COLORED SUPRISE	7	4	6	5

## 128 Western Riding Horse Qty: 4

		<u>A</u>	<u>B</u>	<u>C</u>	<u>D</u>
	/	9	9	9	9
275	JACK W BRUSH/ZIPPIN JACKIE BAR	1	1	1	1

## 129 Disciplined Rail Western Qty: 8

		<u>A</u>	<u>B</u>	<u>C</u>	<u>D</u>
125	CAITLIN E VONDEROHE/HUSTLERS GOL	6	2	7	3
152	VANESSA J DAVIDSEN/HE IS COMPLETE	7	7	5	
294	KRISTEN N FREITAG/DELUX IMAGE OF ZI	3	5	6	5
353	JACK W BRUSH/ZIPPIN PINE	1	4	1	1
468B	JAMIE SHARP/IM ALL JACKED UP	4	6	4	6
580	CAROL L LAUSTER/EMMA TEQUILA SUNR				7
632	AGATHA S DUMFORD/ZIPS COMPLETE A	5	3	3	4
885	KARI MCKELVIE/FREESTYLING	2	1	2	2

## 131 AM Disciplined Rail Western Qty: 7

		<u>A</u>	<u>B</u>	<u>C</u>	<u>D</u>
152	VANESSA J DAVIDSEN/HE IS COMPLETE	6	6	3	6
294	KRISTEN N FREITAG/DELUX IMAGE OF ZI	2	5	5	4
300	KAYLEE ALTMAN/FINALLY HES CHARMIN	1	2	1	1
468	EMILY S ENGLAND/IM ALL JACKED UP	3	4	6	5
625	KATHY A MILES/A SENSATIONAL HOTSH	7	7	7	7
632	AGATHA S DUMFORD/ZIPS COMPLETE A	4	3	4	3
885	KARI MCKELVIE/FREESTYLING	5	1	2	2

## 132 YA Disciplined Rail Western Qty: 8

		<u>A</u>	<u>B</u>	<u>C</u>	<u>D</u>
167	DANIELLE MCDERMOTT/CHARISMATIC T	3	1	2	4
2599	MARGARET STANLEY/A BITA ZIP	7	3	7	5
352	RAYMIE SHOOP/SWEET SUMMER RATCH	6		5	2
381	ISABELLA APPLGARTH/A FAMOUS SEN	4	2	3	6
633	AMELIA H DUMFORD/R SPECIAL HUG	2	6	6	7
729	AVA L SINCLAIR/SMOOTH BUTTER SCOT	5	7	4	
779	JULIE KNAPP/COLORED SUPRISE		4		3
845	CASSANDRA N AMICARELLI/ZIPS JACK O	1	5	1	1

## 133 Pony Disciplined Rail Western Qty: 2

		<u>A</u>	<u>B</u>	<u>C</u>	<u>D</u>
184	BRIANNA L MASON/SUNNIS SPINNING FO	1	1	1	1
31	RAYMIE SHOOP/PAINTED BY THE SUN	2	2	2	2

## 134 Ideal Pinto Western Horse Qty: 4

		<u>A</u>	<u>B</u>	<u>C</u>	<u>D</u>
125	CAITLIN E VONDEROHE/HUSTLERS GOL	4	1	4	2
275	JACK W BRUSH/ZIPPIN JACKIE BAR	2	2	1	1
294	KRISTEN N FREITAG/DELUX IMAGE OF ZI	1	3	2	3
468B	JAMIE SHARP/IM ALL JACKED UP	3	4	3	4

## 135 Pony Ideal Pinto Western Qty: 2

		<u>A</u>	<u>B</u>	<u>C</u>	<u>D</u>
184	BRIANNA L MASON/SUNNIS SPINNING FO	2	1	1	1
31	RAYMIE SHOOP/PAINTED BY THE SUN	1	2	2	2

## 137 YA Ideal Pinto Western Horse/Pony Qty: 6

		<u>A</u>	<u>B</u>	<u>C</u>	<u>D</u>
352	RAYMIE SHOOP/SWEET SUMMER RATCH	6	5	6	5
381	ISABELLA APPLGARTH/A FAMOUS SEN	1	1	1	1
633	AMELIA H DUMFORD/R SPECIAL HUG	4	4	2	4
729	AVA L SINCLAIR/SMOOTH BUTTER SCOT	5	6	5	6
779	JULIE KNAPP/COLORED SUPRISE	2	2	3	2
845	CASSANDRA N AMICARELLI/ZIPS JACK O	3	3	4	3

## 138 AM Ideal Pinto Western Horse Qty: 6

		<u>A</u>	<u>B</u>	<u>C</u>	<u>D</u>
152	VANESSA J DAVIDSEN/HE IS COMPLETE	6	4	3	4
294	KRISTEN N FREITAG/DELUX IMAGE OF ZI	4	2	5	3
300	KAYLEE ALTMAN/FINALLY HES CHARMIN	1	3	1	2
468	EMILY S ENGLAND/IM ALL JACKED UP	5	6	6	6
625	KATHY A MILES/A SENSATIONAL HOTSH	2	5	2	5
632	AGATHA S DUMFORD/ZIPS COMPLETE A	3	1	4	1

# 2014 Indiana Pinto Spring Show High Point Winners

## Congratulations

Youth Novice	Danielle McDermott & "Charismatic Turn"	
Youth 13 & Under	Julie Knapp & "Colored Suprise"	
Youth 14-18	Cassandra Amicarelli "Zips Jack of Diamond"	
Amateur Novice	Kathy Miles & "A Sensational Hotshot"	
Amateur	Kaylee Altman & "Finally Hes Charming"	
Pony	"Sunnis Spinning Fool"	Brianna Mason
Miniature	"Six Gems Cruise N Angel"	Toni Trumbower
Horse	"Im All Jacked Up"	Emily England



The background of the entire page is a scenic landscape photograph. It shows a calm lake in the foreground, reflecting the sky and the surrounding greenery. A dense line of evergreen trees stands on the far bank of the lake. In the distance, a range of mountains is visible under a soft, hazy sky, suggesting a sunrise or sunset. The overall tone is peaceful and natural.

# **Indiana Pinto Fall Ride and Camping**

**October 4<sup>th</sup> and 5<sup>th</sup> , 2014**

**Tippacanoe State Park-Horseman's Campground  
4200 N Us Highway 35  
Winamac, IN 46996**

# 2<sup>nd</sup> Annual

## HOOSIER CLASSIC SHOOTOUT

Hoosier Classic Shootout allows youth and amateurs to compete for prizes in Showmanship at Halter



Congrats to Kelsey Sajdera who was our 2013 Winner!!

A one time qualification for the finals by winning 1st place in the novice youth, novice amateur, youth, youth pony/mini, amateur, amateur solid and amateur pony/mini in both Western and English Showmanship. If the 1st place exhibitor in one of these classes has already qualified for the finals then the 2nd place in the class will qualify. Check: <http://indianapinto.com/> for qualifiers.

**The qualifying shows are:**

- Spring show – May 17-18
- East Central Jubilee – Aug. 2-3

The finals will be held in September at the Hoosier classic show (Sept. 6-7). Prizes will be given to the qualifiers and the top 3 overall finishers. 1<sup>st</sup> place will receive IPtHA jacket designed and sponsored by Davidsen Promotions.

To help sponsor this fun and exciting Shootout please contact Krissy Freitag via email at [krissy14vu@hotmail.com](mailto:krissy14vu@hotmail.com) or call 219-313-2908!



## Joe Grissom wins Distinguished Service Award

Joe Grissom, Past President of the Pinto Horse Association of America, Inc., was awarded the National Pedigreed Livestock Council's Distinguished Service Award for his work with Pinto and the Color Breed Council.

This award is given to those dedicated to serving and promoting pedigreed livestock. We are blessed to have such a great representative of our breed.

The National Pedigreed Livestock Council represents an organization of executive officers of the various nonprofit breed associations of dairy, horse and pony, sheep, goat, swine and beef species. The Council is an opportunity for the executive officers of different species and breed groups to interchange ideas and learn from one another techniques of fulfilling the individual association objectives.

Thank you for representing Pinto well, Joe. Congratulations!

## Joe Grissom Awarded NPLC Distinguished Service Award

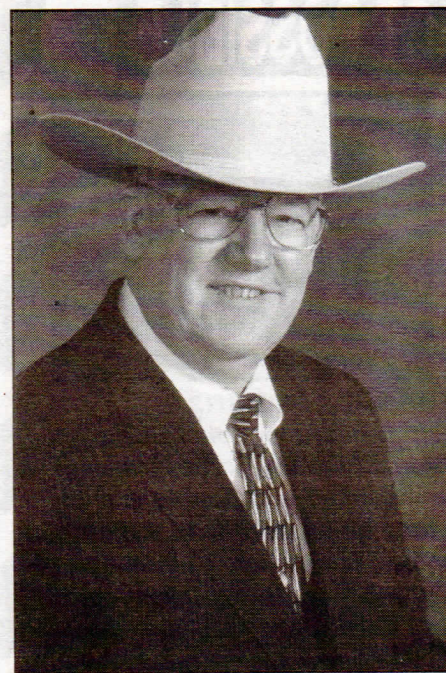

Frankfort, Indiana resident Joe Grissom, was awarded the National Pedigreed Livestock Council's Distinguished Service Award for his work with Pinto Horse Association of America, Inc. and the Color Breed Council. Joe is a Past President and retired Executive Vice President and Chief Operating Officer of the Pinto Horse Association of America, Inc.

Joe and his wife Barbara have managed the International Equine Judges Seminar for 26 years certifying and providing continuing education to Equine Judges from 13 different Equine Associations.

This award is given to those dedicated to serving and promoting pedigreed livestock. Pinto is proud to have such a great representative of our breed.

The National Pedigreed Livestock Council represents an organization of executive officers of the various nonprofit breed associations of dairy, horse and pony, sheep, goat, swine and beef species. The Council is an opportunity for the executive officers of different species and breed groups to interchange ideas and learn from one another techniques of fulfilling the individual association objectives.

Joe and Barbara owned and operated Joe's Supermarket in Frankfort for 14 years.



**COME JOIN US.....MINI ME'S RETIREMENT PARTY**

**Hosted by: Cheryl Kratzert-Walls and Friends**

**WHEN:        Sept. 6, 2014**

**After Last Class – Front Near Office**

**It is time to let FWF Manes N Tails, better known as Mini Me to enjoy the finer things in life. I would love to share this with all who have come to know this remarkable little stud both old and new friends.**

**MARK THE DATE**

# Hey Youth!!



## **Calling all youth 18 and under to come join the Indiana Pinto fun!**

Come join us for a year of fun! We have fun games after the last class on Saturdays (actually open to anyone) to relax and let loose. We have fundraisers at the shows to get some prizes for the end of the year Youth members that showed their horses throughout the year . We also like to hang out at the trailers, relaxing and enjoying a bonfire after a long day of showing.

Sign up for an Indiana Pinto membership and year-end high point for some great end-of-year awards or “showbucks” that you can use for the next year!

The Pinto Horse Association of America (PtHA) offers competition to Youth of all ages and experience levels. The Pinto World Championship Horse Show and Color Breed Congress bring PtHA Youth members together from all over the world.

While competing in PtHA approved shows, members can earn points that enable Youth to win awards that include Register of Merit, Register of Excellence, Legion of Merit, Supreme Champion and Superior Performance. Each year, Youth and their Pintos compete against their peers for national awards like Pinto of the Year, Top 10, Zone Top Five, Challenge 20 and overall High Point.

Indiana Pinto also has a Youth Memorial Award and a Sportsmanship award, awarded to a youth every year.

## **Youth Divisions**

Youth must be 18 years of age or under as of Jan. 1 of the current year

- Leadline: 8 & Under
- Walk/Trot: 11 & Under
- Novice: Youth member with less than 50 points in approved class
- Junior Youth: 13 & Under
- Senior Youth: 14-18





# Register your horse as PINTO

## Get a 50% discount!

If you are in 4-H, you can register your horse as pinto for a 50% discounted rate. You must have/show proof of 4-H membership.

How can my horse be registered as a pinto you ask??  
That's easy!! Your horse, pony or miniature have to meet the color requirements. A horse must have 4 inches total of eligible white in qualifying zones, whereas a pony must have 3 inches and a miniature must have 2 inches total. Even solid colored horses can be registered in the Solid Division.

For all details please see the Pinto Horse Association of America Inc. rulebook and registration forms on their website  
**[www.pinto.org](http://www.pinto.org)**

Once your horse is registered please join the Indian Pinto Horse Association at their shows this summer!! We have a number of classes for both youth and adults, including showmanship, western and English horsemanship, driving and even have fun classes sponsored by our youth members.

Come and join in on the fun!!

## Indiana Show dates

May 18-19<sup>th</sup> Spring Show, Rochester, Indiana  
August 3-4<sup>th</sup> East Central Pinto Jubilee, New Castle, Indiana  
September 7-8<sup>th</sup> Hoosier Horse Classic, New Castle, Indiana  
For more information, visit us at [www.indianapinto.com](http://www.indianapinto.com)

# Meet The Members of

# Indiana Pinto

Our members pride themselves on being one of the friendliest and most fun groups to show your horse with, and here are a few reasons why. Hear from our officers and youth members on why they LOVE Indiana Pinto! Come to a show and see why this group is the best!

# Meet Julie



Here is Deyoung Gota Dusty Pony. Julie DeYoung and her pinto pony received horse of the year for 2013, in Amateur Halter Pony, Open Halter Gelding Pony 1st Place, Open Halter Pony, 1st Place OCAP Horse Of The Year. Dusty also received his ROM's in Western Showmanship and Halter. Also, he received his Register Of Excellence in Halter. Finally, Register of Merit Tobiano Color. Whew!

Please don't forget his half sister a black and white pinto pony named Deyoungs Dutchess Of Tamarack, she got a Register of Merit in Pony Halter! Good Luck to all in the 2014 show season!!!!

Julie DeYoung



# OUR PROUD show sponsors for 2014



## **GOLD RIBBON SPONSORS:**

STEVE & DEB HILBERT  
GOLDEN ROYAL SADDLERY

\$100.00 and up



## **SILVER RIBBON SPONSORS:**

CHERYL ANN WALLS

\$50.00 - \$99.99



## **BRONZE RIBBON SPONSORS:**

\$25.00 - \$49.99



## **BLUE RIBBON SPONSORS**

\$24.99 and under

# Thank you for your support for IPtHA

# **Become a 2014 IPtHA show sponsor**

The Indiana Pinto Horse Association is accepting sponsors for the 2014 show\_season.

Sponsorship falls into one of four categories:

"Gold "Sponsor	\$100.00 and up
"Sliver" Sponsor	\$50.00 - \$99.99
"Bronze" Sponsor	\$25.00 - \$49.99
"Blue Ribbon" Sponsor	\$24.99 and under

Your name or company will be posted in the show office as an official Gold, Sliver, Bronze, or Blue Ribbon Sponsor: your ad will be announced at the shows and published in the newsletter as a sponsor.

This event is **A BARGAIN!!** You can advertise your training or boarding facility, your fine stallion, or place of employment or your business.

---

YES, I WANT TO BE A 2014 IPtHA SPONSOR.

NAME: \_\_\_\_\_

ADDRESS: \_\_\_\_\_

City, State, Zip: \_\_\_\_\_

☐ Gold sponsor Amount: \_\_\_\_\_

☐ Sliver sponsor Amount: \_\_\_\_\_

☐ Bronze sponsor Amount: \_\_\_\_\_

☐ Blue sponsor Amount: \_\_\_\_\_

☐ ***I need a receipt.***

Make checks payable to IPtHA and send to:

Bobbieann Lawrence  
2285 E 400 S  
Columbia City, IN. 46725



**Attention-All You Horse Show Participants!!!!**

**It's A Contest**

**The person that gets the most \$10.00 class sponsorships  
wins a *FREE* stall at the Fall Show.**

**Don't let your friends show you up.**

**GET OUT THERE AND SELL THOSE SPONSORSHIPS!**

**GOOD LUCK!**



**INDIANA PINTO CLASS SPONSORSHIP FORM**  
**\$10.00 PER CLASS**  
**\$40.00 WILL LIST YOUR NAME OR BUSNIESS IN OUR BANNER**

**NAME:** \_\_\_\_\_

**CLASS SPONSORED:** \_\_\_\_\_

**Total fee\$** \_\_\_\_\_



**INDIANA PINTO CLASS SPONSORSHIP FORM**  
**\$10.00 PER CLASS**  
**\$40.00 WILL LIST YOUR NAME OR BUSNIESS IN OUR BANNER**

**NAME:** \_\_\_\_\_

**CLASS SPONSORED:** \_\_\_\_\_

**Total fee\$** \_\_\_\_\_

# INDIANA PINTO HORSE ASSOCIATION

## 2014 Membership Form Effective 1/01/2014 ~ 12/31/2014

Type of Membership:

☐ Family: \$25.00

☐ Single: \$20.00

☐ Youth: \$10.00

Date: \_\_\_\_\_ Phone: (\_\_\_\_) \_\_\_\_\_

Name: \_\_\_\_\_

Farm Name: \_\_\_\_\_

Spouse: \_\_\_\_\_

Address: \_\_\_\_\_ City: \_\_\_\_\_ State \_\_\_\_\_ Zip: \_\_\_\_\_

Email Address: \_\_\_\_\_

*If Family Membership, Please list children 18 yrs and younger:*

Name: \_\_\_\_\_ DOB \_\_\_\_\_ PtHA #: \_\_\_\_\_

Name: \_\_\_\_\_ DOB \_\_\_\_\_ PtHA #: \_\_\_\_\_

Name: \_\_\_\_\_ DOB \_\_\_\_\_ PtHA #: \_\_\_\_\_

### WOULD YOU LIKE TO BE A SHOW SPONSOR?

"Gold" Sponsor: \$100.00 & Up  
"Bronze" Sponsor: \$25.00-\$49.99

"Silver" Sponsor: \$50.00-\$99.99  
"Blue Ribbon" Sponsor: 24.99 & Under

I want to be a sponsor! Amount: \_\_\_\_\_

*Est. 1965*  
**Make all Checks payable to: Indiana Pinto Horse Association**

Mail to:  
Bobbieann Lawrence  
2285 E 400 S  
Columbia City, IN 46725

☐ I would like to receive the Banner via e-mail  
email address \_\_\_\_\_

Date Received: \_\_\_\_\_ Check Number: \_\_\_\_\_ New: \_\_\_\_\_ Renewal: \_\_\_\_\_

# PINTO HORSE ASSOCIATION OF AMERICA, INC.

## 2014 MEMBERSHIP/RENEWAL APPLICATION



7330 NW 23RD STREET • BETHANY, OK 73008

(405) 491-0111 • FAX (405) 787-0773

WWW.PINTO.ORG



Office Use Only

*Memberships effective January 1, 2014 through December 31, 2014.*

*Amateurs, Novice Amateurs and Youth Novice members MUST complete form on back page.*

### Membership Information

Membership No.: \_\_\_\_\_

First: \_\_\_\_\_ Middle: \_\_\_\_\_ Last: \_\_\_\_\_

Joint/Trade/Corporate/Partnership Name: (max. 36 characters) \_\_\_\_\_

Spouse Name: \_\_\_\_\_ Farm/Stable Name: \_\_\_\_\_

Address: \_\_\_\_\_ City: \_\_\_\_\_ State: \_\_\_\_\_ Zip: \_\_\_\_\_

Country: \_\_\_\_\_ Home Phone: \_\_\_\_\_ Work Phone: \_\_\_\_\_

Cell Phone: \_\_\_\_\_ Fax: \_\_\_\_\_

Date of Birth: (required for Youth/Amateur/Individual Life) \_\_\_\_\_

E-mail: \_\_\_\_\_

### Please Read Below Before Making Selections

#### Type of Membership – below are descriptions of all membership types offered

Individual (restricted to one person)

Youth (18 years or younger as of Jan. 1 of current year) – does not need individual membership

#### \*The following memberships **DO NOT HAVE EXHIBITOR PRIVILEGES**

Joint\* (combination to a maximum of two people, i.e. husband and wife)

Assumed or Trade Name\* (person, persons or artificial legal entity, ranches, sole proprietorship, DBA)

Corporate\* (corporations in good standing in the state or country of their incorporation)

Syndicate or Joint Venture\* (in good standing in the state or country of their organizations)

Decedent's Estate, Trust, Guardianship or other custodial legal entity\*

Partnership, General or Limited\* (in good standing in the state or country of their organizations)

#### Showing Privileges – in addition to membership

Amateur Card (19 years or older, must have individual membership, complete and sign back of form)

Novice Card (in addition to required Youth/Amateur membership fee, complete and sign back of form)

#### Grandparent's Club

The Grandparent's Club funds the Pinto Heritage Foundation Youth Scholarships.

It has no showing or voting privileges.

In submitting this application I hereby agree to abide by the rules and regulations of the Pinto Horse Association of America Inc.

Signature: \_\_\_\_\_

Date: \_\_\_\_\_

#### Fee Schedule – mark appropriate box

##### Membership Fees

- ☐ 1 year – Individual ..... \$45
- ☐ 1 year – Corporate/Partnership/Joint\* ..... \$45
- ☐ 3 year – Individual ..... \$125
- ☐ 3 year – Corporate/Partnership/Joint\* ..... \$125
- ☐ 5 year – Individual ..... \$200
- ☐ 5 year – Corporate/Partnership/Joint\* ..... \$200
- ☐ Life – Corporate/Partnership/Joint\* ..... \$500
- ☐ Life – Transferred from Youth Life ..... \$400

*\*Do not have show privileges*

##### Individual lifetime fees by age

- ☐ Life – Individual age 0 - 28 ..... \$500
- ☐ Life – Individual age 29 - 38 ..... \$425
- ☐ Life – Individual age 39 - 48 ..... \$350
- ☐ Life – Individual age 49 - 58 ..... \$275
- ☐ Life – Individual age 59 - 68 ..... \$200
- ☐ Life – Individual age 69 - 78 ..... \$125
- ☐ Life – Individual age 79+ ..... \$50

Birthdate: \_\_\_\_/\_\_\_\_/\_\_\_\_

##### Youth – (as of Jan. 1 of current year)

- ☐ Youth – 1 year ..... \$15
- Birthdate: \_\_\_\_/\_\_\_\_/\_\_\_\_
- ☐ Youth – Life (through 18 years old) ..... \$100
- Birthdate: \_\_\_\_/\_\_\_\_/\_\_\_\_

##### Youth Novice – Complete and Sign Form on Back

- ☐ Youth Novice Card ..... \$10
- Birthdate: \_\_\_\_/\_\_\_\_/\_\_\_\_

*Must have Youth Card in addition to Novice Card.*

##### Amateur – Complete and Sign Form on Back

- ☐ Amateur Card Only – 1 year ..... \$10
- Birthdate: \_\_\_\_/\_\_\_\_/\_\_\_\_
- (Must also have Individual membership)
- ☐ Amateur Card plus Novice Card ..... \$20
- Birthdate: \_\_\_\_/\_\_\_\_/\_\_\_\_

*Must have Amateur Card in addition to Novice Card.*

##### Pinto Heritage Foundation Inc. – 501(c)(3)

- Donate \$2, \$10, \$25 ..... \$ \_\_\_\_\_
- Donate other amount ..... \$ \_\_\_\_\_

##### Grandparent's Club

- ☐ Grandparent Club Card ..... \$20

**Total Amount Due (U.S. Funds) \$ \_\_\_\_\_**

Method of Payment: (US Funds)

☐ Check ☐ Visa ☐ MC ☐ Discover ☐ AmEx

Card No.: \_\_\_\_\_ Exp. Date: \_\_\_\_\_

Name on Card: \_\_\_\_\_ Signature of Card holder: \_\_\_\_\_

**PINTO HORSE ASSOCIATION OF AMERICA, INC.**  
**2014 MEMBERSHIP/RENEWAL APPLICATION – PAGE 2**  
*Amateur and Amateur/Youth Novice Information*

**I am applying for my:** *(additional individual memberships required)*

☐ Amateur Card Only – \$10 **or** ☐ Amateur Card plus Novice Card – \$20 ☐ Youth Novice Card – \$10

**Member Information**

Name: \_\_\_\_\_ Membership No.: \_\_\_\_\_

Home Phone: \_\_\_\_\_ Birthdate: \_\_\_\_\_

**Applicants for Amateur Card and Novice Amateur Card**

Have you accepted payment for riding, driving, showing halter, training, schooling or conducting clinics or seminars within the last 36 months? Yes ☐ No ☐

Have you accepted payment for giving instruction in equitation or horse training within the last 36 months. Yes ☐ No ☐

Have you used your name, photograph or any other form of personal association as a horseman in connection with any advertisement or written article to be sold within the last 36 months? Yes ☐ No ☐

Have you held a judge's card with any organization recognized by PtHA within the last 36 months? Yes ☐ No ☐

Have you written books or articles pertaining to horses within the last 36 months? Yes ☐ No ☐

Have you accepted payment for judging open or 4-H shows within the last 36 months? Yes ☐ No ☐

**Applicants for Novice Amateur Card and Novice Youth Card**

Have you ever exhibited a horse in any recognized breed association? If yes, please complete the following. Yes ☐ No ☐

Please fill out the table below with any horse you have earned performance points. PtHA points do not need to be listed.

Horse Name	Breed	Registration No.	Date Last Shown	Class	Points Earned

List all names you have earned points under: *(maiden, married, etc.)* \_\_\_\_\_

Check all categories you are eligible for as Novice.

*Must have less than 50 points in the category you are requesting Novice status.*

☐ Showmanship ☐ Walk/Trot ☐ English Pleasure ☐ English Equitation  
☐ Western Pleasure ☐ Western Horsemanship ☐ Trail

In submitting this application I affirm that the information contained herein is true and correct. I understand that my status in the PtHA Amateur and/or Novice program is revocable. I also understand that PtHA has the right to check all breed registries and associations for points I have earned.

Signature: \_\_\_\_\_ Date: \_\_\_\_\_

Method of Payment: (US Funds) __Check __Visa __MC __Discover __AmEx		Card No.: _____	Exp. Date: _____
Name on Card: _____		Signature of Card holder: _____	

# 2014 IPtHA Back Number Request Form

Owner Name: \_\_\_\_\_ Phone #: \_\_\_\_\_  
Email: \_\_\_\_\_

To avoid any confusion and possible loss of points, the following format will be followed for the assignment of back numbers.

1. All back numbers will be cleared from the list on April 1, 2014. **You must reapply for your former number if you wish to use it again.** After April 1, all unreserved numbers are on a first request basis.
  2. To reserve a back number you must submit your name, horse registration number, horse name, first choice number, second choice number on this form. All Exhibitors showing the horse, must use the same back number.
  3. To receive back number confirmations, do one of the following:
    - ☐ **Provide a valid email address, or...**
    - ☐ **Include a self addressed stamped envelope so this form can be returned validating your assigned back numbers.** Form will not be returned without an envelope included.
  4. Numbers may be reserved without charge.
  5. **We do not provide the actual back number cards. You are required to bring those with you to the shows. You are just reserving the use of that number at all IPtHA 2014 Shows (Use of reserved back numbers at the 2014 ECPJ will be on a first ask, first approved basic).**
- (Please print all information. First row is example)

Horse PtHA Reg. #	Horse Name	First Choice	Second Choice	Third Choice
#199099	<i>A Horse To Ride</i>	<i>100</i>	<i>101</i>	<i>102</i>

Send this form and any questions to:

Joe Grissom

1056 S Clay St.

Frankfort, In 46041-3137

765-242-4644

<mailto:joe1056grissom@yahoo.com>



# Indiana Pinto Horse Association 2014 Year-End Awards Nomination Form



Use a separate form for each horse/pony/miniature. All fees must be paid before points will count. In addition, the owner and all exhibitors **MUST BE MEMBERS OF IPtHA** at time of nomination. Must also show under 7 judges at the Indiana Pinto shows to be eligible for IPtHA Year End Awards.

Horse Name \_\_\_\_\_ Registration #: \_\_\_\_\_ Foaling Date: \_\_\_\_\_

(Circle One)			(Circle One)			(Circle One)			(Circle One)			
Horse Utility	Pony	Miniature	Mare	Stallion	Gelding	Overo Solid	Tobiano	Stock	Hunter	Pleasure	Saddle	
			Text									

Owner PtHA#/Lease ID #: \_\_\_\_\_ Owner/Lessee Name: \_\_\_\_\_ Phone: (\_\_\_\_) \_\_\_\_\_

Address: \_\_\_\_\_ City: \_\_\_\_\_ State: \_\_\_\_\_ Zip Code: \_\_\_\_\_

Email \_\_\_\_\_

**OPEN** \_\_\_\_\_ (Mark with 'X')

**AMATEUR** \_\_\_\_\_ (Mark with 'X')

Name: _____	Birth date: _____	PtHA #: _____	(Circle One) IPtHA Member: <u>Y</u> <u>N</u>
Name: _____	Birth date: _____	PtHA #: _____	IPtHA Member: <u>Y</u> <u>N</u>
Name: _____	Birth date: _____	PtHA #: _____	IPtHA Member: <u>Y</u> <u>N</u>
Name: _____	Birth date: _____	PtHA #: _____	IPtHA Member: <u>Y</u> <u>N</u>
Name: _____	Birth date: _____	PtHA #: _____	IPtHA Member: <u>Y</u> <u>N</u>

**YOUTH** \_\_\_\_\_ (Mark with 'X')

Name: _____	Birth date: _____	PtHA #: _____	IPtHA Member: <u>Y</u> <u>N</u>
Name: _____	Birth date: _____	PtHA #: _____	IPtHA Member: <u>Y</u> <u>N</u>
Name: _____	Birth date: _____	PtHA #: _____	IPtHA Member: <u>Y</u> <u>N</u>
Name: _____	Birth date: _____	PtHA #: _____	IPtHA Member: <u>Y</u> <u>N</u>
Name: _____	Birth date: _____	PtHA #: _____	IPtHA Member: <u>Y</u> <u>N</u>

Please consult the year-end awards program rules for detailed information about qualifying shows, general rules and information about what classes count toward each division.

**Please Check One Box Below:**

☐ I Choose Show-Bucks for my Award

☐ I Wish to Receive an Actual Award

## FEES

Amateur	\$10.00 per horse/exhibitor combination
Youth	\$10.00 per horse/exhibitor combination
Open	\$10.00 per horse (free if applying for Amateur or Youth Awards)

**AMOUNT ENCLOSED \$ \_\_\_\_\_ FOR PAYMENT** \_\_\_\_\_

**Please make checks payable to IPtHA and send with this nomination form to:**

**Bobbieann Lawrence, IPtHA Treasurer**  
**ATTN: Year End High Point Nomination**  
**2285 East 400 South**  
**Columbia City, IN 46725**  
**260-244-3997**

**For Point Information Contact:**  
**Wyneta Duncan**  
**2785 E 350 South**  
**Greenfield, IN 46140**  
**317-462-9224**  
**pintoyouth@aol.com**



## 2014 IPtHA High Point Rules

1. You must be a current 2014 member of IPtHA at the time of nomination, no later than August 2, 2014. Points will count after nomination is received and dues are paid. Under no circumstances will points be made retroactive.
2. Horse and/or Pony/Miniatures must be registered in the Pinto Horse Association. All leased horses and/or pony/mini must have a copy of the lease on file with the High Point Chairman. The person leasing the horse/pony/mini must be an IPtHA member.
3. Only IPtHA approved shows will count toward IPtHA High Point Awards. IPtHA approval must come from the IPtHA President.  
The shows approved for 2014 are: **Spring Show at Rochester, May 17-18 (4 judges), EC Jubilee Show at New Castle, August 2-3, (3 judges, not average card) and Fall Hoosier Classic show at New Castle, September 6-7 (4 judges).**
4. Ties for awards will be broken by the horse/pony/mini or rider/driver with the most firsts, then seconds, then thirds, etc., then most classes shown.
5. You must show under at least 7 different judges from the above IPtHA show list to qualify for an IPtHA Year End Award.
6. Walk/Trot and Lead Line classes will award points to the rider only. Children/Adults riding in these classes cannot show in any canter classes or the points in these classes will not count.
7. Transferred horse will retain all accrued points to date of sale. Points do not transfer to the new owner.
8. Any horse changing types will lose all previously acquired points. Altered stallions will retain their type halter points.
9. NO extra points for Grand or Reserve Champion winners will be awarded.

10. **POINTS FOR HIGH POINT AWARDS WILL BE GIVEN AS FOLLOWS:**

# of entries	6+	5	4	3	2	1
First Place	6	5	4	3	2	1
Second Place	5	4	3	2	1	
Third Place	4	3	2	1		
Fourth Place	3	2	1			
Fifth Place	2	1				
Sixth Place	1					

11. Classes listed on the official IPtHA & ECPJ show bills will be the only classes counted for IPtHA Overall High Point Awards.
12. Show Secretary will send a copy of all show results to the IPtHA Web Master to be posted on line and a copy will be sent to the High Point Chairman for those records.
13. Members should check the record. Any mistakes must be reported by September 17, 2014 to the Show Secretary or the points will stand as posted.
14. Any mistakes, typographical or otherwise, not corrected by the owner will stand as posted on the web site. Nominated Members without web access may request a copy of the show results for the classes in which they exhibited.

### **Grand and Reserve Champion Award**

Youth 13 & Under, Youth 14-18, Novice Youth, Youth Walk-Trot 11 & Under, Jr Amateur, Sr Amateur, Elite Amateur, Novice Amateur, Miniature, Pony, JR Stock/Hunter Type, SR Stock/Hunter Type, JR Pleasure/Saddle Type, SR Pleasure/Saddle Type, Breeding Stock.

Revised 10/15/2013 JEG



# PINTO HORSE

ASSOCIATION OF AMERICA, INC.

## SCHOLARSHIP APPLICATION

I am applying for:  
(check those that apply)

- ☐ Phil Sandusky Memorial Scholarship (open to Youth and Amateur)
- ☐ Orren Mixer Scholarship (Youth only)
- ☐ Pinto Heritage Foundation Scholarship (Youth only)
- ☐ Billie Cousins Memorial Scholarship (Youth only)
- ☐ Rick McMasters Memorial Scholarship (Youth w/judging background)

### Section I. Personal Information

Name: \_\_\_\_\_ PtHA Member No.: \_\_\_\_\_

Address: \_\_\_\_\_

City: \_\_\_\_\_ State: \_\_\_\_\_ Zip: \_\_\_\_\_ Country: \_\_\_\_\_

Phone No.: \_\_\_\_\_ E-mail: \_\_\_\_\_

Social Security No.: \_\_\_\_\_ Date of Birth: \_\_\_\_\_

### Section II. Financial Information

Father/Guardian Name: \_\_\_\_\_

Occupation: \_\_\_\_\_ Employer: \_\_\_\_\_ Net Income: \_\_\_\_\_

Mother/Guardian Name: \_\_\_\_\_

Occupation: \_\_\_\_\_ Employer: \_\_\_\_\_ Net Income: \_\_\_\_\_

Spouse Name (if Amateur): \_\_\_\_\_

Occupation: \_\_\_\_\_ Employer: \_\_\_\_\_ Net Income: \_\_\_\_\_

How many people will be receiving financial support from your parents/spouse/guardian (including yourself): \_\_\_\_\_

### Estimate YOUR annual financial resources for education

#### *Income*

From Relatives \_\_\_\_\_

Scholarships/Grants \_\_\_\_\_

Loans \_\_\_\_\_

Social Security, Welfare, or Veteran \_\_\_\_\_

Personal Earnings or Savings \_\_\_\_\_

Total for one year \_\_\_\_\_

#### *Expenses*

Tuition \_\_\_\_\_

Housing \_\_\_\_\_

Meals \_\_\_\_\_

Transportation \_\_\_\_\_

Miscellaneous \_\_\_\_\_

Total for one year \_\_\_\_\_



# PINTO HORSE

## ASSOCIATION OF AMERICA, INC.

---

### Section III. Questions (answers must be typed or printed on a computer, typewriter or word processor – may be lists or paragraphs as appropriate)

- A. Academic Achievements:
  - 1. GPA and grading scale
  - 2. Rank in class and class size
  - 3. ACT score and/or SAT score
  - 4. Academic honors and awards
- B. Involvement with the Pinto Horse Association of America, Inc.
  - 1. Charter and National Activities
- C. Community Involvement
  - 1. 4-H, FFA, church, etc. – any organization other than PtHA
- D. Leadership Experience
  - 1. Offices held, committees served on, etc.
- E. Employment History
  - 1. Name of employer(s), No. of hours worked per week
- F. Honors and Awards
  - 1. Other than academic
- G. Educational Plans
  - 1. Name of school(s) you have applied to or been accepted
  - 2. Course of study you plan to pursue
  - 3. Degrees you plan to obtain

### Section IV. Essay Questions (please answer both questions in separate essays)

How has the Pinto Horse Association of America, Inc. or a specific Pinto influenced your life? (limit 500 words)

### Section V. Transcripts

Enclose an official copy of your high school or college transcript.

### Section VI. Recommendations

Enclose two letters of recommendation. One must be from a teacher or counselor.  
Letters from relatives will not be accepted.

### Scholarship Checklist:

- \_\_\_\_\_ Financial need and personal information sheet
- \_\_\_\_\_ Answers to questions A-G
- \_\_\_\_\_ Essay
- \_\_\_\_\_ Official transcript
- \_\_\_\_\_ Two letters of recommendation

I certify that all sections of this application are accurate and true. All sections are complete and enclosed in this envelope.

Applicant Signature: \_\_\_\_\_ Date: \_\_\_\_\_

If under 18, Parent or Guardian Signature: \_\_\_\_\_ Date: \_\_\_\_\_

# **Indiana Pinto Horse Association**

## **Credit Card Form**

☐ **Master Card**      ☐ **Visa**      ☐ **Discover**      ☐ **American Express**

**Name as it appears on card** \_\_\_\_\_  
**Please Print Name**

**Card Number** \_\_\_\_\_ **CCV** \_\_\_\_\_ **Exp Date** \_\_\_\_\_

**Signature** \_\_\_\_\_

**Please fill out form and mail with your show entries or membership renewal.**

**Indiana Pinto accepts credit cards for Indiana Pinto charges only.**

**Please bring your card to the show office and it will be swiped at that time.**

## **INDIANA PINTO MEMORIAL YOUTH AWARD RULES**

1. Youth must not have passed his/her 18th birthday on January 1 of current year.
2. Youth must show a registered Pinto owned or leased by either the youth or his/her family. Family ownership is to be used as it is by the Pinto Horse Association of America.
3. Youth must be a member in good standing with the Indiana Pinto Horse Association.
4. Youth must be a member in good standing with the Pinto Horse Association of America.
5. Youth must not be married or ever have been married.
6. Points will be earned at Indiana Pinto shows.
7. Points will count on a one horse, one rider combination.
8. Points will be calculated using the same method as the Indiana Pinto Horse Association uses for their high point awards system,
9. The deadline for counting points will be the same beginning and ending dates as designated annually by the Indiana Pinto Horse Association for their high point awards.
10. Youth may compete annually for this award as long as she/he meets all the requirements regardless of the number of times the youth has won the award.

### **THIS AWARD WILL BE GIVEN BASED ON THE FOLLOWING:**

- (A) Total number of points earned
- (B) Sportsmanship
- (C) Participation and cooperation
- (D) Neatness of youth and mount while in the show ring

## LEASE NOTIFICATION



7330 NW 23RD STREET • BETHANY, OK 73008  
(405) 491-0111 • FAX (405) 787-0773  
WWW.PINTO.ORG



An official lease of a Pinto shall be construed as a bona fide temporary change of ownership which authorizes a lessee to execute all documents pertaining to the animal, with the exception of a transfer report and/or bill of sale. All parties are responsible for knowing the current and complete lease rules and policies. All work will be processed within 3-5 weeks.

Registered Name of Pinto: \_\_\_\_\_ PtHA Registration No.: \_\_\_\_\_

Recorded Owner(s)(Lessor(s)): \_\_\_\_\_ Membership No.: \_\_\_\_\_

Parent/Legal Guardian Name (For owners under 18 years): \_\_\_\_\_

Phone No.: \_\_\_\_\_ E-mail: \_\_\_\_\_

If owned by more than one person, all owners must sign

Owner's Signature: \_\_\_\_\_ Owner's Signature: \_\_\_\_\_

**Lessee(s):**

1. Print Name: \_\_\_\_\_

Membership No.: \_\_\_\_\_ Phone No.: \_\_\_\_\_

Address: \_\_\_\_\_

City: \_\_\_\_\_ State: \_\_\_\_\_ Zip: \_\_\_\_\_

Lessee Signature: \_\_\_\_\_

Lease Filing Fee **\$ 50**

*Includes owner as additional lessee.*

First Lessee Fee **\$ 25**

**Total First Lessee Fee \$ 75**

2. Print Name: \_\_\_\_\_

Membership No.: \_\_\_\_\_ Phone No.: \_\_\_\_\_

Address: \_\_\_\_\_

City: \_\_\_\_\_ State: \_\_\_\_\_ Zip: \_\_\_\_\_

Lessee Signature: \_\_\_\_\_

**Additional Lessees – \$25 each**

\$25 x \_\_\_\_\_ = **\$ \_\_\_\_\_**

3. Print Name: \_\_\_\_\_

Membership No.: \_\_\_\_\_ Phone No.: \_\_\_\_\_

Address: \_\_\_\_\_

City: \_\_\_\_\_ State: \_\_\_\_\_ Zip: \_\_\_\_\_

Lessee Signature: \_\_\_\_\_

**Rush Fees (based on working days/hours)**

7 day Rush – \$35 **\$ \_\_\_\_\_**

72 hour Rush – \$50 **\$ \_\_\_\_\_**

24 hour Rush – \$75 **\$ \_\_\_\_\_**

8 hour Rush – \$100 **\$ \_\_\_\_\_**

Lease Start Date: \_\_\_\_\_ Lease End Date: \_\_\_\_\_

(all leases expire automatically Dec. 31 and must be renewed annually)

*If more than three lessees, please use additional sheet.*

*Each additional lessee is \$25 each.*

**Any changes to a current lease will require a new lease form to be filled with all appropriate fees. No exceptions.**

***This form must be completed in its entirety and returned to PtHA along with payment of non-refundable fees, prior to use of subject Pinto in any PtHA-sponsored activity.***

Method of Payment: (US Funds)

☐ Check ☐ Visa ☐ MasterCard ☐ Discover ☐ American Express

Card No.: \_\_\_\_\_ Exp. Date: \_\_\_\_\_

Name on Card: \_\_\_\_\_

Signature of Card holder: \_\_\_\_\_

**Total of All Fees \$ \_\_\_\_\_**

## TRANSFER REPORT



7330 NW 23RD STREET • BETHANY, OK 73008  
(405) 491-0111 • FAX (405) 787-0773  
WWW.PINTO.ORG

**Steps To Transfer Ownership Of A Horse With PtHA:**

The buyer and seller of all transfers are responsible for knowing and following PtHA rules and regulations. All transfers should be recorded with PtHA.

1. The **Seller** needs to be completed by the recorded owner(s).
2. The **Buyer** needs to be completed by the new owner(s).
3. The **original Registration Certificate** with completed transfer must be sent with payment to PtHA. (*payment must be in US funds*)
4. Please allow six weeks processing time unless rush fees are paid.

Horse's registered name & PtHA number: \_\_\_\_\_

*Horse's registered name*

*Horse's PtHA registration number*

**Date of sale or end of contract date:** \_\_\_\_/\_\_\_\_/\_\_\_\_

**NO erasures or alterations to this form will be permitted without a bill of sale or new transfer report.**

**Non-member fees do not include membership. Pinto may not be shown if owner is not a current PtHA member.**

**If you wish to become a PtHA member, please submit a membership application.**

**Seller Information**

Seller's PtHA membership number: \_\_\_\_\_

Seller's name(s): \_\_\_\_\_

Seller's address: \_\_\_\_\_  
\_\_\_\_\_

Seller's phone number: \_\_\_\_\_

E-mail address: \_\_\_\_\_

**Seller's Signature(s):\***

X \_\_\_\_\_  
*Signature* *Date*

X \_\_\_\_\_  
*Signature* *Date*

**Buyer Information**

Buyer's PtHA membership number: \_\_\_\_\_

Buyer's name(s): \_\_\_\_\_  
(must not exceed 36 characters, including spaces)

Buyer's legal guardian (if under 18): \_\_\_\_\_

Buyer's address: \_\_\_\_\_  
\_\_\_\_\_

Buyer's phone number: \_\_\_\_\_

E-mail address: \_\_\_\_\_

**Buyer's Signature(s):\***

X \_\_\_\_\_  
*Signature* *Date*

X \_\_\_\_\_  
*Signature* *Date*

**\*If ownership is jointly owned and reads "and," both signatures are required. An "or" ownership requires only one signature. If lapse in ownership, please include bill of sale.**

**Fees:**

Transfer fees depend upon the length of time between date of sale, or ending date of contract, and the date postmarked of the transfer report to the PtHA office.

	Member	Non-member	
Date of sale to 120 days:	\$25	\$70	Rush fees (based on working days): 7 day – \$35, 72 hour – \$50, 24 hour – \$75, 8 hour – \$100
After 120 days:	\$45	\$90	<i>All rushes need to be marked "rush" on the outside of the mailing envelope!</i>
			Duplicate Certificate Fee if original is lost or damaged: Member – \$25 Non-member – \$75

**Changes To Certificate:**

\_\_\_\_ Please change the color of my horse to \_\_\_\_\_. (A fee will apply)

\_\_\_\_ Please change the type of my horse to \_\_\_\_\_. (A fee will apply)

\_\_\_\_ Please change my horse's sex from stallion to gelding. (No charge)

**The gelding date was \_\_\_\_/\_\_\_\_/\_\_\_\_ (if known).**

Signature of Owner: \_\_\_\_\_ Date: \_\_\_\_\_

If paying by Credit Card, complete the following:

\_\_ Visa \_\_ MasterCard \_\_ Discover \_\_ American Express

Card No.: \_\_\_\_\_ Exp. Date: \_\_\_\_\_

Name on Card: \_\_\_\_\_

Signature of Card holder: \_\_\_\_\_





## **IPtHA 2014 SHOW PRE-ENTRY GUIDELINES**

1. IPtHA will handle the pre-entries for the 2014 East Central Pinto Jubilee Show. (Use ECPJ Forms)
2. Checks are deposited after the show weekend.
3. Entries with missing information and paperwork may not be registered at the Pre-registration reduced fee.
4. PtHA requires Master Entry Forms to be filled out completely. If there are 2 or 3 places on the form that require the same information, you must fill it out in every place. If you own the horse, your name and address will be on the form twice.
5. Pre-Registration must be postmarked **10 DAYS PRIOR** to the date of the show.
6. All handwriting must be clear, recommend printing. We will not “decode” words or numbers. If we cannot read the form, **NO REDUCED FEE.**
7. Conditional Registrations will be accepted until your national paperwork is received. Once you receive your Registration Papers or Membership Cards, you are to send a copy for the IPtHA records.
8. **On master entry form, list only AM classes in AM section, only YA classes in YA section and only Open classes in the Open section.**
9. **Horses registered in multiple names require a current Joint PtHA Membership Card and each exhibitor must have a current Individual PtHA membership.**
10. **PtHA Rules require you to present a current PtHA Membership Card or purchase one prior to showing.** Pre-registering makes everything run smoother, as well as saves you money. The checks sent in with the Pre-registration will be deposited after the show. **Read each area carefully**, and make sure everything is filled out properly. Entries not filled out **completely** may not be able to register at the pre-entry savings fee.  
**Entries** must be **postmarked 10 days prior** to the show date. Also, you must check in at the show office **before** you enter any classes and pick up verification form. Adults must be available at time of check in to take care of any problems with the paperwork. If you have not checked in, we will assume you were a “no show”.  
Money will be refunded, if notified by the Friday before the show, by calling Joe Grissom 765-242-4644  
**Back Numbers** – Please use your IPtHA Permanent Back Number. If you do not have one, please put a preferred back number on your form. Duplicate back number requests will be assigned in the order they are received.  
**Signature** – The form will **NOT** be considered without an **ADULT** signature.  
**Payment** – Please see IPtHA Pre-Registration Form for all applicable fees.

**All of the following must be enclosed or you will not be considered a “pre-entry”. You may be required to register at the regular registration fee for the show.**

- A. **Registration Papers:** IPtHA must receive a copy (NOT original) of all registration papers (both front and back).
- B. **National Membership Card:** All owners of the horse, rider, lessee, lessor must submit a copy of their current national Membership Cards. PtHA cards must note if riders are an Amateur (AM) or Youth (YA) or Novice (NOV AM or YA) in order to be entered in those type classes
- C. **Lease Information:** (If applicable) All leases must be for the current year and a copy on file with IPtHA – for the **FIRST** time you pre-enter only. After that, if there are no changes, you will not need to send papers or cards with pre-entries. Leases must be completed with PtHA prior to coming to the show. Leases cannot be purchased at the show.
- D. **Relationship to Owner Form:** A Family Relationship Notification Form must be filed with the IPtHA show office if the Youth or Amateur Exhibitor(s) showing a family owned Pinto has a different surname.
- D. **Master Entry Form:** Use the PtHA Master Entry form. All fields must be filled in.
- E. **Fee Summary Sheet:** Use the IPtHA fee Summary Sheet.
- F. **Membership Forms:** If applicable, pay IPtHA and PtHA with separate checks.
- G. **Total Payment:** Make Check payable to IPtHA for everything except fees due PtHA.

**SEND IN ONE PRE-REGISTRATION FOR EACH HORSE, FOR EACH SHOW.**

Please mail pre-entries to:

Joe or Barbara Grissom  
1056 S. Clay St., Frankfort, IN 46041  
765-242-4644

**All Exhibitors showing Same Horse must use Same BackNumber.**

BACK #

## IPtHA MASTER ENTRY FORM

DAY SHOWING  
SAT SUN OTHER

INCOMPLETE ENTRY FORMS MAY RESULT IN LOSS OF PtHA POINTS

Name of Show \_\_\_\_\_ Date of Show \_\_\_\_\_

CIRCLE TYPE OF MEMBERSHIP: ☐ Individual ☐ Leasee ☐ Partnership ☐ Corporate

Owner ID# \_\_\_\_\_ Name 1 \_\_\_\_\_ Name 2 \_\_\_\_\_

Address \_\_\_\_\_ City \_\_\_\_\_ State \_\_\_\_\_ Zip \_\_\_\_\_

Phone (\_\_\_\_\_) \_\_\_\_\_

Horse Name \_\_\_\_\_ Registration # \_\_\_\_\_ Foaling Date \_\_\_\_\_

CIRCLE ONE IN EACH BOX: ☐ Horse ☐ Pony ☐ Miniature ☐ Mare ☐ Stallion ☐ Gelding ☐ Overo ☐ Tobiano ☐ Stock ☐ Hunter ☐ Pleasure ☐ Saddle

**\*\*\*\*\*SEE SHOWBILL FOR CLASS NUMBERS TO FILL OUT INFORMATION BELOW\*\*\*\*\***

**Only one horse/youth or one horse amateur combination per form**

<b>A M A T E U R</b>	AM Exhibitor Name _____ PtHA# _____													
	Address _____ City _____ State _____ Zip _____													
	Relationship to owner _____ Date of birth _____ E-Mail address _____													
	Amateur Class #													
	Amateur Class #													
<b>Y O U T H</b>	Novice Class #													
	Scratched class #													
	YA Exhibitor Name _____ PtHA# _____													
	Address _____ City _____ State _____ Zip _____													
	Relationship to Owner _____ Date of birth _____ E-Mail address _____													
<b>O P E N</b>	Youth Class #													
	Youth Class #													
	Novice Class #													
	Scratched class #													
	<b>O P E N</b>	#1 Open Exhibitor's Name _____ PtHA # _____												
Open Class #														
Open Class #														
Scratched Class #														
#2 Open Exhibitor's Name _____ PtHA # _____														
<b>O P E N</b>	Open Class #													
	Open Class #													
	Scratched Class #													

By the act of entering this show, Owners, Lessees and Exhibitors agree that PtHA, IPtHA, the show grounds and the show committee will not be held responsible for any loss, injury, damage, or debts in connection with this show. This horse has tested negative for EIA during this calendar year.

\_\_\_\_\_  
Signature of Owner or Exhibitor/Rider/Agent - **MUST BE AN ADULT**

# IPtHA 2014 PRE-REGISTRATION FORM

**\*\*This form must be postmarked 10 days prior to the date of the show\*\***

**YOU MUST PICK UP YOUR CONFIRMATION SHEET AT THE SHOW OFFICE BEFORE YOU SHOW IN ANY CLASS**

Back #

IPtHA Reserved Number or request a number.  
Numbers are assigned as they are received.

Owner Name: \_\_\_\_\_ Phone: \_\_\_\_\_  
Address: \_\_\_\_\_ City, State, Zip: \_\_\_\_\_  
Horse Name: \_\_\_\_\_ Email Address: \_\_\_\_\_

- A. Have you enclosed: (**copies only** – not originals)
- Registration Papers – (both Sides, showing current Owner)
  - Owner and/or Exhibitors current years PtHA membership card (Open, YA, AM)
  - Current year lease information (You cannot purchase lease at the show)
  - Current year Coggins test results
- (Indiana Law requires all out of state horses, entering the state of Indiana, to have with them a Negative Coggins Test, dated within the last 12 months and a Current Health Certificate, dated within 30 days)

- B. Registering for: (**Circle only One show, One horse per form**)
- May 17 & 18 - Spring Show** **Sept 6 & 7 - Fall Show**  
(4 Judges) (4 Judges)

- C. Master Entry Form – Use the IPtHA Master Entry Form. One Entry Form per Horse.

D. Payment

1. Entry Fee:

Pre- Registration Fee (\$5.00/class/judge): \_\_\_\_\_ classes X \$20.00 \$ \_\_\_\_\_

Pre- Registration Economy Rate (\$25.00/Judge): \$25.00 X 4 Judges = \$100.00 \$ \_\_\_\_\_

Pre-Registration Youth Walk/Trot \$4 per class \$4 X \_\_\_\_\_ Classes \$ \_\_\_\_\_

2. Office Fee (\$10.00/horse) \$10.00 \$ 10.00

3. ROM Fee (\$5.00/judge) \$5.00 X 4 Judges \$ 20.00

4. Camping Fee (\$40.00/weekend or \$25.00 Per Night) \$ \_\_\_\_\_

5. Showing from Trailer (\$10.00/day) \$10.00 X \_\_\_\_\_ Days \$ \_\_\_\_\_

6. Additional PtHA Fee (\$1.00/class) \$1.00 X \_\_\_\_\_ Classes \$ \_\_\_\_\_

7. Stalls: # \_\_\_\_\_ Stalls X \$35.00 Day Stalls: Fri \_\_\_\_\_ Sat \_\_\_\_\_ X \$20.00 \$ \_\_\_\_\_

8. Please indicate how many stalls even if you pre-paid for your stalls. If pre-paid mark here \_\_\_\_\_

9. Misc. Fees: Shavings \$7 @Stall \$6 @Trailer \_\_\_\_\_ Bags= \$ \_\_\_\_\_ \$ \_\_\_\_\_

10. Classes 22,52,93,108,109 & 110 (may not enter under Economy Fee) @\$4 Each \_\_\_\_\_ \$ \_\_\_\_\_

11. Pattern Book (s) @ \$1.00 Each \$ \_\_\_\_\_

**TOTAL SHOW FEES**

\$ \_\_\_\_\_

(Make check payable to **IPtHA**) **IPtHA Accepts AMEX, VISA, MASTER CARD and DISCOVER**

**IPtHA Membership** (Include IPtHA Membership Form. Rates are on form). Requires a separate check payable to **IPtHA Membership** \$ \_\_\_\_\_

**PtHA Membership** Include PtHA Membership form. Requires separate check payable to **PtHA** \$ \_\_\_\_\_

Mail to: Joe Grissom, 1056 South Clay St., Frankfort, IN 46041-3137 (765) 242-4644.

By the act of entering this show, Owners, Lessees, and Exhibitors agree that PtHA, IPtHA, the Show Grounds, and the Show Committee will not be held responsible for any loss, injury, damage, or debts in connection with this show.

Adult Signature \_\_\_\_\_ (Parent or Guardian, if Owner, Lessee, or Exhibitor is under 19) Date \_\_\_\_\_

For Office Use Only Back # \_\_\_\_\_ \$ \_\_\_\_\_ Amount Paid \$ \_\_\_\_\_ Cash  
Back # \_\_\_\_\_ \$ \_\_\_\_\_ Check # \_\_\_\_\_ Total \$ \_\_\_\_\_

# 2014 EAST CENTRAL PINTO JUBILEE

August 2 & 3, 2014

PLEASE PRINT CLEARLY

ENTRIES MUST BE POSTMARKED BY 7/22/2014 TO QUALIFY FOR PRE-ENTRY FEES

Person Responsible for Account: \_\_\_\_\_  
Address: \_\_\_\_\_  
Phone: \_\_\_\_\_  
e-mail: \_\_\_\_\_  
Horses Registered Name: \_\_\_\_\_

Committee Use Only  
Back # \_\_\_\_\_  
Total Bill: \_\_\_\_\_  
Amt Paid: \_\_\_\_\_  
Check # \_\_\_\_\_

BACK NUMBERS WILL BE ASSIGNED BY THE PRE-ENTRY PERSON AND SHOW OFFICE

Use ONLY weekend fee schedule –or- per class fee schedule

## WEEKEND FEE SCHEDULE:

Weekend Unlimited Classes (Pre-entry \$125.00) (Post entry \$175.00) \_\_\_\_\_

Per class PtHA fee (\$4.00 per class): # classes \_\_\_\_\_ X \$4 =

Youth Walk/Trot and Classes 112, 113, & 114 are \$4 per class and cannot enter using the Flat Fee

TOTAL

\$ \_\_\_\_\_

\$ \_\_\_\_\_

\$ \_\_\_\_\_

## PER CLASS FEE SCHEDULE:

Number of Classes Marked on Entry Form: \_\_\_\_\_ X (\$25.00 Pre-Entry)(\$35.00 Post) =

Per Class PtHA fee (\$4 per class): # classes \_\_\_\_\_ X \$4 =

Stalls Pre-Entry \$25 per night \$35 Weekend ~ At Show \$35 Night \$45 Weekend # of Stalls \_\_\_\_\_ X \_\_\_\_\_ =

\$ \_\_\_\_\_

\$ \_\_\_\_\_

\$ \_\_\_\_\_

## PtHA ROM & Processing Fee \$8.00/horse

OFFICE FEE \$3.00/PER CLASS SHOWING 4 OR LESS CLASSES  
OR \$15.00 FOR 5 OR MORE CLASSES

\$ 8.00

\$ \_\_\_\_\_

Camping Fee \$25/Night or \$40 per weekend

Trailer Fee \$10/horse/day (applies only if showing out of trailer)

If Camping fee was already paid on another sheet provide name of horse:  
\_\_\_\_\_

\$ \_\_\_\_\_

\$ \_\_\_\_\_

## CHECK OR MONEY ORDER SHOULD BE MADE OUT TO ECPJ

(Pre-entry checks are not deposited until after the show date)

TO BE PAID IN US FUNDS ONLY

TOTAL FEES

\$ \_\_\_\_\_

## SEPARATE CHECK AND PAPERWORK REQUIRED FOR THE FOLLOWING: (if applicable)

PtHA (National) Membership Fee (Annual) \_\_\_\_\_

PtHA (National) Amateur Fee (Annual) \_\_\_\_\_

PtHA (National) Youth Fee (Annual) \_\_\_\_\_

## ADDITIONAL PREENTRY MATERIALS

\_\_\_\_\_ FINAL LEASE FORM, PtHA (if applicable)

\_\_\_\_\_ FAMILY RELATIONSHIP FORM (if applicable)

\_\_\_\_\_ COPY OF REGISTRATION PAPERS (Both Sides)

\_\_\_\_\_ COPY OF MEMBERSHIP CARDS

\_\_\_\_\_ COPY OF NEGATIVE COGGINS TEST REQUIRED

\_\_\_\_\_ MASTER ENTRY FORM ONE PER HORSE for any combination of YA, AM and /or Open Classes

\_\_\_\_\_ CHECK OR MONEY ORDER MADE PAYABLE TO ECPJ (Not deposited until after show)

## SEND ALL FORMS AND FEES TO

Barbara Grissom

1056 S Clay Street

Frankfort, IN 46041-3137

765-242-4644

TO QUALIFY FOR PRE-ENTRY FEES YOU MUST ENCLOSE ALL APPLICABLE FORMS, FILLED OUT CORRECTLY.

# 2014 EAST CENTRAL PINTO JUBILEE

August 2 & 3  
8:00 am (EDST)

Henry County Saddle Club Grounds  
2221 N Memorial Dr, New Castle, IN 47362

Judges: Tim Abler, MI ~ Mary Ingwerson, NE ~ Susan Stafford, TN

Secretary: Barbara Grissom – Show Manager/Stalls: Joe Grissom 765-242-4644 ~ [joe1056grissom@yahoo.com](mailto:joe1056grissom@yahoo.com)

PtHA ROM Approved 3 Judges + Average Card – Rain or Shine – Covered Arena Available

Presented by: Indiana Pinto ~ Tri-State Pinto ~ Ohio Pinto

1. Halter Stallions/Geldings Stock Type All Ages
2. Grand & Reserve Stock Stallion/Gelding
3. Halter PL/SD Types All Sexes/Ages
4. Grand & Reserve PL/SD Type
5. Solid Division (BS) Halter All Types/Sexes/Ages
6. Grand & Reserve Solid Division (BS)
7. Halter Mares Stock Type All Ages
8. Grand & Reserve Stock Mare
9. Halter Hunter Type All Ages/Sexes
10. Grand & Reserve Hunter Type
11. AM Halter Stallions & Geldings Horse 19 & Over
12. AM Halter Mares Horse 19 & Over
13. AM Halter Pony/Mini All Ages/Sexes 19 & Over
14. Mini Halter A&B All Sexes/Ages
15. Grand & Reserve Miniature
16. Pony Halter All Types/Sexes/Ages
17. Grand & Reserve Pony
18. Halter Utility Horse
19. Grand & Reserve Utility Horse
20. YA Halter Pony/Mini Mares/Geldings 18 & Under
21. YA Halter Mares/Geldings Horse 18 & Under
22. Novice YA Showmanship West/Eng 18 & Under
23. YA Walk/Trot Showmanship Western H/P 11 & Under \$4\*\*
24. Novice AM Showmanship Eng/West 19 & Over
25. Jr AM Showmanship Western Horse 19 - 39
26. Sr/Elite AM Showmanship Western Horse 40 & Over
27. AM Showmanship Western Pony/Mini 19 & Over
28. AM Solid Division (BS) Showmanship Western Horse 19 & Over
29. YA Showmanship Western Pony/Mini 18 & Under
30. YA Showmanship Western Horse 13 & Under
31. YA Showmanship Western Horse 14 - 18
32. Miniature Color A&B Tobiano/Overo
33. Pony Color Tobiano/Overo
34. Color Utility Horse
35. Overo Color Horse
36. Tobiano Color Horse

## BREAK

37. AM English Showmanship Pony/Mini 19 & Over
38. AM Jr English Showmanship Horse 19-39
39. AM Sr Elite English Showmanship Horse 40 & Over
40. AM Solid Division (BS) English Showmanship Horse 19 & Over
41. YA English Showmanship Pony/Mini 18 & Under
42. YA English Showmanship 18 & Under
43. YA Walk/Trot English Showmanship H/P 11 & Under \$4\*\*

## BREAK

44. Obstacle Driving Mini A&
45. Obstacle Driving Pony
46. YA Obstacle Driving Pony/Mini 18 & Under
47. AM Obstacle Driving Pony/Mini 19 & Over
48. Obstacle Driving Utility Horse
49. Pleasure Driving Utility Horse
50. AM Pleasure Driving Mini/Pony 19 & Over
51. YA Pleasure Driving Mini/Pony 18 & Under
52. AM Disciplined Rail Driving Pony/Mini 19 & Over
53. YA Disciplined Rail Driving Pony/Mini 18 & Under
54. YA Ideal Pinto Driving Mini/Pony 18 & Under

55. AM Ideal Pinto Driving Mini/Pony 19 & Over
56. Pony English Pleasure HN/SD Seat
57. Solid Division (BS) English Pleasure HN/SD Seat
58. AM Hunter Under Saddle 19 & Over
59. YA Hunter Under Saddle Horse/Pony 18 & Under
60. Hunter Under Saddle Horse
61. Novice YA English Pleasure H/P HN/SD Seat 18 & Under
62. Novice AM English Pleasure HN/SD Seat 19 & Over
63. English Pleasure Jr Horse 5/U HN/SD Seat
64. AM English Pleasure HN/SD Seat 19 & Over
65. English Pleasure Sr Horse 6/O HN/SD Seat
66. YA English Pleasure Horse/Pony HN/SD Seat 18 & Under
67. YA Walk-Trot English Pleasure H/P 11 & Under \$4\*\*
68. English Pleasure ST/HN Type HN/SD Seat
69. English Pleasure PL/SD Type HN/SD Seat
70. AM Solid Division (BS) English Equitation HN/SD Seat 19 & Over
71. AM English Equitation HN/SD Seat 19 & Over
72. YA English Equitation Horse/Pony HN/SD Seat 18 & Under
73. AM Bareback English Equitation 19 & Over
74. YA Bareback English Equitation Horse/Pony 18 & Under
75. YA Novice English Equitation Horse/Pony HN/SD Seat
76. AM Novice English Equitation HN/SD Seat 19 & Over
77. Disciplined Rail English Horse HN/SD Seat
78. Pony Disciplined Rail English HN/SD Seat
79. YA Disciplined Rail English Horse/Pony HN/SD Seat 18 & Under
80. AM Disciplined Rail English HN/SD Seat 19 & Over
81. Disciplined Rail English Solid Division (BS) HN/SD Seat
82. Ideal Pinto English Horse HN/SD Seat
83. Pony Ideal Pinto English HN/SD Seat
84. AM Ideal Pinto English 19 & Over
85. YA Ideal Pinto English Horse/Pony 18 & Under
86. Solid Division (BS) Ideal Pinto English

## BREAK

### SUNDAY CLASSES 8:00 am

87. Miniature Hunter Over Fences A&B
88. Pony Jumping-in-Hand
89. Mini Jumping-in-Hand A&B
90. YA Jumping-in-Hand Mini/Pony 18 & Under
91. AM Jumping-in-Hand Mini/Pony 19 & Over
92. Pony Trail-in-Hand
93. Mini Trail-in-Hand A&B
94. YA Trail-in-Hand Mini/Pony 18 & Under
95. AM Trail-in-Hand Mini/Pony 19 & Over
96. YA Walk-Trot Trail H/P 11 & Under \$4\*\*
97. Pony Trail Eng/West
98. Trail Horse Eng/West
99. YA Trail Horse Eng/West Horse/Pony 18 & Under
100. AM Trail Eng/West Horse 19 & Over
101. Solid Division (BS) Trail English/Western
102. AM Novice Trail English/Western 19 & Over

## BREAK

103. AM Reinsmanship Driving Equitation Pony/Mini 19 & Over
104. YA Reinsmanship Driving Equitation Pony/Mini 18 & Under
105. Pony Pleasure Driving
106. Pony Disciplined Rail Driving
107. Pony Ideal Pinto Driving
108. Mini Pleasure Driving A&B
109. Mini Disciplined Rail Driving A&B
110. Mini Ideal Pinto Driving A&B

# 2014 EAST CENTRAL PINTO JUBILEE

August 2 & 3  
8:00 am (EDST)

Henry County Saddle Club Grounds  
2221 N Memorial Dr, New Castle, IN 47362

Judges: Tim Abler, MI ~ Mary Ingwerson, NE ~ Susan Stafford, TN

Secretary: Barbara Grissom – Show Manager/Stalls: Joe Grissom 765-242-4644 ~ [joe1056grissom@yahoo.com](mailto:joe1056grissom@yahoo.com)

PtHA ROM Approved 3 Judges + Average Card – Rain or Shine – Covered Arena Available

Presented by: Indiana Pinto ~ Tri-State Pinto ~ Ohio Pinto

## BREAK

- 111. YA Leadline 8 & Under FREE Non-Pointed
- 112. Walk-Trot Non-Pointed \$4 Fun Class Open to All
- 113. Adult Walk-Trot Pleasure Non-Pointed \$4 Entry
- 114. Adult Walk-Trot Equitation Eng/West Non Pointed \$24Entry
- 115. YA Walk-Trot Equitation Eng/Western H/P \$4\*\* 11 & Under
- 116. 2 & 3 Year Old Snaffle Bit Western Pleasure
- 117. Solid Division (BS) Western Pleasure
- 118. Western Pleasure Jr Horse 5/Under
- 119. Novice AM Western Pleasure 19 & Over
- 120. Western Pleasure Sr Horse 6/Over
- 121. AM Jr Western Pleasure 19-39
- 122. AM Sr/Elite Western Pleasure 40 & Over
- 123. Pony Western Pleasure
- 124. Novice YA Western Pleasure 18 & Under
- 125. YA Western Pleasure Horse/Pony 13 & Under
- 126. YA Western Pleasure Horse/Pony 14-18
- 127. YA Walk-Trot Western Pleasure H/P \$4 \*\* 11 & Under
- 128. Western Pleasure ST/HN Types
- 129. Western Pleasure PL/SD Types
- 130. AM Jr Western Horsemanship 19-39
- 131. AM Sr/Elite Western Horsemanship 40 & Over
- 132. AM Solid Division (BS) Western Horsemanship 19/Over
- 133. YA Western Horsemanship Horse/Pony 13 & Under
- 134. YA Western Horsemanship Horse/Pony 14-18
- 135. Novice AM Western Horsemanship 19/Over
- 136. Novice YA Western Horsemanship H/P 18 & Under
- 137. Western Riding Horse
- 138. Disciplined Rail Western Horse
- 139. Solid Division (BS) Disciplined Rail Western Horse
- 140. AM Disciplined Rail Western Horse 19 & Over
- 141. YA Disciplined Rail Western Horse/Pony 18 & Under
- 142. Pony Disciplined Rail Western
- 143. Ideal Pinto Western Horse
- 144. Pony Ideal Pinto Western
- 145. Solid Division (BS) Ideal Pinto Western Horse
- 146. YA Ideal Pinto Western Horse/Pony 18 & Under
- 147. AM Ideal Pinto Western Horse 19 & Over

All Classes not identified by type/age or sex are all type/age/sex classes.

All YA & AM Classes not identified by age are all age classes.

All English riding classes can be rode either Hunter Seat or Saddle Seat

The ECPJ pays back 50 Cents for each Judge First Place and 25 Cents for each Judge Place 2-6, in lieu of Ribbons.

## Weekend High Point Awards

Host Hotel ~Steve Alford ~ All American Inn  
21 Executive Drive  
New Castle, Indiana 47362 ~ 765-593-1212  
Support our ECPJ Sponsors

Pattern Books available on line prior to each show at:

[www.indianapinto.com](http://www.indianapinto.com)

Non-Negotiable funds fee \$25.00.

Help keep our club cost down! Clean up the area around your stall and camping area prior to leaving the show. Thank You.

## Show Fees

PtHA ROM Fee	\$8.00/Horse
Office Fee:	
4 Classes or less	\$3.00/Class
5 or More Classes	\$15.00
Stalls Pre-Entry (pre-paid)	\$35.00/Show
Stalls at Show	\$45.00/Show
Stalls Pre-Entry (pre-paid)	\$25.00 Night
Stalls at Show	\$35.00/Night
Out of Trailer Fee	\$10.00/day
Camping Fee	\$40.00/Weekend
Camping Fee	\$25.00 Night
Class Fee (at Show)	\$35.00/Class
Economy Fee (at Show)	\$175.00/Pinto
Pre-Entry Class Fee	\$25.00/Class
Pre-Entry Economy Fee	\$125.00/Pinto
Additional PtHA Fee	\$4.00/Pinto/class
Walk/Trot and Non-Pointed	\$4.00/Pinto/class

No Stall Sharing, each Pinto must have a stall of pay out of Trailer fee.

Master Card, Visa, Discover & American Express Accepted

Pre-Entries must be postmarked 10 days prior to show date and must be on approved forms.

**All dogs must be on a leash on the show grounds!**

**NO STRAW ALLOWED IN STALLS!** Shavings Available On Grounds

All owner/exhibitors must be National Pinto members. PtHA membership card must be shown to be eligible for Open, Youth and Amateur Classes.

All Pinto's must be registered with PtHA and Proof of Registration will be required at the show. All current regular PtHA rules and fees apply.

\*\*YA Walk/Trot Classes are Pinto approved and follow PtHA rules/requirements and may not show in any other riding class that canters or any other Showmanship class. \*Exhibitors in Classes 113/114 may not show in any other riding class that canters.

**No Refunds once show has started, unless class has less than 3 entries, the exhibitor may withdraw and receive a refund, if entered using the per class fee. No refunds using the economy fee, exhibitor may substitute a class for a scratched class. PtHA per class fee is not refundable.**

Show Committee reserves the right to combine/cancel any class. All AM & YA classes with 5 or less entries will be combined.

Entry into this show constitutes an agreement that IPtHA, TSPtHA, PtHAO, PtHA and HCSC will not be held responsible for any loss, theft or injury occurring at this show.

**All out of state Equine must have a current coggins (within 12 months) and Health Papers (within 30 days in their possession, per Indiana State Law.**



All Exhibitors showing Same Horse must use Same BackNumber.

BACK #

## ECPJ MASTER ENTRY FORM

DAY SHOWING  
SAT SUN OTHER

INCOMPLETE ENTRY FORMS MAY RESULT IN LOSS OF PtHA POINTS

Name of Show \_\_\_\_\_ Date of Show \_\_\_\_\_

CIRCLE TYPE OF MEMBERSHIP: Individual Leasee Partnership Corporate

Owner ID# \_\_\_\_\_ Name 1 \_\_\_\_\_ Name 2 \_\_\_\_\_

Address \_\_\_\_\_ City \_\_\_\_\_ State \_\_\_\_\_ Zip \_\_\_\_\_

Phone (\_\_\_\_\_) \_\_\_\_\_

Horse Name \_\_\_\_\_ Registration # \_\_\_\_\_ Foaling Date \_\_\_\_\_

CIRCLE ONE IN EACH BOX: Horse Pony Miniature Mare Stallion Gelding Overo Tobiano Stock Hunter Pleasure Saddle

\*\*\*\*\*SEE SHOWBILL FOR CLASS NUMBERS TO FILL OUT INFORMATION BELOW\*\*\*\*\*

Only one horse/youth or one horse/amateur combination per form

A M A T E U R	AM Exhibitor Name _____ PtHA# _____												
	Address _____ City _____ State _____ Zip _____												
	Relationship to owner _____ Date of birth _____ E-Mail address _____												
	Amateur Class #												
	Amateur Class #												
	Novice Class #												
	Scratched class #												
Y O U T H	YA Exhibitor Name _____ PtHA# _____												
	Address _____ City _____ State _____ Zip _____												
	Relationship to Owner _____ Date of birth _____ E-Mail address _____												
	Youth Class #												
	Youth Class #												
	Novice Class #												
	Scratched class #												
O P E N	#1 Open Exhibitor's Name _____ PtHA # _____												
	Open Class #												
	Open Class #												
	Scratched Class #												
	#2 Open Exhibitor's Name _____ PtHA # _____												
	Open Class #												
	Open Class #												
	Scratched Class #												

By the act of entering this show, Owners, Lessees and Exhibitors agree that PtHA, IPtHA, the show grounds and the show committee will not be held responsible for any loss, injury, damage, or debts in connection with this show. This horse has tested negative for EIA during this calendar year.

\_\_\_\_\_  
Signature of Owner or Exhibitor/Rider/Agent - **MUST BE AN ADULT**

**STALL FORM – EAST CENTRAL PINTO JUBILEE SHOW**  
**AUGUST 2 & 3, 2014**

If paying for more than one exhibitor you must list all the exhibitors on the form OR use a separate form for each exhibitor. Every stall that is reserved must be matched to an exhibitor in order to be charged the pre-show fee of \$25.00 per night or \$35.00 for the weekend. After pre-entry deadline, stall fee is \$35 per night or \$45 per weekend.

**Make check to ECPJ.**

Stall reservations must be postmarked by **July 22, 2014** in order to receive pre-entry rates.

Refunds will be given if Joe Grissom is notified by August 1, 2014

All horses staying over night **MUST** be stalled.

Sawdust may be prepaid with stalls or purchased from the fairgrounds during limited posted hours only. Prepaid bags will be placed in stalls. Bags are \$7.00 Prepaid \$6.00 picked up at shaving trailer.

**Make check to ECPJ.**

Stall reservations must be postmarked by **July 22, 2014** in order to receive pre-entry rates.

Refunds will be given if Joe Grissom is notified by August 1, 2014

All horses staying over night **MUST** be stalled.

Sawdust may be prepaid with stalls or purchased from the fairgrounds during limited posted hours only. Prepaid bags will be placed in stalls. Bags are \$7.00 Prepaid \$6.00 picked up at shaving trailer.

Exhibitor \_\_\_\_\_ Phone \_\_\_\_\_

Number of: \_\_\_\_\_ Mares \_\_\_\_\_ Geldings \_\_\_\_\_ Stallions \_\_\_\_\_ Tack \_\_\_\_\_

Total Stalls needed for entire weekend \_\_\_\_\_ X \$35.00 = \$ \_\_\_\_\_

# of Stalls Needed by the Day: \_\_\_\_\_ Friday \_\_\_\_\_ Saturday \_\_\_\_\_ Sunday \_\_\_\_\_

Total Stalls needed by the day: \_\_\_\_\_ X \$25.00 X \_\_\_\_\_ Days = \$ \_\_\_\_\_

Total Bags of Sawdust needed: \_\_\_\_\_ X \$7.00 = \$ \_\_\_\_\_

Total Amount Enclosed \$ \_\_\_\_\_ Arrival Date: \_\_\_\_\_ Departure Date: \_\_\_\_\_

**Mail reservation to: Joe Grissom, 1056 S Clay, Frankfort, IN 46041 765-242-4644**

Total Amount Enclosed \$                      Arrival Date:                      Departure Date:

**Mail reservation to: Joe Grissom, 1056 S Clay, Frankfort, IN 46041 765-242-4644**

[illegible]

# 2014 INDIANA PINTO HOOSIER CLASSIC

September 6 & 7  
8:00 am (EDST)

Henry County Saddle Club Grounds  
2221 N Memorial Dr, New Castle, IN 47362

Judges: Kathryn Boggetta, MI ~ Doug Cline, MI ~ Robert Milks, MI ~ Chris Strine, OH  
Secretary: Barbara Grissom ~ Show Manager/Stalls: Joe Grissom 765-242-4644  
PtHA ROM Approved 4 Judges ~ Rain or Shine ~ Covered Arena Available

1. Halter Stallions/Geldings ST/HN All Ages
2. Grand & Reserve ST/HN Stallion/Gelding
3. Halter PL/SD Types All Sexes/Ages
4. Grand & Reserve PL/SD Type
5. Solid Division Halter All Types/Sexes/Ages
6. Grand & Reserve Solid Division (BS)
7. Halter Mares ST/HN Type All Ages
8. Grand & Reserve ST/HN Mare
9. AM Halter Stallions & Geldings Horse 19 & Over
10. AM Halter Mares Horse 19 & Over
11. AM Halter Pony/Mini All Ages/Sexes 19 & Over
12. Mini Halter A&B All Sexes/Ages
13. Grand & Reserve Miniature
14. Pony Halter All Types/Sexes/Ages
15. Grand & Reserve Pony
16. Halter Utility Horse
17. Grand & Reserve Utility Horse
18. YA Halter Pony/Mini Mares/Geldings 18 & Under
19. YA Halter Mares/Geldings Horse 18 & Under
20. Novice YA Showmanship West/Eng 18 & Under
21. YA Walk/Trot Showmanship Western 11 & Under \$4 \*\*
22. Walk Showmanship Non-Pointed \$4\*
23. Novice AM Showmanship Eng/West 19 & Over
24. AM Showmanship Western Horse 19 & Over
25. AM Showmanship Western Pony/Mini 19 & Over
26. AM Solid Division Showmanship Western Horse 19 & Over
27. YA Showmanship Western Pony/Mini 18 & Under
28. YA Showmanship Western Horse 18 & Under
- 28A Showmanship Shoot-Out
29. Miniature Color A&B Tobiano/Overo
30. Pony Color Tobiano/Overo
31. Color Utility Horse
32. Overo Color Horse
33. Tobiano Color Horse

## BREAK

34. AM English Showmanship Pony/Mini 19 & Over
35. AM English Showmanship Horse 19 & Over
36. AM Solid Division English Showmanship Horse 19 & Over
37. YA English Showmanship Pony/Mini 18 & Under
38. YA English Showmanship Horse 18 & Under
39. YA Walk/Trot English Showmanship 11 & Under \$4\*\*

## BREAK

40. Obstacle Driving Mini A&B
41. Obstacle Driving Pony
42. YA Obstacle Driving Pony/Mini 18 & Under
43. AM Obstacle Driving Pony/Mini 19 & Over
44. Obstacle Driving Utility Horse
45. Pleasure Driving Utility Horse
46. AM Pleasure Driving Mini/Pony 19 & Over
47. YA Pleasure Driving Mini/Pony 18 & Under
48. AM Disciplined Rail Driving Pony/Mini 19 & Over
49. YA Disciplined Rail Driving Pony/Mini 18 & Under
50. YA Ideal Pinto Driving Mini/Pony 18 & Under
51. AM Ideal Pinto Driving Mini/Pony 19 & Over

52. English Pleasure Walk/Trot Non-Pointed \$4 Open to All
53. Pony English Pleasure HN/SD Seat
54. Solid Division English Pleasure HN/SD Seat
55. AM Hunter Under Saddle 19 & Over
56. YA Hunter Under Saddle 18 & Under
57. Hunter Under Saddle Horse
58. Novice YA English Pleasure HN/SD Seat 18 & Under
59. Novice AM English Pleasure HN/SD Seat 19 & Over
60. English Pleasure Jr Horse 5/U HN/SD Seat
61. AM English Pleasure HN/SD Seat 19 & Over
62. English Pleasure Sr Horse 6/O HN/SD Seat
63. YA English Pleasure HN/SD Seat 18 & Under
64. YA Walk/Trot English Pleasure 11 & Under \$4 \*\*
65. English Pleasure ST/HN Type HN/SD Seat
66. English Pleasure PL/SD Type HN/SD Seat
67. AM Solid Division English Equitation HN/SD Seat 19 & Over
68. AM English Equitation HN/SD Seat 19 & Over
69. YA English Equitation HN/SD Seat 18 & Under
70. YA Bareback English Equitation 18 & Under
71. YA Novice English Equitation HN/SD Seat
72. AM Novice English Equitation HN/SD Seat 19 & Over
73. Disciplined Rail English HN/SD Seat
74. Disciplined Rail English Pony HN/SD Seat
75. YA Disciplined Rail English HN/SD Seat 18 & Under
76. AM Disciplined Rail English HN/SD Seat 19 & Over
77. Solid Division Disciplined Rail English HN/SD Seat
78. Ideal Pinto English Horse HN/SD Seat
79. Ideal Pinto English Pony
80. AM Ideal Pinto English 19 & Over
81. YA Ideal Pinto English 18 & Under
82. Solid Division Ideal Pinto English

## SUNDAY CLASSES 8:00 am

83. Miniature Hunter Over Fences A&B
84. Pony Jumping-in-Hand
85. Mini Jumping-in-Hand A&B
86. YA Jumping-in-Hand Mini/Pony 18 & Under
87. AM Jumping-in-Hand Mini/Pony 19 & Over
88. Pony Trail-in-Hand
89. Mini Trail-in-Hand A&B
90. YA Trail-in-Hand Mini/Pony 18 & Under
91. AM Trail in Hand Mini/Pony 19 & Over
92. YA Walk/Trot Trail 11 & Under \$4 \*\*
93. Walk/Trot Trail Non-Pointed \$4\*\*\*
94. Pony Trail Eng/West
95. Trail Horse Eng/West
96. YA Trail Horse Eng/West 18 & Under
97. AM Trail Eng/West 19 & Over
98. Solid Division Trail English/Western
99. AM Novice Trail English/Western 19 & Over

## BREAK

100. AM Reinsmanship Driving Eq 19 & Over Py/Mini
101. Pony Pleasure Driving
102. Pony Disciplined Rail Driving
103. Pony Ideal Pinto Driving

- 104. Mini Pleasure Driving A&B
- 105. Mini Disciplined Rail Driving A&B
- 106. Mini Ideal Pinto Driving A&B

#### **BREAK**

- 107. YA Leadline 8 & Under FREE Non-Pointed
- 108. Walk-Trot Western Pl Non-Pointed \$4 Fun Class Open to All
- 109. Adult Walk-Trot Western Pleasure Non -Pointed \$4 Entry\*
- 110. Adult Walk/Trot Equitation Eng/West Non Pointed \$4 Entry\*
- 111. YA Walk/Trot Equitation English/Western 11 & Under \$4\*\*
- 112. Solid Division Western Pleasure
- 113. Western Pleasure Jr Horse 5/Under
- 114. AM Novice Western Pleasure 19 & Over
- 115. Western Pleasure Sr Horse 6/Over
- 116. AM Western Pleasure 19 & Over
- 117. Pony Western Pleasure
- 118. Novice YA Western Pleasure 18 & Under
- 119. YA Western Pleasure 18 & Under
- 120. YA Walk/Trot Western Pleasure 11 & Under \$4\*\*
- 121. Western Pleasure ST/HN Types
- 122. Western Pleasure PL/SD Types
- 123. AM Western Horsemanship 19 & Over
- 124. AM Solid Division Western Horsemanship 19/Over
- 125. YA Western Horsemanship Horse/Pony 18 & Under
- 126. Novice AM Western Horsemanship 19/Over
- 127. Novice YA Western Horsemanship 18 & Under
- 128. Western Riding Horse
- 129. Disciplined Rail Western Horse
- 130. Solid Division Disciplined Rail Western Horse
- 131. AM Disciplined Rail Western Horse 19 & Over
- 132. YA Disciplined Rail Western Horse 18 & Under
- 133. Pony Disciplined Rail Western
- 134. Ideal Pinto Western Horse
- 135. Pony Ideal Pinto Western
- 136. Solid Division Pinto Western Horse
- 137. YA Ideal Pinto Western Horse 18 & Under
- 138. AM Ideal Pinto Western Horse 19 & Over

All Classes not identified by type/age or sex are all type/age/sex classes.  
 All YA & AM Classes not identified by age are all age classes.  
 All English riding classes can be rode either Hunter Seat or Saddle Seat.

#### **Weekend High Point Awards**

**Host Hotel**  
**Steve Alford**

**All American Inn**  
**21 Executive Drive**  
**New Castle, Indiana 47362**  
**765-593-1212**

#### **Support our IPtHA Sponsors**

**Pattern Books available on line prior to each show at:**

[www.indianapinto.com](http://www.indianapinto.com)

**Help Support your club by sponsoring a Class for \$10.00**  
**(Forms available at Show Office)**

Help keep our club cost down! Clean up the area around your stall and  
 camping area prior to leaving the show.

Thank You.

**All out of state Equine must have a current coggins (within 12 months)**  
**and Health Papers (within 30 days) in their possession, per Indiana**  
**State Law.**

#### **Show Fees**

PtHA ROM Fee	\$5.00/Horse/Judge
IPtHA Office Fee	\$10.00/Horse
Stalls	\$35.00/Show
Stalls	\$20.00/Night
Out of Trailer Fee	\$10.00/day
Camping Fee	\$40.00/Weekend
Camping Fee	\$25.00 Night
Class Fee (at Show)	\$7.00/Class/Judge
Economy Fee (at Show)	\$35.00/Horse/Judge
Pre-Entry Class Fee	\$5.00/Class/Judge
Pre-Entry Economy Fee	\$25.00/Horse/Judge
Additional PtHA Fee	\$1.00/horse/class
Walk/Trot and Non-Pointed	\$4.00 Per Class

**Master Card, Visa, Discover & American Express Accepted**

**No Stall Sharing, each Pinto must be Stalled or pay out of Trailer Fee**  
**Non-Negotiable funds fee \$25.00.**

Pre-Entries must be postmarked 10 days prior to show date.

All dogs must be on a leash on the show grounds!

#### **NO STRAW ALLOWED IN STALLS!**

#### **SHAVINGS AVAIABLE ON SHOW GROUNDS**

All owner/exhibitors must be National Pinto members. PtHA membership card must be shown to be eligible for Open, Youth and Amateur Classes. All Pinto's must be registered with PtHA and Proof of Registration will be required at the show. All current regular PtHA rules and fees apply.  
 \*\*YA Walk/Trot Classes are Pinto approved and follow PtHA rules/requirements and may not show in any other riding class that canters or any other Showmanship class. \*\*\*Non-Pointed Walk/Trot Trail may not show in any other Trail Class. \*Walk Showmanship may not show in any other Showmanship class

**No Refunds once show has started, unless class has less than 3 entries, the exhibitor may withdraw and receive a refund, if entered using the per class fee. No refunds using the economy fee, exhibitor may substitute a class for a scratched class.**  
**PtHA \$1 fee is not refundable.**

**Show Committee reserves the right to combine/cancel any class.**  
**All AM & YA classes with 5 or less entries will be combined.**

**Entry into this show constitutes an agreement that IPtHA, Henry County Saddle Club and PtHA will not be held responsible for any loss, theft or injury occurring at this show.**

If paying for more than one exhibitor you must list all the exhibitors on the form OR use a separate form for each exhibitor. Every stall that is reserved must be matched to an exhibitor in order to be charged the pre-show fee of \$20.00 per night or \$35.00 for the weekend.

Stall reservations must be postmarked by **AUG 26, 2014** in order to receive pre-entry rates.

Refunds will be given if Joe Grissom is notified by September 5, 2014.

All horses staying over night **MUST** be stalled.

Sawdust may be prepaid with stalls or purchased from the fairgrounds during limited posted hours only. Prepaid bags will be placed in stalls. Bags are \$7.00 Prepaid \$6.00 picked up at shaving trailer.

Total Amount Enclosed \$ \_\_\_\_\_ Arrival Date: \_\_\_\_\_ Departure Date: \_\_\_\_\_

**Mail reservation to: Joe Grissom, 1056 S Clay, Frankfort, IN 46041 765-242-4644**

[illegible]

## INDIAN ROCK ACRES SPORTSMANSHIP AWARD

The purpose of the Indian Rock Acres Sportsmanship Award is to recognize a youth member of the IPtHA for outstanding sportsmanship during the year. This annual award was originally sponsored by the Robert Howard family of Indian Rock Acres, Franklin, Indiana.

The intention of the family was that this award would promote year round good sportsmanship, mannerly showmanship, and genuine friendships among all IPtHA members.

The rules are as follows:

1. The youth must be a current member of IPtHA.
2. A nominee must be 18 or under, not having reached their 19th birthday by January 1 of the current year.
3. The youth must be nominated by a current member of IPtHA.
4. Send only one nomination per family.
5. A youth may win this award an unlimited number of times.
6. The Traveling Trophy for this award is not to be retired by any youth.
7. An individual award will be given to the winner each year for them to keep.
8. In the event of a tie, duplicate awards will be given.
9. The winner will be selected by a vote of the committee.
10. A committee member may not vote if she or he has a child nominated for this award.
11. The award will be presented at the Year End Awards Banquet.

Send your nominations to: Wyneta Duncan  
2785 E. 350 S.  
Greenfield, Indiana 46140

### Nomination form:

Youth's Name:

---

Brief reason as why youth deserves this award:

---

---

Other comments: \_\_\_\_\_

---

Signature of Nominator: \_\_\_\_\_

Email \_\_\_\_\_



***SHELBY FARM SUPPLY, INC.***

**Travis A. Beck**

Owner/Manager



**Office:** 317.392.4397

**Fax:** 317.392.1680

**Cell:** 317.642.8888

shelbyfarmsupply@yahoo.com

3064W. Old Franklin Road | Shelbyville, IN 46176



# Mascari Cleaners

Now offering FREE home  
pick-up & delivery!

8845 Southeastern Ave.  
Wanamaker, IN 46239  
317-862-2004

5359 E. Thompson Rd.  
Indianapolis, IN 46237  
317-784-8999

Proudly serving the community  
for 67 years!



# FREITAG'S SHOW HORSES



*Training, Fitting, Showing, & Sales  
Specializing in Belgians & APHA/PtHA*

*Quality Horses Always for Sale*

**VISITORS ALWAYS WELCOME**

219-313-2908

[krissy14vu@hotmail.com](mailto:krissy14vu@hotmail.com)

[www.liasophia.com/krissyfreitag](http://www.liasophia.com/krissyfreitag)

"Sharing the love of Jewelry"

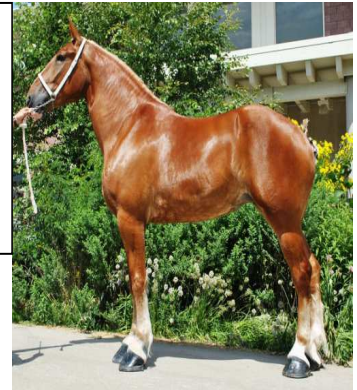

219-898-0728

[aafreitag@aol.com](mailto:aafreitag@aol.com)

"Specializing in Draft Horses"

**Offering For Sale**

**KF One Kool Image**

**Breeders Trust Colt  
2012 APHA/PTHA**



**"ACE"**



Aaron, Krissy, & Hannah Freitag

P.O. Box 421

New Carlisle, IN 46552

**Offering at Stud**

**Hidden Acres Newton**



The Board of Directors will  
have a meeting after the last  
class at the fall show,  
New Castle, IN

**Pennwoods 2X is**  
**Double the Product**  
**+ the Best Price = One Great Deal**



**Horse Products**  
*made by* **Horse People.**

**Pennwoods Equine Products**

Centre Hall, Pennsylvania

814.255.3066    [www.pennwoods.com](http://www.pennwoods.com)





HAND CRAFTED LEATHER

WYNETA DUNCAN  
2785 E. 350 S.  
GREENFIELD, IN.  
46140

317-462-9224  
CELL 317-695-5480



## ***2014 INDIANA PINTO SHOW SCHEDULE***

**MAY 17 & 18**

**SPRING SHOW  
ROCHESTER INDIANA**

**AUG 2 & 3**

**EAST CENTRAL PINTO JUBILEE  
NEW CASTLE, INDIANA**

**SEPTEMBER 6 & 7**

**HOOSIER CLASSIC  
NEW CASTLE, INDIANA**





# allu **Toni Trumbower**

for  
n at  
2014  
nto  
orld  
now



## **Horse of the Year**

Open Miniature Jumping In  
Open Hunter Over Fences





# MAUMEE VALLEY SHOW HORSES TRAINING, LESSONS, BOARDING SPECIALIZING IN THE MINIATURE HORSE NORMAN, IN (812) 521-6207

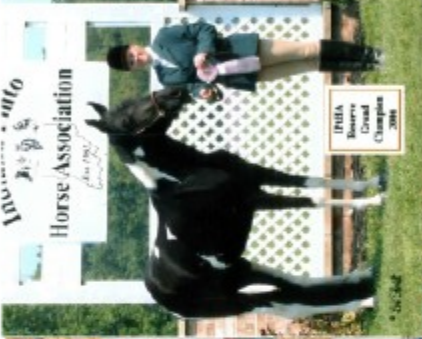



# **T. D. Wall Inc.**

*Your Leading Trailer Source*

1901 Hickory Avenue, Huntington, IN 46750

Phone (260) 356-6970 Cell (260) 519-2359



**[www.wallstrailersales.com](http://www.wallstrailersales.com)**



**EXISS**

**HINIKER**

**MILEY**

**SOONER**

**Cummins Onan**

**IPtHA Dates to Remember**  
**Jan 1 201      IPtHA 201   Membership Due**

IPtHA  
Deb Hilbert-Editor  
2490 E 400 S  
Columbia City, IN 46725

Kristina Fairfield-Editor  
PO Box 5  
Russells Point, OH 43348

