

Indiana Pinto Horse Association Banner

January/February 2016

www.IndianaPinto.com



As Dolores Greenlee always said:
"Pinto people have more fun!"



Hello!

Hope everyone has had a good start to the New Year. Indiana pinto is off to a rockin start!

I'm Jill Duzan your new president for 2016!

Congratulations to all that were elected to the board, let's make this a great year! Please be sure you have renewed your memberships with national office and Indiana. And all you amateurs don't forget to renew your Amateur card!

I'm sure everyone is ready for winter to be over and start showing again! Hopefully everyone and their horses have enjoyed the break. I know my horses are all fat and fluffy! Show dates are starting to be posted and everyone's starting to plan out their schedule and thinking about the World show already. It will all be here before we know it.

This can also be an exciting time of the year if you are looking for or have recently gotten a new horse and with the mares and new foals arriving! The babies are always so cute and fun! Hope all have a blessed foaling season.

In the next few months we will have a White Elephant Sale March 13 in Wabash and will have a booth at Hoosier Horse Fair April 1-3. And we are planning a trail ride at Brown County this year as something else the members can do besides show.

A little about me--I have had horses all my life and have showed Pinto for about 15 years. I have shown various types: Pleasure, Hunter and Miniature. And I also like to trail ride. Right now I show a miniature most of you know as "Hazel". Her very first show was at Rochester 4 years ago when her halter broke and she decided halter class should be a liberty class instead. She has come a long way since then!

Hope to see you at the shows!!

2016 Indiana Pinto Officers:

President	Jill Duzan	574-328-6857	jdfancy99@yahoo.com
1st Vice President	Annette Pitcher	317-431-2242	tammar@iquest.net
2nd Vice President	Krissy Freitag	219-313-2908	krissy14vu@hotmail.com
Secretary	Deb Hilbert	260-415-5929	pintobanner@gmail.com
Treasurer	Bobbieann Lawrence	260-244-3997	
Director at Large	Amy Allard	574-292-8619	
Sector Director	Annette Pitcher	317-431-2242	tammar@iquest.net

2016 Indiana Pinto Board of Directors:

3 Year

Jamie Garriott	260-409-2625	jamieupdike@hotmail.com
Deb Sajdera	219-545-2693	debsajdera@yahoo.com
Cheryl Ann Walls	260-704-4500	cawfwf@frontier.com
Jim Yagel	260-723-5362	

2 Year

Jack Brush	260-760-8669	jackbrush@frontier.com
Bob Davidsen	517-206-1831	davidsenpromotions@gmail.com
Wyneta Duncan	317-462-9224	pintoyouth@aol.com
Susan Shoop	574-250-0488	psshoop@att.net

1 Year

Pat Ancil	765-661-2353	patancil@yahoo.com
Darren Evans	317-502-7638	evanspintoassociation@gmail.com
Don Greenlee	260-774-3719	dongreenlee2@hotmail.com
Kathy Miles	574-835-1315	kamiles@hotmail.com

2016 IPtHA Committee Chairpersons

Hoosier Horse Fair /Stallion Row

Bobbieann Lawrence
(260) 244-3997

Debra Hilbert
(260) 244-2633
pintobanner@gmail.com

Jubilee

Wyneta Duncan
(317)462-9224
pintoyouth@aol.com

Annette Pitcher
(317)431-2242
tanmar@igquest.net

Youth

Vanessa Davidsen
517-414-3349
vanessahokvan@aol.com

Susan Shoop
574-250-0488

Deb Sajdera
219-545-2693

Website

Kristen Freitag
(219) 313-2908
krissy14vu@hotmail.com

Showmanship Shoot-Out

Kristen Freitag
(219) 313-2908
krissy14vu@hotmail.com

Membership

Bobbieann Lawrence
(260) 244-3997

HighPoint/Year End Awards

Wyneta Duncan
(317) 462-9224
pintoyouth@aol.com
Becki Meek
812-603-4786
Annette Pitcher
(317)431-2242

By Laws

Debra Hilbert
(260) 415-5929
pintobanner@gmail.com

Banquet

Kathy Miles
(574) 835-1315
kamiles@hotmail.com
Amy Leach
(574) 835-0273

Judge Recruitment/Contract Approval and Show Office:

Wyneta Duncan
317-462-9224
pintoyouth@aol.com

Show Secretary:

Becki Runion Meek
812-603-4786

Stall Manager:

Darren Evans

Banner :

Debra Hilbert
260-415-5929
pintobanner@gmail.com

If you are interested in being a part of one of these committees, please attend one of the meetings or contact the person listed under the committee that interest you.

Come and join us at the Hoosier Horse Fair!

Here are the 2016 Clinicians



Anderson Julie- Veterinary/Holistic



Beard Ellen-Saddle seat/Hunt seat



Boyer Tim- Farrier



Camarillo Sharon/Barrel Racing



Cameron Craig/American Horsemanship



Debbie Dunphy/Mid America Cowgirl Team



Funk Jodi/Horsemanship



Goodnight Julie/Horsemanship



Graves Elizabeth/Gaited



Johnson Pegg/Seamstress Show Clothes



Lantvit Steve/Ranch Versatility

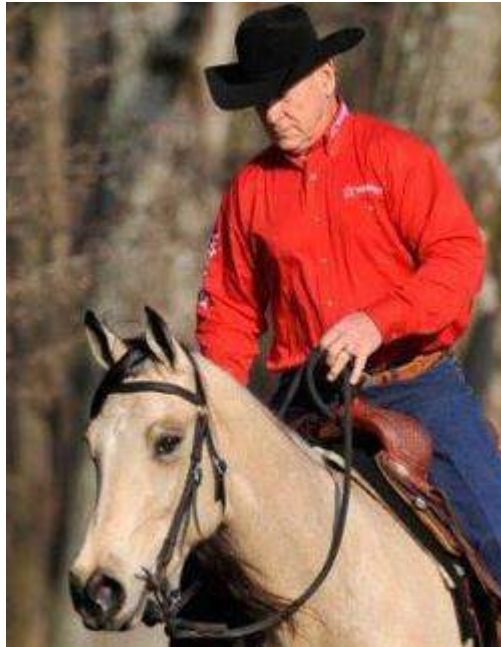

Lyons John/Horsemanship/Cowboy Church



Masterson Jim/Equine bodywork therapist



Lyons Josh/Horsemanship



Mosier Jennifer/Judged Events and Competition



Palm Lynn/English-Western



Peterschmidt Jacqui-Beyond Word Of Mouth/Websites for equine



Rollins Yvette/Trail



Moshier Dean/Farrier



Wilson-Reagan Jennifer/Equine Law

For more information go to www.hoosierhorsefair.com

White Elephant Sale

March 13, 2016

Knights of Columbus

595 S Huntington St.

Wabash, IN 46992

Come join us for an afternoon of fun, food, 50/50 raffle and of course the auction!!!

The White Elephant Sale is the biggest, the best and certainly the most enjoyable way to **raise money** for our club. We are asking our members to make up basket to be auction off.

Time:

Social Hour- 12:00pm

Carry-in Dinner at 1:00pm

Bring your favorite dish to share. You should also bring you own tableware and drinks.

Coffee will be supplied by the club.

FOLLOWED BY: IPtHA General Membership meeting and Auction

If you have any question regarding auction, please contact Vanessa Davidsen.

Benefits of Membership in PtHA

This versatile organization offers many opportunities for involvement and award programs. Many Charters offer showing, community service, recreational riding, youth clubs and social activities. Highlights include:

- ✓ Over 41 Charter clubs in 32 states and Canada
- ✓ Over 350 PtHA horse shows in the USA and Canada
- ✓ The Pinto World Championship Horse Show in Tulsa, OK
- ✓ The Color Breed Congress and Futurity Show in Tulsa, OK
- ✓ Open Competition Activities Program (open show program)
- ✓ On The Trail Reward Program (trail riding program)
- ✓ PtHA Annual Convention in Oklahoma City, OK
- ✓ National Award Program including Youth, Amateur and Open divisions:
 - ✓ Register of Merit, Register of Excellence
 - ✓ Certificate of Ability
 - ✓ Certificate of Achievement
 - ✓ Certificate of Superior Ability
 - ✓ Certificate of Superior Achievement
 - ✓ Versatility Award
 - ✓ PtHA Champion
 - ✓ PtHA Legion of Merit and PtHA Supreme Champion
 - ✓ Superior Performance Pinto
 - ✓ Pinto of the Year and National Top Ten
 - ✓ Zone Awards, Youth and Amateur
 - ✓ Challenge 20 Awards, Youth and Amateur
- ✓ Solid Registry registration, showing opportunities and awards
- ✓ College scholarships for Youth and Amateur members

How to register your Pinto

Pinto horses can be registered directly through The Pinto Horse Association of America or through a PtHA Field Representative. To register a Pinto directly through PtHA, visit their website at www.Pinto.org to download all membership and registration application forms. PtHA Field Representatives can be found at most PtHA horse shows and can inspect your horse, fill out the necessary paperwork and assign a temporary PtHA number that allows you to show immediately and is good for three months. The Field Representative will then forward the paperwork to PtHA and a permanent number will be assigned. Please see the PtHA website for complete information on registration requirements including color, approved outcross breeds, sizes, etc.

Paperwork needed for PtHA Horse Shows

1. Copy of current National PtHA Membership Card for Owner and Exhibitor, if applicable. Also, a copy of current Amateur and/or Youth National PtHA Membership Card(s), if applicable. (All Memberships can be obtained at the show.)
2. Copy of current National PtHA Registration Paper for the horse, pony, mini or utility to be shown. (On-site PtHA Registration is available at all Indiana PtHA Horse Shows for qualified horses.)
3. Copy of all applicable paperwork – including PtHA Lease Notification Form, Family Relationship Form, etc. SEE THE SHOW BILL OR OUR WEBSITE FOR COMPLETE INFORMATION.
4. Copy of current negative Coggins Test. PLEASE NOTE: The State of Indiana requires all out-of-state horses to have a current Health Certificate – please bring a copy of this as well.

Any of the above items not provided to the Show Office may result in disqualification. The required copies listed above will be retained in a file by the Show Office staff for the current show season.

For complete registration information, visit www.Pinto.org or call PtHA at (405) 491-0111. For complete information on all Indiana PtHA Horse Shows and activities, please visit www.indianapinto.com, email us at pintobanner@gmail.com or see our list of officers for reference to call.

No Spots? No Problem!

Come join in the fun in Pinto's Solid Division

Solid color Horses, Ponies, Miniatures or Utility horses are eligible with documented color breed registered ancestry (within two generations), Solid colored animals registered with an approved outcross breed, or that have two or more Pinto characteristics.



2016 IPtHA Back Number Request Form

Owner Name: _____ Phone #: _____
Email: _____

To avoid any confusion and possible loss of points, the following format will be followed for the assignment of back numbers.

1. All back numbers will be cleared from the list on April 1, 2016. **You must reapply for your former number if you wish to use it again.** After April 1, all unreserved numbers are on a first request basis.
2. To reserve a back number you must submit your name, horse registration number, horse name, first choice number, second choice number on this form. All Exhibitors showing the horse, must use the same back number.
3. To receive back number confirmations, do one of the following:
 - ☐ **Provide a valid email address, or...**
 - ☐ **Include a self addressed stamped envelope so this form can be returned validating your assigned back numbers.** Form will not be returned without an envelope included.
4. Numbers may be reserved without charge.
5. **We do not provide the actual back number cards. You are required to bring those with you to the shows. You are just reserving the use of that number at all IPtHA 2016 Shows (Use of reserved back numbers at the 2016 ECPJ will be on a first ask, first approved basic).**

(Please print all information. First row is example)

Horse PtHA Reg. #	Horse Name	First Choice	Second Choice	Third Choice
#199099	<i>A Horse To Ride</i>	<i>100</i>	<i>101</i>	<i>102</i>

Send this form and any questions to:

Wyneta Duncan

2785 E 350 S

Greenfield, IN 46140

317-695-5480

<mailto:pintoyouth@aol.com>

2016 INDIANA PINTO SPRING SHOW

May 14 & 15
8:00 am (EDST)

Fulton County 4-H Equestrian Center
1157 W 3rd St ~ Rochester, Indiana 46975

Judges: Larry Cline, IN - Carole Dunbar, IL - Rae Ellen Siegmyer, OH - Ron Streffling, MI
Secretary: Becki Meek ~ Show Manager/Stalls: Wyneta Duncan 317-695-5480 pintoyouth@aol.com
PtHA ROM Approved 4 Judges ~ Rain or Shine ~ Covered Arena Available

1. Halter Stallions/Geldings ST/HN All Ages
2. Grand & Reserve ST/HN Stallion/Gelding
3. AM Halter Stallions & Geldings Horse 19 & Over
4. Halter PL/SD Types All Sexes/Ages
5. Grand & Reserve PL/SD Type
6. Solid Division Halter All Types/Sexes/Ages
7. Grand & Reserve Solid Division (BS)
8. Halter Mares ST/HN Type All Ages
9. Grand & Reserve ST/HN Mare
10. AM Halter Mares Horse 19 & Over
11. AM Halter Pony/Mini All Ages/Sexes 19 & Over
12. Mini Halter A&B All Sexes/Ages
13. Grand & Reserve Miniature
14. Pony Halter All Types/Sexes/Ages
15. Grand & Reserve Pony
16. YA Halter Pony/Mini Mares/Geldings 18 & Under
17. YA Halter Mares/Geldings Horse 18 & Under
18. Miniature Color A&B Tobiano/Overo
19. Pony Color Tobiano/Overo
20. Overo Color Horse
21. Tobiano Color Horse
22. Novice YA Showmanship West/Eng 18 & Under
23. YA Walk/Trot Showmanship Western 11 & Under \$4 **
24. Novice AM Showmanship Eng/West 19 & Over
25. AM Showmanship Western Horse 19 & Over
26. AM Showmanship Western Pony/Mini 19 & Over
27. YA Showmanship Western Pony/Mini 18 & Under
28. YA Showmanship Western Horse 18 & Under
29. YA Leadline Showmanship Free (Non-Pointed)

BREAK

30. AM English Showmanship Pony/Mini 19 & Over
31. AM English Showmanship Horse 19 & Over
32. YA English Showmanship Pony/Mini 18 & Under
33. YA English Showmanship Horse 18 & Under
34. YA Walk/Trot English Showmanship 11 & Under \$4**

BREAK

35. Obstacle Driving Mini A&B
36. Obstacle Driving Pony
37. Obstacle Driving Horse
38. YA Obstacle Driving Pony/Mini 18 & Under
39. AM Obstacle Driving Pony/Mini 19 & Over
40. Pleasure Driving Horse
41. Pony Pleasure Driving
42. Disciplined Rail Driving Horse
43. Pony Disciplined Rail Driving
44. Pony Ideal Pinto Driving
45. Ideal Pinto Driving Horse
46. Mini Pleasure Driving A&B
47. Mini Disciplined Rail Driving A&B
48. Mini Ideal Pinto Driving A&B

BREAK

49. English Pleasure Walk/Trot Non-Pointed \$4 Open to All
50. Pony English Pleasure HN/SD Seat
51. Solid Division English Pleasure HN/SD Seat
52. AM Hunter Under Saddle 19 & Over

BREAK

53. YA Hunter Under Saddle 18 & Under Horse/Pony
54. Hunter Under Saddle Horse
55. Novice YA English Pleasure HN/SD Seat 18 & Under Horse/Pony
56. Novice AM English Pleasure HN/SD Seat 19 & Over
57. English Pleasure Jr Horse 5/U HN/SD Seat
58. AM English Pleasure HN/SD Seat 19 & Over
59. English Pleasure Sr Horse 6/O HN/SD Seat
60. YA English Pleasure HN/SD Seat 18 & Under Horse/Pony
61. YA Walk/Trot English Pleasure 11 & Under \$4 **
62. English Pleasure ST/HN Type HN/SD Seat
63. English Pleasure PL/SD Type HN/SD Seat
64. YA English Equitation HN/SD Seat 18 & Under Horse/Pony
65. AM English Equitation HN/SD Seat 19 & Over
66. YA Bareback English Equitation 18 & Under Horse/Pony
67. YA Novice English Equitation HN/SD Seat Horse/Pony
68. AM Novice English Equitation HN/SD Seat 19 & Over
69. Disciplined Rail English HN/SD Seat
70. Disciplined Rail English Pony HN/SD Seat
71. YA Disciplined Rail English HN/SD Seat 18 & Under Horse/Pony
72. AM Disciplined Rail English HN/SD Seat 19 & Over
73. Ideal Pinto English Horse HN/SD Seat
74. Ideal Pinto English Pony
75. AM Ideal Pinto English 19 & Over
76. YA Ideal Pinto English 18 & Under Horse/Pony

BREAK

77. AM Reinsmanship Driving Equitation 19 & Over Pony/Mini
78. YA Reinsmanship Driving Equitation 18 & Under Pony/Mini
79. AM Pleasure Driving Mini/Pony 19 & Over
80. YA Pleasure Driving Mini/Pony 18 & Under
81. AM Pleasure Driving Horse 19 & Over
82. YA Pleasure Driving Horse 18 & Under
83. AM Disciplined Rail Driving Pony/Mini 19 & Over
84. YA Disciplined Rail Driving Pony/Mini 18 & Under
85. AM Ideal Pinto Driving Mini/Pony 19 & Over
86. YA Ideal Pinto Driving Mini/Pony 18 & Under

SUNDAY CLASSES 8:00 am

87. Miniature Hunter Over Fences A&B
88. Pony Jumping-in-Hand
89. Mini Jumping-in-Hand A&B
90. YA Jumping-in-Hand Mini/Pony 18 & Under
91. AM Jumping-in-Hand Mini/Pony 19 & Over
92. Pony Trail-in-Hand
93. Mini Trail-in-Hand A&B
94. YA Trail-in-Hand Mini/Pony 18 & Under
95. AM Trail in Hand Mini/Pony 19 & Over
96. Pony Trail Eng/West
97. Trail Horse Eng/West
98. YA Trail Horse Eng/West 18 & Under Horse/Pony
99. AM Trail Eng/West 19 & Over
100. AM Novice Trail English/Western 19 & Over
101. YA Novice Trail 18 & Under Horse/Pony
102. YA Walk/Trot Trail 11 & Under \$4 **
103. Walk/Trot Trail Non-Pointed \$4***

BREAK

104. YA Leadline 8 & Under FREE (Non-Pointed)
105. Walk-Trot Western Pl Non-Pointed \$4 Fun Class Open to All

2016 INDIANA PINTO SPRING SHOW

May 14 & 15
8:00 am (EDST)

Fulton County 4-H Equestrian Center
1157 W 3rd St ~ Rochester, Indiana 46975

Judges: Larry Cline, IN - Carole Dunbar, IL - Rae Ellen Siegmyer, OH - Ron Streffling, MI
Secretary: Becki Meek ~ Show Manager/Stalls: Wyneta Duncan 317-695-5480 pintoyouth@aol.com
PtHA ROM Approved 4 Judges ~ Rain or Shine ~ Covered Arena Available

- 106. Adult Walk-Trot Western Pleasure Non -Pointed \$4 Entry*
- 107. YA Walk/Trot Equitation English/Western 11 & Under \$4**
- 108. Green Western Pleasure
- 109. Solid Division Western Pleasure
- 110. Western Pleasure Jr Horse 5/Under
- 111. AM Novice Western Pleasure 19 & Over
- 112. Western Pleasure Sr Horse 6/Over
- 113. AM Western Pleasure 19 & Over
- 114. Pony Western Pleasure
- 115. Novice YA Western Pleasure 18 & Under
- 116. YA Western Pleasure 18 & Under Horse/Pony
- 117. YA Walk/Trot Western Pleasure 11 & Under \$4**
- 118. Western Pleasure ST/HN Types
- 119. Western Pleasure PL/SD Types
- 120. AM Western Horsemanship 19 & Over
- 121. YA Western Horsemanship Horse/Pony 18 & Under
- 122. Novice AM Western Horsemanship 19/Over
- 123. Novice YA Western Horsemanship 18 & Under Horse/Pony
- 124. Western Riding Horse
- 125. Disciplined Rail Western Horse
- 126. AM Disciplined Rail Western Horse 19 & Over
- 127. YA Disciplined Rail Western Horse/Pony 18 & Under
- 128. Pony Disciplined Rail Western
- 129. Ideal Pinto Western Horse
- 130. Pony Ideal Pinto Western
- 131. YA Ideal Pinto Western Horse/Pony 18 & Under
- 132. AM Ideal Pinto Western Horse 19 & Over
- BREAK**
- 133. Barrel Race Horse
- 134. AM Barrel Race Horse 19 & Over
- 135. YA Barrel Race Horse/Pony 18 & Under
- 136. Pony Barrel Race

All Classes not identified by type/age or sex are all type/age/sex classes.
All YA & AM Classes not identified by age are all age classes.
All English riding classes can be rode either Hunter Seat or Saddle Seat.

Weekend High Point Awards

Host Hotel _ Super 8
209 McDonald Drive ~ US 31 & SR 25
Rochester, Indiana 46975
574-224-8080

Support our IPtHA Sponsors

Pattern Books available on line prior to each show at:
www.indianapinto.com

Help Support your club by sponsoring a Class for \$10.00
(Forms available at Show Office)

Help keep our club cost down! Clean up the area around your stall and
camping area prior to leaving the show.
Thank You.

Show Fees

PtHA ROM Fee \$5.00/Horse/Judge
IPtHA Office Fee \$10.00/Horse
Stalls \$40.00/Show
Stalls \$25.00/Night
Out of Trailer Fee \$10.00/day
Camping Fee \$40.00/Weekend
Camping Fee \$25.00 Night
Class Fee (at Show) \$7.00/Class/Judge
Economy Fee (at Show) \$35.00/Horse/Judge
Pre-Entry Class Fee \$5.00/Class/Judge
Pre-Entry Economy Fee \$25.00/Horse/Judge
Additional PtHA Fee \$1.00/horse/class
Walk/Trot and Non-Pointed \$4.00 Per Class

Master Card, Visa, Discover & American Express Accepted
No Stall Sharing, each Pinto must be Stalled or pay out of Trailer Fee
Non-Negotiable funds fee \$25.00.

Pre-Entries must be postmarked 10 days prior to show date.

All dogs must be on a leash on the show grounds!

NO STRAW ALLOWED IN STALLS!
SHAVINGS AVAILABLE ON SHOW GROUNDS

All owner/exhibitors must be National Pinto members. PtHA membership card must be shown to be eligible for Open, Youth and Amateur Classes.

All Pinto's must be registered with PtHA and Proof of Registration will be required at the show. All current regular PtHA rules and fees apply.

****YA Walk/Trot** Classes are Pinto approved and follow PtHA rules/requirements and may not show in any other riding class that canters or any other Showmanship class. *****Non-Pointed Walk/Trot Trail** may not show in any other Trail Class.

YA Leadline Classes are Indiana Pointed Only.

No Refunds once show has started, unless class has less than 3 entries, the exhibitor may withdraw and receive a refund, if entered using the per class fee. No refunds using the economy fee, exhibitor may substitute a class for a scratched class.
PtHA \$1 fee is not refundable.

Show Committee reserves the right to combine/cancel any class.
All AM & YA classes with 5 or less entries will be combined.

Entry into this show constitutes an agreement that IPtHA, Fulton County 4-H Equestrian Center and PtHA will not be held responsible for any loss, theft or injury occurring at this show.

All out of state Equine must have a current coggins (within 12 months) and Health Papers (within 30 days) in their possession, per Indiana State Law.

If paying for more than one exhibitor you must list all the exhibitors on the form OR use a separate form for each exhibitor. Every stall that is reserved must be matched to an exhibitor. The stall fee is \$25.00 per night or \$40.00 for the weekend.

Stall reservations must be postmarked by **May 4, 2016**.

Prepaid bags will be placed in stalls. Bags are \$7.00.

Mail reservation to: Wyneta Duncan, 2785 E 350 S, Greenfield, IN 46140 317-695-5480

[illegible]

2016 EAST CENTRAL PINTO JUBILEE

August 6 & 7
8:00 am (EDST)

Henry County Saddle Club Grounds
2221 N Memorial Dr, New Castle, IN 47362

Judges: Mike Baker, VA - Shannon Baker, VA - Chris Strine, OH
Secretary: Becki Meek – Show Manager/Stalls: Wyneta Duncan 317-695--5480 ~ pintoyouth@aol.com
PtHA ROM Approved 3 Judges + Average Card – Rain or Shine – Covered Arena Available
Presented by: Indiana Pinto ~ Tri-State Pinto ~ Ohio Pinto

1. Halter Stallions/Geldings Stock Type All Ages
2. Grand & Reserve Stock Stallion/Gelding
3. AM Halter Stallions & Geldings Horse 19 & Over
4. Halter Hunter Type All Ages/Sexes
5. Grand & Reserve Hunter Type
6. Halter PL/SD Types All Sexes/Ages
7. Grand & Reserve PL/SD Type
8. Solid Division (BS) Halter All Types/Sexes/Ages
9. Grand & Reserve Solid Division (BS)
10. Halter Mares Stock Type All Ages
11. Grand & Reserve Stock Mare
12. AM Halter Mares Horse 19 & Over
13. AM Halter Pony/Mini All Ages/Sexes 19 & Over
14. Mini Halter A&B All Sexes/Ages
15. Grand & Reserve Miniature
16. Pony Halter All Types/Sexes/Ages
17. Grand & Reserve Pony
18. YA Halter Pony/Mini Mares/Geldings 18 & Under
19. YA Halter Mares Horse 18 & Under
20. YA Halter Geldings Horse 18 & Under
21. Miniature Color A&B Tobiano/Overo
22. Pony Color Tobiano/Overo
23. Overo Color Horse
24. Tobiano Color Horse
25. Novice YA Showmanship West/Eng 18 & Under
26. YA Walk/Trot Showmanship Western H/P 11 & Under \$4**
27. Novice AM Showmanship Eng/West 19 & Over
28. AM Jr Showmanship Western Horse 19 - 39
29. AM Sr/Elite Showmanship Western Horse 40 & Over
30. AM Showmanship Western Pony/Mini 19 & Over
31. YA Showmanship Western Pony/Mini 18 & Under
32. YA Showmanship Western Horse 13 & Under
33. YA Showmanship Western Horse 14 - 18
34. YA Leadline Showmanship 8 & Under Free (Non- Pointed)

BREAK

35. AM English Showmanship Pony/Mini 19 & Over
36. AM Jr English Showmanship Horse 19-39
37. AM Sr Elite English Showmanship Horse 40 & Over
38. YA English Showmanship Pony/Mini 18 & Under
39. YA English Showmanship 18 & Under
40. YA Walk/Trot English Showmanship H/P 11 & Under \$4**

BREAK

41. Obstacle Driving Mini A&B
42. Obstacle Driving Pony
43. Obstacle Driving Horse
44. YA Obstacle Driving Pony/Mini 18 & Under
45. AM Obstacle Driving Pony/Mini 19 & Over
46. Pleasure Driving Horse
47. Pony Pleasure Driving
48. Disciplined Rail Driving Horse
49. Pony Disciplined Rail Driving
50. Pony Ideal Pinto Driving
51. Ideal Pinto Driving Horse
52. Mini Pleasure Driving A&B
53. Mini Disciplined Rail Driving A&B

54. Mini Ideal Pinto Driving A&B

BREAK

55. Pony English Pleasure HN/SD Seat
56. Solid Division (BS) English Pleasure HN/SD Seat
57. AM Hunter Under Saddle 19 & Over
58. YA Hunter Under Saddle Horse/Pony 18 & Under
59. Hunter Under Saddle Horse
60. Novice YA English Pleasure H/P HN/SD Seat 18 & Under
61. Novice AM English Pleasure HN/SD Seat 19 & Over
62. English Pleasure Jr Horse 5/U HN/SD Seat
63. AM English Pleasure HN/SD Seat 19 & Over
64. English Pleasure Sr Horse 6/O HN/SD Seat
65. YA English Pleasure Horse/Pony HN/SD Seat 18 & Under
66. YA Walk-Trot English Pleasure H/P 11 & Under \$4**
67. English Pleasure ST/HN Type HN/SD Seat
68. English Pleasure PL/SD Type HN/SD Seat
69. AM English Equitation HN/SD Seat 19 & Over
70. YA English Equitation Horse/Pony HN/SD Seat 18 & Under
71. YA Novice English Equitation Horse/Pony HN/SD Seat
72. YA Bareback English Equitation Horse/Pony 18 & Under
73. AM Novice English Equitation HN/SD Seat 19 & Over
74. Disciplined Rail English Horse HN/SD Seat
75. Pony Disciplined Rail English HN/SD Seat
76. YA Disciplined Rail English Horse/Pony HN/SD Seat 18 & Under
77. AM Disciplined Rail English HN/SD Seat 19 & Over
78. Disciplined Rail English Solid Division
79. Ideal Pinto English Horse HN/SD Seat
80. Pony Ideal Pinto English HN/SD Seat
81. AM Ideal Pinto English 19 & Over
82. YA Ideal Pinto English Horse/Pony 18 & Under

BREAK

83. AM Reinsmanship Driving Equitation Pony/Mini 19 & Over
84. YA Reinsmanship Driving Equitation Pony/Mini 18 & Under
85. AM Pleasure Driving Mini/Pony 19 & Over
86. YA Pleasure Driving Mini/Pony 18 & Under
87. AM Pleasure Driving Horse
88. YA Pleasure Driving Horse
89. AM Disciplined Rail Driving Pony/Mini 19 & Over
90. YA Disciplined Rail Driving Pony/Mini 18 & Under
91. YA Ideal Pinto Driving Mini/Pony 18 & Under
92. AM Ideal Pinto Driving Mini/Pony 19 & Over

SUNDAY CLASSES 8:00 am

93. Miniature Hunter Over Fences A&B
94. Pony Jumping-in-Hand
95. Mini Jumping-in-Hand A&B
96. YA Jumping-in-Hand Mini/Pony 18 & Under
97. AM Jumping-in-Hand Mini/Pony 19 & Over
98. Pony Trail-in-Hand
99. Mini Trail-in-Hand A&B
100. YA Trail-in-Hand Mini/Pony 18 & Under
101. AM Trail-in-Hand Mini/Pony 19 & Over
102. YA Walk-Trot Trail H/P 11 & Under \$4**
103. Pony Trail Eng/West
104. Trail Horse Eng/West
105. Trail Solid Horse Eng/West
106. YA Trail Horse Eng/West Horse/Pony 18 & Under
107. AM Trail Eng/West Horse 19 & Over
108. AM Novice Trail English/Western 19 & Over
109. YA Novice Trail English/Western 18 & Under

2016 EAST CENTRAL PINTO JUBILEE

August 6 & 7
8:00 am (EDST)

Henry County Saddle Club Grounds
2221 N Memorial Dr, New Castle, IN 47362

Judges: Mike Baker, VA - Shannon Baker, VA - Chris Strine, OH
Secretary: Becki Meek – Show Manager/Stalls: Wyneta Duncan 317-695--5480 ~ pintoyouth@aol.com
PtHA ROM Approved 3 Judges + Average Card – Rain or Shine – Covered Arena Available
Presented by: Indiana Pinto ~ Tri-State Pinto ~ Ohio Pinto

BREAK

- 110. YA Leadline 8 & Under FREE Non-Pointed
- 111. Walk-Trot Non-Pointed \$4 Fun Class Open to All
- 112. Adult Walk-Trot Pleasure Non-Pointed \$4 Entry
- 113. YA Walk-Trot Equitation Eng/Western H/P \$4** 11 & Under
- 114. Green Western Pleasure
- 115. 2 & 3 Year Old Snaffle Bit Western Pleasure
- 116. Solid Division (BS) Western Pleasure
- 117. Western Pleasure Jr Horse 5/Under
- 118. Novice AM Western Pleasure 19 & Over
- 119. Western Pleasure Sr Horse 6/Over
- 120. AM Jr Western Pleasure 19-39
- 121. AM Sr/Elite Western Pleasure 40 & Over
- 122. Pony Western Pleasure
- 123. Novice YA Western Pleasure 18 & Under
- 124. YA Western Pleasure Horse/Pony 13 & Under
- 125. YA Western Pleasure Horse/Pony 14-18
- 126. YA Walk-Trot Western Pleasure H/P \$4 ** 11 & Under
- 127. Western Pleasure ST/HN Types
- 128. Western Pleasure PL/SD Types
- 129. AM Jr Western Horsemanship 19-39
- 130. AM Sr/Elite Western Horsemanship 40 & Over
- 131. YA Western Horsemanship Horse/Pony 13 & Under
- 132. YA Western Horsemanship Horse/Pony 14-18
- 133. Novice AM Western Horsemanship 19/Over
- 134. Novice YA Western Horsemanship H/P 18 & Under
- 135. Western Riding Horse
- 136. Disciplined Rail Western Solid Horse
- 137. Disciplined Rail Western Horse
- 138. AM Disciplined Rail Western Horse 19 & Over
- 139. YA Disciplined Rail Western Horse/Pony 18 & Under
- 140. Pony Disciplined Rail Western
- 141. Ideal Pinto Western Horse
- 142. Pony Ideal Pinto Western
- 143. YA Ideal Pinto Western Horse/Pony 18 & Under
- 144. AM Ideal Pinto Western Horse 19 & Over

BREAK

- 145. Barrel Race Horse
- 146. AM Barrel Race 19 & Over
- 147. YA Barrel Race 18 & Under
- 148. Pony Barrel Race

All Classes not identified by type/age or sex are all type/age/sex classes.
All YA & AM Classes not identified by age are all age classes.
All English riding classes can be rode either Hunter Seat or Saddle Seat

The ECPJ pays back 50 Cents for each Judge First Place and 25 Cents for each Judge Place 2-6, in lieu of Ribbons.

Weekend High Point Awards

Host Hotel ~Steve Alford ~ All American Inn
21 Executive Drive New Castle, Indiana 47362 ~ 765-593-1212
Support our ECPJ Sponsors

Pattern Books available on line prior to each show at:

www.indianapinto.com

Non-Negotiable funds fee \$25.00.

Help keep our club cost down! Clean up the area around your stall and camping area prior to leaving the show. Thank You.

Show Fees

PtHA ROM Fee	\$8.00/Horse
Office Fee:	
4 Classes or less	\$5.00/Class
5 or More Classes	\$15.00
Stalls	\$40.00/Show
Stalls	\$25.00 Night
Out of Trailer Fee	\$10.00/day
Camping Fee	\$40.00/Weekend
Camping Fee	\$25.00 Night
Class Fee (at Show)	\$35.00/Class
Economy Fee (at Show)	\$175.00/Pinto
Pre-Entry Class Fee	\$25.00/Class
Pre-Entry Economy Fee	\$125.00/Pinto
Additional PtHA Fee	\$4.00/Pinto/class
Walk/Trot and Non-Pointed	\$4.00/Pinto/class
No Stall Sharing, each Pinto must have a stall of pay out of Trailer fee.	
Master Card, Visa, Discover & American Express Accepted	

Pre-Entries must be postmarked 10 days prior to show date and must be on approved forms.

All dogs must be on a leash on the show grounds!

NO STRAW ALLOWED IN STALLS! Shavings Available On Grounds

All owner/exhibitors must be National Pinto members. PtHA membership card must be shown to be eligible for Open, Youth and Amateur Classes.

All Pinto's must be registered with PtHA and Proof of Registration will be required at the show. All current regular PtHA rules and fees apply.

****YA Walk/Trot Classes are Pinto approved and follow PtHA rules/requirements and may not show in any other riding class that canters or any other Showmanship class.**

Leadline Classes, riders 8 & under **are not** PtHA approved.

No Refunds once show has started, unless class has less than 3 entries, the exhibitor may withdraw and receive a refund, if entered using the per class fee. No refunds using the economy fee, exhibitor may substitute a class for a scratched class. PtHA per class fee is not refundable.

Show Committee reserves the right to combine/cancel any class.
All AM & YA classes with 5 or less entries will be combined.

Entry into this show constitutes an agreement that IPtHA, TSPtHA, PtHAO, PtHA and HCSC will not be held responsible for any loss, theft or injury occurring at this show.

All out of state Equine must have a current coggins (within 12 months) and Health Papers (within 30 days in their possession, per Indiana State Law.

STALL FORM – EAST CENTRAL PINTO JUBILEE SHOW
AUGUST 6 & 7, 2016

If paying for more than one exhibitor you must list all the exhibitors on the form OR use a separate form for each exhibitor. Every stall that is reserved must be matched to an exhibitor. The stall fee \$25.00 per night or \$40.00 for the weekend.

Make check Payable to ECPIJ.

Stall reservations must be postmarked by **July 27, 2016.**

Refunds for canceled stalls will be given if Wyneta Duncan is notified by August 5, 2016

All horses staying over night **MUST** be stalled.

Shavings may be prepaid with stalls or purchased at the Show Office. Prepaid bags will be placed in stalls.

Bags are \$7.00 each.

Bags are \$7.00 each.

Mail reservation to: Wyneta Duncan, 2785 E 350 S, Greenfield, IN 46140 317-695-5480

[illegible]

2016 INDIANA PINTO HOOSIER CLASSIC

September 10 & 11
8:00 am (EDST)

Henry County Saddle Club Grounds
2221 N Memorial Dr New Castle, IN 47362

Judges: Drew Emnett, OH - Robin Miller, OH - Iris Snyder, IN - Daren Wright, OH
Secretary: Becki Meek ~ Show Manager/Stalls: Wyneta Duncan 317-695-5480 pintoyouth@aol.com
PtHA ROM Approved 4 Judges ~ Rain or Shine ~ Covered Arena Available

1. Halter Stallions/Geldings ST/HN All Ages
2. Grand & Reserve ST/HN Stallion/Gelding
3. AM Halter Stallions & Geldings Horse 19 & Over
4. Halter PL/SD Types All Sexes/Ages
5. Grand & Reserve PL/SD Type
6. Solid Division Halter All Types/Sexes/Ages
7. Grand & Reserve Solid Division (BS)
8. Halter Mares ST/HN Type All Ages
9. Grand & Reserve ST/HN Mare
10. AM Halter Mares Horse 19 & Over
11. AM Halter Pony/Mini All Ages/Sexes 19 & Over
12. Mini Halter A&B All Sexes/Ages
13. Grand & Reserve Miniature
14. Pony Halter All Types/Sexes/Ages
15. Grand & Reserve Pony
16. YA Halter Pony/Mini Mares/Geldings 18 & Under
17. YA Halter Mares/Geldings Horse 18 & Under
18. Miniature Color A&B Tobiano/Overo
19. Pony Color Tobiano/Overo
20. Overo Color Horse
21. Tobiano Color Horse
22. Novice YA Showmanship West/Eng 18 & Under
23. YA Walk/Trot Showmanship Western 11 & Under \$4 **
24. Novice AM Showmanship Eng/West 19 & Over
25. AM Showmanship Western Horse 19 & Over
26. AM Showmanship Western Pony/Mini 19 & Over
27. YA Showmanship Western Pony/Mini 18 & Under
28. YA Showmanship Western Horse 18 & Under
29. YA Leadline Showmanship Free (Non-Pointed)
- 29A Showmanship Shootout

BREAK

30. AM English Showmanship Pony/Mini 19 & Over
31. AM English Showmanship Horse 19 & Over
32. YA English Showmanship Pony/Mini 18 & Under
33. YA English Showmanship Horse 18 & Under
34. YA Walk/Trot English Showmanship 11 & Under \$4**

BREAK

35. Obstacle Driving Mini A&B
36. Obstacle Driving Pony
37. Obstacle Driving Horse
38. YA Obstacle Driving Pony/Mini 18 & Under
39. AM Obstacle Driving Pony/Mini 19 & Over
40. Pleasure Driving Horse
41. Pony Pleasure Driving
42. Disciplined Rail Driving Horse
43. Pony Disciplined Rail Driving
44. Pony Ideal Pinto Driving
45. Ideal Pinto Driving Horse
46. Mini Pleasure Driving A&B
47. Mini Disciplined Rail Driving A&B
48. Mini Ideal Pinto Driving A&B

BREAK

49. English Pleasure Walk/Trot Non-Pointed \$4 Open to All
50. Pony English Pleasure HN/SD Seat
51. Solid Division English Pleasure HN/SD Seat
52. AM Hunter Under Saddle 19 & Over

BREAK

53. YA Hunter Under Saddle 18 & Under Horse/Pony
54. Hunter Under Saddle Horse
55. Novice YA English Pleasure HN/SD Seat 18 & Under Horse/Pony
56. Novice AM English Pleasure HN/SD Seat 19 & Over
57. English Pleasure Jr Horse 5/U HN/SD Seat
58. AM English Pleasure HN/SD Seat 19 & Over
59. English Pleasure Sr Horse 6/O HN/SD Seat
60. YA English Pleasure HN/SD Seat 18 & Under Horse/Pony
61. YA Walk/Trot English Pleasure 11 & Under \$4 **
62. English Pleasure ST/HN Type HN/SD Seat
63. English Pleasure PL/SD Type HN/SD Seat
64. YA English Equitation HN/SD Seat 18 & Under Horse/Pony
65. AM English Equitation HN/SD Seat 19 & Over
66. YA Bareback English Equitation 18 & Under Horse/Pony
67. YA Novice English Equitation HN/SD Seat Horse/Pony
68. AM Novice English Equitation HN/SD Seat 19 & Over
69. Disciplined Rail English HN/SD Seat
70. Disciplined Rail English Pony HN/SD Seat
71. YA Disciplined Rail English HN/SD Seat 18 & Under Horse/Pony
72. AM Disciplined Rail English HN/SD Seat 19 & Over
73. Ideal Pinto English Horse HN/SD Seat
74. Ideal Pinto English Pony
75. AM Ideal Pinto English 19 & Over
76. YA Ideal Pinto English 18 & Under Horse/Pony

BREAK

77. AM Reinsmanship Driving Equitation 19 & Over Pony/Mini
78. YA Reinsmanship Driving Equitation 18 & Under Pony/Mini
79. AM Pleasure Driving Mini/Pony 19 & Over
80. YA Pleasure Driving Mini/Pony 18 & Under
81. AM Pleasure Driving Horse 19 & Over
82. YA Pleasure Driving Horse 18 & Under
83. AM Disciplined Rail Driving Pony/Mini 19 & Over
84. YA Disciplined Rail Driving Pony/Mini 18 & Under
85. AM Ideal Pinto Driving Mini/Pony 19 & Over
86. YA Ideal Pinto Driving Mini/Pony 18 & Under

SUNDAY CLASSES 8:00 am

87. Miniature Hunter Over Fences A&B
88. Pony Jumping-in-Hand
89. Mini Jumping-in-Hand A&B
90. YA Jumping-in-Hand Mini/Pony 18 & Under
91. AM Jumping-in-Hand Mini/Pony 19 & Over
92. Pony Trail-in-Hand
93. Mini Trail-in-Hand A&B
94. YA Trail-in-Hand Mini/Pony 18 & Under
95. AM Trail in Hand Mini/Pony 19 & Over
96. Pony Trail Eng/West
97. Trail Horse Eng/West
98. YA Trail Horse Eng/West 18 & Under Horse/Pony
99. AM Trail Eng/West 19 & Over
100. AM Novice Trail English/Western 19 & Over
101. YA Novice Trail 18 & Under Horse/Pony
102. YA Walk/Trot Trail 11 & Under \$4 **
103. Walk/Trot Trail Non-Pointed \$4***

BREAK

104. YA Leadline 8 & Under FREE (Non-Pointed)

2016 INDIANA PINTO HOOSIER CLASSIC

September 10 & 11
8:00 am (EDST)

Henry County Saddle Club Grounds
2221 N Memorial Dr New Castle, IN 47362

Judges: Drew Emnett, OH - Robin Miller, OH - Iris Snyder, IN - Daren Wright, OH
Secretary: Becki Meek ~ Show Manager/Stalls: Wyneta Duncan 317-695-5480 pintoyouth@aol.com
PtHA ROM Approved 4 Judges ~ Rain or Shine ~ Covered Arena Available

- 105. Walk-Trot Western Pl Non-Pointed \$4 Fun Class Open to All
- 106. Adult Walk-Trot Western Pleasure Non -Pointed \$4 Entry*
- 107. YA Walk/Trot Equitation English/Western 11 & Under \$4**
- 108. Green Western Pleasure
- 109. Solid Division Western Pleasure
- 110. Western Pleasure Jr Horse 5/Under
- 111. AM Novice Western Pleasure 19 & Over
- 112. Western Pleasure Sr Horse 6/Over
- 113. AM Western Pleasure 19 & Over
- 114. Pony Western Pleasure
- 115. Novice YA Western Pleasure 18 & Under
- 116. YA Western Pleasure 18 & Under Horse/Pony
- 117. YA Walk/Trot Western Pleasure 11 & Under \$4**
- 118. Western Pleasure ST/HN Types
- 119. Western Pleasure PL/SD Types
- 120. AM Western Horsemanship 19 & Over
- 121. YA Western Horsemanship Horse/Pony 18 & Under
- 122. Novice AM Western Horsemanship 19/Over
- 123. Novice YA Western Horsemanship 18 & Under Horse/Pony
- 124. Western Riding Horse
- 125. Disciplined Rail Western Horse
- 126. AM Disciplined Rail Western Horse 19 & Over
- 127. YA Disciplined Rail Western Horse/Pony 18 & Under
- 128. Pony Disciplined Rail Western
- 129. Ideal Pinto Western Horse
- 130. Pony Ideal Pinto Western
- 131. YA Ideal Pinto Western Horse/Pony 18 & Under
- 132. AM Ideal Pinto Western Horse 19 & Over
- BREAK**
- 133. Barrel Race Horse
- 134. AM Barrel Race Horse 19 & Over
- 135. YA Barrel Race Horse/Pony 18 & Under
- 136. Pony Barrel Race

All Classes not identified by type/age or sex are all type/age/sex classes.
All YA & AM Classes not identified by age are all age classes.
All English riding classes can be rode either Hunter Seat or Saddle Seat.

Weekend High Point Awards

Host Hotel _ Steve Alford
All American Inn
21 Executive Drive
New Castle, Indiana 47362
765-593-1212

Support our IPtHA Sponsors

Pattern Books available on line prior to each show at:
www.indianapinto.com

Help Support your club by sponsoring a Class for \$10.00
(Forms available at Show Office)

Help keep our club cost down! Clean up the area around your stall and
camping area prior to leaving the show.

Thank You.

Show Fees

PtHA ROM Fee \$5.00/Horse/Judge
IPtHA Office Fee \$10.00/Horse
Stalls \$40.00/Show
Stalls \$25.00/Night
Out of Trailer Fee \$10.00/day
Camping Fee \$40.00/Weekend
Camping Fee \$25.00 Night
Class Fee (at Show) \$7.00/Class/Judge
Economy Fee (at Show) \$35.00/Horse/Judge
Pre-Entry Class Fee \$5.00/Class/Judge
Pre-Entry Economy Fee \$25.00/Horse/Judge
Additional PtHA Fee \$1.00/horse/class
Walk/Trot and Non-Pointed \$4.00 Per Class

Master Card, Visa, Discover & American Express Accepted
No Stall Sharing, each Pinto must be Stalled or pay out of Trailer Fee
Non-Negotiable funds fee \$25.00.

Pre-Entries must be postmarked 10 days prior to show date.

All dogs must be on a leash on the show grounds!

NO STRAW ALLOWED IN STALLS!
SHAVINGS AVAILABLE ON SHOW GROUNDS

All owner/exhibitors must be National Pinto members. PtHA membership card must be shown to be eligible for Open, Youth and Amateur Classes.

All Pinto's must be registered with PtHA and Proof of Registration will be required at the show. All current regular PtHA rules and fees apply.

****YA Walk/Trot** Classes are Pinto approved and follow PtHA rules/requirements and may not show in any other riding class that canters or any other Showmanship class. *****Non-Pointed Walk/Trot Trail** may not show in any other Trail Class.

YA Leadline Classes are Indiana Pointed Only.

No Refunds once show has started, unless class has less than 3 entries, the exhibitor may withdraw and receive a refund, if entered using the per class fee. No refunds using the economy fee, exhibitor may substitute a class for a scratched class.
PtHA \$1 fee is not refundable.

Show Committee reserves the right to combine/cancel any class.
All AM & YA classes with 5 or less entries will be combined.

Entry into this show constitutes an agreement that IPtHA, Henry County Saddle Club and PtHA will not be held responsible for any loss, theft or injury occurring at this show.

All out of state Equine must have a current coggins (within 12 months) and Health Papers (within 30 days) in their possession, per Indiana State Law.

STALL FORM – INDIANA PINTO HOOSIER CLASSIC
SEPTEMBER 10 & 11, 2016

If paying for more than one exhibitor you must list all the exhibitors on the form OR use a separate form for each exhibitor. Every stall that is reserved must be matched to an exhibitor. The Stall fee is \$25.00 per night or \$40.00 for the weekend.

Make check Payable to Indiana Pinto Horse Association.

Stall reservations must be postmarked by **September 1, 2016**.

Refunds for canceled stalls will be given if Wyneta Duncan is notified by **September 09, 2016**

All horses staying over night **MUST** be stalled.

Shavings may be prepaid with stalls or purchased at the Show Office. Prepaid bags will be placed in stalls.

Bags are \$7.00 each.

Bags are \$7.00 each.

Mail reservation to: Wyneta Duncan, 2785 E 350 S, Greenfield, IN 46140 317-695-5480

[illegible]



Hello Everyone,

It's time for the Hoosier Horse Fair again. The banner deadline will be March 20th. Since this is one of the biggest banners we have it would be nice to have some articles with our members and their horses. It could be anything from fun pictures to things that you and your horse accomplished in 2015.

It's also a great way to advertise your business since we have over 200 copies to hand out. A full page ad is only \$40.00 and half page ad is only \$20.00. Please e-mail your ad to:

pintobanner@gmail.com

Make your check out to Indiana Pinto Horse Assoc. and send it to Bobbieann Lawrence at 2285 E 400 S, Columbia City, IN, 46725.

I look forward to seeing your articles.

Deb Hilbert

Editor

pintobanner@gmail.com

OCAP Dates for 2016

Indiana:

Rochester, IN

June 25, 2016

June 26, 2016

Michigan: Lansing MI

May 21, 2016

May 22, 2016

July 30, 2016

July 31, 2016

September 24, 2016

September 25, 2016

Looking forward seeing Family and Friends at our 2016
Indiana Pinto Shows!



Cheryl Kratzert-Walls
Fairway Farms Pintos
(260) 740-4500
www.cawfwf@frontier.com

Indiana Pinto Board of Director Meeting
January 17th, 2016
Beef 'O' Brady's
Peru, IN

Call to order: 1:15 pm by President Jill Duzan

Present: Jack Brush, Bob Davidsen, Wyneta Duncan, Jill Duzan, Debra Hilbert, Bobbieann Lawrence, Kathy Miles, Annette Pitcher, Susan Shoop, Jamie Garriott, Deb Sajdera and Jim Yagel.

Also Present: Raymie Shoop, Becki Meek, Vanessa Davidsen and Kelsey Sajdera

Minutes: Motion: Annette Pitcher, 2nd Jamie Garriott to dispense with reading of the minutes. Approved

Treasure Report: Given by Bobbieann Lawrence. Motion: Vanessa Davidsen, 2nd Wyneta Duncan to accept the treasure report. Approved

Committee Reports:

Hoosier Horse Fair: Anyone interested donating candy for Hoosier Horse Fair, can bring it to the White Elephant Sale. Indiana 2016 Horse Council due are paid.

Jamie Garriott suggested we look into the Equine Affair in OH. This has been tabled until we can get more information.

Youth: Jill Duzan has step down: Vanessa Davidsen will be taken over with Susan Shoop and Deb Sajdera helping out.

Banner: Deadline for January/February is January 25, 2016. Deadline for Hoosier Horse Fair (March/April) banner is March 15th.

Show Committee by Wyneta Duncan: 2016 show bill has been approved by National office.

Wyneta suggested placing our 2016 show bill in the Show bill Magazine Motion: Annette Pitcher, 2nd Jack Brush. Motion approved.

Wyneta suggested paying Darren Evans and Jim Yagel \$100.00 each for the weekend for helping at the shows. Motion: Bobbieann Lawrence, 2nd Annette Pitcher. Approved

Jill Duzan was contacted by Horse Circuit News to place our show dates for 2016. Motion: Jack Brush to give a budget of \$119.00 for Jill Duzan to negotiate for a quarter of a page, 2nd by Jamie Garriott. Approved with two oppose.

Trail Ride Report by Jamie Garriott: Would like to do a trail ride at Brown County State Park, looking at Wednesday-Sunday. She would like anyone that is interested to bring dates that would work to the next meeting or e-mail her with information.

White Elephant Sale by Vanessa Davidsen: Vanessa suggestion basket start out at \$10.00 and Covers for the banner at \$40.00. Motion: Jim Yagel, 2nd Susan Shoop. Approved

New Business: Attentive date for 2016 Banquet is November 20th 2016, Knights of Columbus

Next Meeting: General Membership meeting, March 13th Knight of Columbus. Eat at Noon (this is a pitch in), auction and meeting to follow.

Meeting adjourned: 2:15 pm Motion: by Jamie Garriott , 2nd Annette Pitcher. Approved

Respectively Submitted by: Deb Hilbert Secretary



PINTO HORSE

ASSOCIATION OF AMERICA, INC.

SCHOLARSHIP APPLICATION DUE JAN. 15, 2016

I am applying for:
(check those that apply)

- ☐ Phil Sandusky Memorial Scholarship (open to Youth and Amateur)
- ☐ Orren Mixer Scholarship (Youth only)
- ☐ Pinto Heritage Foundation Scholarship (Youth only)
- ☐ Billie Cousins Memorial Scholarship (Youth only)
- ☐ Rick McMasters Memorial Scholarship (Youth w/judging background)

Section I. Personal Information

Name: _____ PtHA Member No.: _____

Address: _____

City: _____ State: _____ Zip: _____ Country: _____

Phone No.: _____ E-mail: _____

Social Security No.: _____ Date of Birth: _____

Section II. Financial Information

Father/Guardian Name: _____

Occupation: _____ Employer: _____ Net Income: _____

Mother/Guardian Name: _____

Occupation: _____ Employer: _____ Net Income: _____

Spouse Name (if Amateur): _____

Occupation: _____ Employer: _____ Net Income: _____

How many people will be receiving financial support from your parents/spouse/guardian (including yourself): _____

Estimate YOUR annual financial resources for education

Income

From Relatives _____

Scholarships/Grants _____

Loans _____

Social Security, Welfare, or Veteran _____

Personal Earnings or Savings _____

Total for one year _____

Expenses

Tuition _____

Housing _____

Meals _____

Transportation _____

Miscellaneous _____

Total for one year _____



PINTO HORSE

ASSOCIATION OF AMERICA, INC.

Section III. Questions (answers must be typed or printed on a computer, typewriter or word processor – may be lists or paragraphs as appropriate)

- A. Academic Achievements:
 - 1. GPA and grading scale
 - 2. Rank in class and class size
 - 3. ACT score and/or SAT score
 - 4. Academic honors and awards
- B. Involvement with the Pinto Horse Association of America, Inc.
 - 1. Charter and National Activities
- C. Community Involvement
 - 1. 4-H, FFA, church, etc. – any organization other than PtHA
- D. Leadership Experience
 - 1. Offices held, committees served on, etc.
- E. Employment History
 - 1. Name of employer(s), No. of hours worked per week
- F. Honors and Awards
 - 1. Other than academic
- G. Educational Plans
 - 1. Name of school(s) you have applied to or been accepted
 - 2. Course of study you plan to pursue
 - 3. Degrees you plan to obtain

Section IV. Essay Question

How has the Pinto Horse Association of America, Inc. or a specific Pinto influenced your life? (limit 500 words)

Section V. Transcripts

Enclose an official copy of your high school or college transcript.

Section VI. Recommendations

Enclose two letters of recommendation. One must be from a teacher or counselor.
Letters from relatives will not be accepted.

Scholarship Checklist:

- _____ Financial need and personal information sheet
- _____ Answers to questions A-G
- _____ Essay
- _____ Official transcript
- _____ Two letters of recommendation

I certify that all sections of this application are accurate and true. All sections are complete and enclosed in this envelope.

Applicant Signature: _____ Date: _____

If under 18, Parent or Guardian Signature: _____ Date: _____



Register your horse as PINTO

Get a 50% discount!

If you are in 4-H, you can register your horse as pinto for a 50% discounted rate. You must have/show proof of 4-H membership.

How can my horse be registered as a pinto you ask??
That's easy!! Your horse, pony or miniature have to meet the color requirements. A horse must have 4 inches total of eligible white in qualifying zones, whereas a pony must have 3 inches and a miniature must have 2 inches total. Even solid colored horses can be registered in the Solid Division.

For all details please see the Pinto Horse Association of America Inc. rulebook and registration forms on their website
www.pinto.org

Once your horse is registered please join the Indian Pinto Horse Association at their shows this summer!! We have a number of classes for both youth and adults, including showmanship, western and English horsemanship, driving and even have fun classes sponsored by our youth members.

Come and join in on the fun!!

Indiana Show dates

May 1 -1st Spring Show, Rochester, Indiana
August -th East Central Pinto Jubilee, New Castle, Indiana
September - Hoosier Horse Classic, New Castle, Indiana
For more information, visit us at www.indianapinto.com

PINTO HORSE ASSOCIATION OF AMERICA, INC.

2016 MEMBERSHIP/RENEWAL APPLICATION



7330 NW 23RD STREET • BETHANY, OK 73008

(405) 491-0111 • FAX (405) 787-0773

WWW.PINTO.ORG



Office Use Only

Memberships effective January 1, 2016 through December 31, 2016.

Amateurs, Novice Amateurs and Youth Novice members MUST complete form on back page.

Membership Information

Membership No.: _____

First: _____ Middle: _____ Last: _____

Joint/Trade/Corporate/Partnership Name: (max. 36 characters) _____

Spouse Name: _____ Farm/Stable Name: _____

Address: _____ City: _____ State: _____ Zip: _____

Country: _____ Home Phone: _____ Work Phone: _____

Cell Phone: _____ Fax: _____

Date of Birth: (required for Youth/Amateur/Individual Life) _____

E-mail: _____

Please Read Below Before Making Selections

Type of Membership – below are descriptions of all membership types offered

Individual (restricted to one person)

Youth (18 years or younger as of Jan. 1 of current year) – does not need individual membership

*The following memberships **DO NOT HAVE EXHIBITOR PRIVILEGES**

Joint* (combination to a maximum of two people, i.e. husband and wife)

Assumed or Trade Name* (person, persons or artificial legal entity, ranches, sole proprietorship, DBA)

Corporate* (corporations in good standing in the state or country of their incorporation)

Syndicate or Joint Venture* (in good standing in the state or country of their organizations)

Decedent's Estate, Trust, Guardianship or other custodial legal entity*

Partnership, General or Limited* (in good standing in the state or country of their organizations)

Showing Privileges – in addition to membership

Amateur Card (19 years or older, must have individual membership, complete and sign back of form)

Novice Card (in addition to required Youth/Amateur membership fee, complete and sign back of form)

In submitting this application I hereby agree to abide by the rules and regulations of the Pinto Horse Association of America Inc.

Signature: _____

Date: _____

Fee Schedule – mark appropriate box

Membership Fees

- ☐ 1 year – Individual \$50
- ☐ 1 year – Corporate/Partnership/Joint* \$50
- ☐ 3 year – Individual \$140
- ☐ 3 year – Corporate/Partnership/Joint* \$140
- ☐ 5 year – Individual \$225
- ☐ 5 year – Corporate/Partnership/Joint* \$225
- ☐ Life – Corporate/Partnership/Joint* \$500
- ☐ Life – Transferred from Youth Life \$400

**Do not have show privileges*

Individual lifetime fees by age

- ☐ Life – Individual age 0 - 28 \$500
- ☐ Life – Individual age 29 - 38 \$425
- ☐ Life – Individual age 39 - 48 \$350
- ☐ Life – Individual age 49 - 58 \$275
- ☐ Life – Individual age 59 - 68 \$200
- ☐ Life – Individual age 69 - 78 \$125
- ☐ Life – Individual age 79+ \$50

Birthdate: ____/____/____

Youth – (as of Jan. 1 of current year)

- ☐ Youth – 1 year \$20
- Birthdate: ____/____/____
- ☐ Youth – Life (through 18 years old) \$100
- Birthdate: ____/____/____

Youth Novice – Complete and Sign Form on Back

- ☐ Youth Novice Card \$10
- Birthdate: ____/____/____

Must have Youth Card in addition to Novice Card.

Amateur – Complete and Sign Form on Back

- ☐ Amateur Card Only – 1 year \$10
- Birthdate: ____/____/____
- (Must also have Individual membership)
- ☐ Amateur Card plus Novice Card \$20
- Birthdate: ____/____/____

Must have Amateur Card in addition to Novice Card.

Pinto Heritage Foundation Inc. – 501(c)(3)

- Donate \$2, \$10, \$25 \$ _____
- Donate other amount \$ _____

Total Amount Due (U.S. Funds) \$ _____

Method of Payment: (US Funds)

☐ Check ☐ Visa ☐ MC ☐ Discover ☐ AmEx

Card No.: _____ Exp. Date: _____

Name on Card: _____ Signature of Card holder: _____

PINTO HORSE ASSOCIATION OF AMERICA, INC.
2016 MEMBERSHIP/RENEWAL APPLICATION – PAGE 2
Amateur and Amateur/Youth Novice Information

I am applying for my: *(additional individual memberships required)*

☐ Amateur Card Only – \$10 **or** ☐ Amateur Card plus Novice Card – \$20 ☐ Youth Novice Card – \$10

Member Information

Name: _____ Membership No.: _____

Home Phone: _____ Birthdate: _____

Applicants for Amateur Card and Novice Amateur Card

Yes No

Have you accepted payment for riding, driving, showing halter, training, schooling or conducting clinics or seminars within the last 36 months? ☐ ☐

Have you accepted payment for giving instruction in equitation or horse training within the last 36 months. ☐ ☐

Have you used your name, photograph or any other form of personal association as a horseman in connection with any advertisement or written article to be sold within the last 36 months? ☐ ☐

Have you held a judge's card with any organization recognized by PtHA within the last 36 months? ☐ ☐

Have you written books or articles pertaining to horses within the last 36 months? ☐ ☐

Have you accepted payment for judging open or 4-H shows within the last 36 months? ☐ ☐

Applicants for Novice Amateur Card and Novice Youth Card

Yes No

Have you ever exhibited a horse in any recognized breed association? If yes, please complete the following. ☐ ☐

Please fill out the table below with any horse you have earned performance points. PtHA points do not need to be listed.

Horse Name	Breed	Registration No.	Date Last Shown	Class	Points Earned

List all names you have earned points under: *(maiden, married, etc.)* _____

Check all categories you are eligible for as Novice.

Must have less than 50 points in the category you are requesting Novice status.

☐ Showmanship ☐ Walk/Trot ☐ English Pleasure ☐ English Equitation
☐ Western Pleasure ☐ Western Horsemanship ☐ Trail

In submitting this application I affirm that the information contained herein is true and correct. I understand that my status in the PtHA Amateur and/or Novice program is revocable. I also understand that PtHA has the right to check all breed registries and associations for points I have earned.

Signature: _____ Date: _____

Method of Payment: (US Funds)

☐ Check ☐ Visa ☐ MC ☐ Discover ☐ AmEx

Card No.: _____ Exp. Date: _____

Name on Card: _____ Signature of Card holder: _____



INDIANA PINTO



Come join us and see what we have to offer!

Breeding Stock classes
Stock/Hunter type classes
Miniature Horse classes

Fun classes for youth and adults
Pleasure/Saddle type classes
Pony classes

Weekend High Point Awards
Year End High Point Awards

2016 SHOW DATES:

May 14-15, Spring Show--Rochester, Indiana

Judges: Larry Cline, Carole Dunbar, Rae Ellen Siegmyer, Ron Strefling

August 6-7, East Central Pinto Jubilee—New Castle, Indiana

Judges: Mike Baker, Shannon Baker, Chris Strine

September 10-11, Fall Show—New Castle, Indiana

Judges: Drew Emnett, Robin Miller, Iris Snyder, Daren Wright

Please see our website for more information and forms and follow us on Facebook!

WWW.INDIANAPINTO.COM

Please Contact:
Show Manager
Wyneta Duncan
317-695-5480
pintoyouth@aol.com

Congratulations
Krissy Freitag
For placing 3rd and 7th in the Pinto Photo Contest

ORDER FORM

Indiana Pinto Horse Association



TEE SHIRT

TEE SHIRTS
Small-Xlarge **\$14** XXL-XXXL **\$16**

LEFT CHEST



LONG SLEEVE TEE SHIRTS
Small-Xlarge **\$17** XXL-XXXL **\$19**

LONG SLEEVE
TEE

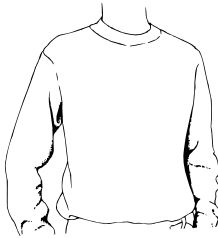

MEN'S HOODIES
Small-Xlarge **\$27⁵⁰** XXL **\$30**

FULL BACK



HOODIES

LADIES HOODIES
Youth-Adult Xlarge **\$44** XXL-XXXL **\$46**

LADIES ZIP-UP HOODIES
Youth-Adult Xlarge **\$46** XXL-XXXL **\$48**

GARMENT/COLOR	YM	YL	S	M	L	XL	2XL	3XL	TOTAL
NAMES (ADD \$5.00 EACH)									
shipping & handling									
TOTAL									

NAME ON GARMENT (ADD \$5.00 EACH) _____ (PLEASE PRINT FIRST OR LAST NAME)
(locations available: Front - Back - Sleeve) please circle one

NAME: _____

PHONE: _____



Bob Davidsen

Phone: 1-517-206-1831
Fax: 1-517-787-5272

1227 Sheldon Street,
Jackson, MI 49203

davidsenpromo@aol.com
www.davidsenpromotions.com

Make checks payable to: Davidsen Promotions

delivery of shirts is up to 2 weeks after the final order is received

DEADLINES are very important. Don't let them sneak up on you.



INDIANA PINTO MEMORIAL YOUTH AWARD RULES

1. Youth must not have passed his/her 18th birthday on January 1 of current year.
2. Youth must show a registered Pinto owned or leased by either the youth or his/her family. Family ownership is to be used as it is by the Pinto Horse Association of America.
3. Youth must be a member in good standing with the Indiana Pinto Horse Association.
4. Youth must be a member in good standing with the Pinto Horse Association of America.
5. Youth must not be married or ever have been married.
6. Points will be earned at Indiana Pinto shows.
7. Points will count on a one horse, one rider combination.
8. Points will be calculated using the same method as the Indiana Pinto Horse Association uses for their high point awards system,
9. The deadline for counting points will be the same beginning and ending dates as designated annually by the Indiana Pinto Horse Association for their high point awards.
10. Youth may compete annually for this award as long as she/he meets all the requirements regardless of the number of times the youth has won the award.

THIS AWARD WILL BE GIVEN BASED ON THE FOLLOWING:

- (A) Total number of points earned
- (B) Sportsmanship
- (C) Participation and cooperation
- (D) Neatness of youth and mount while in the show ring

Our Proud Show Sponsors for 2016



Gold Ribbon Sponsors (\$100 and above)

Annette Pitcher
Steve and Deb Hilbert
RJ Custom Upholstery



Silver Ribbon Sponsors (\$50 to \$99)

Cheryl Ann Walls



Bronze Ribbon Sponsors (\$25 to \$49)

We could use some more!



Blue Ribbon Sponsors (up to \$25)

We could use some more!

IPtHA

Thanks You For Your Support!



INDIANA PINTO CLASS SPONSORSHIP FORM
\$10.00 PER CLASS
\$40.00 WILL LIST YOUR NAME OR BUSNISS IN OUR BANNER

NAME: _____

CLASS SPONSORED: _____

Total fee\$ _____



INDIANA PINTO CLASS SPONSORSHIP FORM
\$10.00 PER CLASS
\$40.00 WILL LIST YOUR NAME OR BUSNISS IN OUR BANNER

NAME: _____

CLASS SPONSORED: _____

Total fee\$ _____

INDIANA PINTO HORSE ASSOCIATION

2016 Membership Form Effective 1/01/2016 ~ 12/31/2016

Type of Membership:

☐ Family: \$25.00

☐ Single: \$20.00

☐ Youth: \$10.00

Date: _____ Phone: (____) _____

Name: _____

Farm Name: _____

Spouse: _____

Address: _____ City: _____ State _____ Zip: _____

Email Address: _____

If Family Membership, Please list children 18 yrs and younger:

Name: _____ DOB _____ PtHA #: _____

Name: _____ DOB _____ PtHA #: _____

Name: _____ DOB _____ PtHA #: _____

WOULD YOU LIKE TO BE A SHOW SPONSOR?

"Gold" Sponsor: \$100.00 & Up
"Bronze" Sponsor: \$25.00-\$49.99

"Silver" Sponsor: \$50.00-\$99.99
"Blue Ribbon" Sponsor: 24.99 & Under

I want to be a sponsor! Amount: _____

Est. 1965
Make all Checks payable to: Indiana Pinto Horse Association

Mail to:
Bobbieann Lawrence
2285 E 400 S
Columbia City, IN 46725

I Would like to receive the Banner via e-mail

e-mail address

Date Received: _____ Check Number: _____ New: _____ Renewal: _____

Indiana Pinto Horse Association

Credit Card Form

☐ **Master Card** ☐ **Visa** ☐ **Discover** ☐ **American Express**

Name as it appears on card _____
Please Print Name

Card Number _____ CCV _____ Exp Date _____

Signature _____

Please fill out form and mail with your show entries or membership renewal.

Indiana Pinto accepts credit cards for Indiana Pinto charges only.

Please bring your card to the show office and it will be swiped at that time.

INDIAN ROCK ACRES SPORTSMANSHIP AWARD

The purpose of the Indian Rock Acres Sportsmanship Award is to recognize a youth member of the IPtHA for outstanding sportsmanship during the year. This annual award was originally sponsored by the Robert Howard family of Indian Rock Acres, Franklin, Indiana.

The intention of the family was that this award would promote year round good sportsmanship, mannerly showmanship, and genuine friendships among all IPtHA members.

The rules are as follows:

1. The youth must be a current member of IPtHA.
2. A nominee must be 18 or under, not having reached their 19th birthday by January 1 of the current year.
3. The youth must be nominated by a current member of IPtHA.
4. Send only one nomination per family.
5. A youth may win this award an unlimited number of times.
6. The Traveling Trophy for this award is not to be retired by any youth.
7. An individual award will be given to the winner each year for them to keep.
8. In the event of a tie, duplicate awards will be given.
9. The winner will be selected by a vote of the committee.
10. A committee member may not vote if she or he has a child nominated for this award.
11. The award will be presented at the Year End Awards Banquet.

Send your nominations to: Wyneta Duncan
2785 E. 350 S.
Greenfield, Indiana 46140

Nomination form:

Youth's Name:

Brief reason as why youth deserves this award:

Other comments: _____

Signature of Nominator: _____

Email _____

38th Annual Hoosier Horse Fair & Expo

April 1-3, 2016



Are you thinking about applying but have a few questions about the program? We're here to help! We anticipate your questions as this is our first year for the program. We appreciate your enthusiasm!

1) The application states that candidates will be tested on three components. When and where will the testing take place?

All applicants will participate in the interview and written test components of our judging. These two components will take place on Saturday, February 28th at Indiana Downs in Shelbyville. The day will consist of interviews, written test, guest speakers and more!

The top ten from both of these components combined will move on to the horsemanship testing which will take place on Saturday, March 7th at the Hendricks County Fairgrounds in Danville, IN. This testing component will take place rain or shine, as we'll have access to a covered arena.

More information will be sent to applicants as applications are received.

2) How will Miss Congeniality be chosen?

The top ten finalists will have the opportunity to vote on who should win the title of Miss Congeniality. Top ten finalists are eligible to win. Voting will take place on Thursday, May 31st, at the VIP Tailgait, just before the queen and her court are crowned.

3) Describe the horsemanship component. What disciplines are welcome? What skills should my horse and I be able to perform?

All disciplines are welcome! We will provide a pattern in advance that will be applicable to all disciplines. The level of difficulty will be beginner-intermediate level. Pattern will be provided before the testing date.

4) Do I have to own the horse I ride in horsemanship?

No, you do not have to own the horse you use for the horsemanship class. However, it is required that you do own or lease at least one horse of your own, even if you do not use the animal during the contest.

5) What should I wear on February 28th?

Since interviews will take place on this day, professional wear is highly encouraged. Hats are optional. Please let your personality shine through! We want to know who you are. Use your best judgment and plan on presenting yourself in the most professional way possible!

6) If I win the contest, will I be reimbursed for my expenses throughout the year?

Yes, if you are selected as queen, you will be given a stipend amount of no less than \$2000 to cover wardrobe and traveling expenses.

7) What types of awards will be given?

Among our impressive spread of awards includes a two horse Eclipse bumper pull horse trailer, custom Montana Silversmith belt buckle, horse products, clothing, jewelry & more!

8) Are there alternative dates for testing?

Unfortunately the answer is no. Since multiple judges will be present on the 28th, you must be present on February 28th. If selected as a top ten finalist, you must be present on March 7th.

9) Will I still be eligible if I turn 26 in 2016?

Yes! If you are 16-25 years of age as of January 1st, 2016, you are eligible to compete in the 2016 contest.

10) Why do I have to be a member of the Indiana Horse Council? How can I learn more about the organization?

We require current IHC membership because this is an activity of the organization and should you win or become a finalist in the contest, you'll be representing the Indiana Horse Council at several events. One goal of the program is to raise awareness of the Indiana Horse Council and its efforts within the equine industry. You can learn more about the organization by visiting <http://www.indianahorsecouncil.org/> or requesting more information from Julie Pursley at jkpursley@hotmail.com

11) What types of questions will be asking during the interview?

Since we only have a short time to get to know our applicants, the interviews are of utmost importance! During the interviews, our judges may ask about your goals, activities within the horse industry, overall knowledge of the organization and more. Be prepared to be yourself and bring a positive, enthusiastic attitude!

More questions?

Contact Julie Pursley at jkpursley@hotmail.com or 765.620.0441!

2016 PINTO HORSE ASSOCIATION OF AMERICA, INC. CONVENTION
Wyndham Garden Hotel
2101 S. Meridian, Oklahoma City, Oklahoma
March 2 – 5, 2016

Wednesday, March 2

8 am – 12 pm	PtHA Long Range Planning Meeting (PtHA Past Presidents only) at PtHA Office
Noon – 5 pm	PtHA Office open at Convention Office - packets available for pickup
1 pm – 5 pm	PtHA Executive Committee Meeting at PtHA Office
6 pm – 8 pm	Nominating & Credentials Committee interviews at Wyndham Garden Hotel

Thursday, March 3

8 am – 12 pm	PtHA Board of Directors Meeting
1 pm – 2 pm	International Committee
1 pm – 2 pm	Amateur Committee
1 pm – 2 pm	Registration Committee
2 pm – 3 pm	Youth Committee
2 pm – 3 pm	Membership/Charter & Marketing Committee
3 pm – 5 pm	Show and Contest Committee
5 pm – 6 pm	Breed Council Meeting
6 pm – 7 pm	President's Reception
7 pm	Pinto Heritage Foundation Meeting

Friday, March 4

8 am – 10 am	PtHA Board of Directors Meeting
10 am – 12 pm	General Membership Annual Meeting
1 pm – 5 pm	Free Time
5 pm	Social Time -cash bar
6 pm	Auction benefitting Pinto Heritage Foundation
7 pm	Banquet-Hall of Fame Inductions Past President, Horseman/ Horsewoman of Year, Equine, Judges, Individual, AM Master's

Saturday, March 5

7 am – 8:30 am	Charter President's Breakfast Meeting
10 am – 2 pm	PtHA Open House at the Pinto Office
9 am – 11 am	Show Management Seminar
1 pm – 3 pm	Field Representative Seminar
5 pm	Social Time – cash bar
6 pm	Awards Banquet POY Awards, Advanced Awards, Zone Rivalry, Zone Invitations, High Point YA/AM Awards, Saddle Race, Scholarship Presentations

2016 PINTO HORSE ASSOCIATION ANNUAL CONVENTION March 2 - 5, 2016



Wyndham Garden Hotel • 2101 S. Meridian • Oklahoma City, OK • 1-800-622-7666
Room Reservation deadline is Feb. 25, 2016, after deadline, room block will not be held.

Use this form to mail or fax your registration to:

Pinto Horse Association, 7330 NW 23rd Street, Bethany, OK 73008 • Fax 405-787-0773

Attendee Information (Please print clearly):

Member # _____ Full Name _____

Address _____

City _____ State _____ Zip _____

Daytime Phone _____ Email _____

Committee Attending (if applicable): _____

CONVENTION REGISTRATION and BANQUETS (all inclusive)

Advance Registration Prior to Feb. 14th	\$125	\$ _____
On-Site Registration (or after February 14th)	\$175	\$ _____

CONVENTION REGISTRATION: (Includes meetings and seminars only)

Advance Registration Prior to Feb. 14th	\$50	\$ _____
On-Site Registration (or after February 14th)	\$75	\$ _____

BANQUET TICKETS:

of tickets

March 4th - Hall of Fame Banquet

Prior to Feb. 14th	\$50 per person x _____	\$ _____
On-site (after February 14th)	\$75 per person X _____	\$ _____

March 5th- Horse of Year, ROM, Hi Point Awards Banquet

Prior to Feb. 14th	\$50 per person x _____	\$ _____
On-site (after February 14th)	\$75 per person X _____	\$ _____

GRAND TOTAL \$ _____

___ Mastercard ___ VISA ___ Discover ___ American Express ___ Check or Money Order

Card No: _____ Exp Date _____

Name as it appears on Card: _____

Signature: _____

REGISTRATION POLICY: Registrations must be RECEIVED prior to date listed above to be eligible for the corresponding rates. Any registration received in the PtHA office AFTER the dates listed above will be invoiced for the balance due if the amount is submitted incorrectly.

SPECIAL NEEDS: Please advise PtHA, in writing forty-five (45) days before the PtHA Convention of any special needs such as wheelchair access or dietary restrictions.

REFUND: Written requests for a 50% refund of convention fees must be postmarked by February 15th. Any request postmarked after this date cannot be honored.

Dystocia Case Study:

My phone rang at 1:30 in the morning. A dystocia (difficult birth) had been referred to the hospital by another equine veterinarian. The patient was a five year old Standardbred mare with a great race record. She was pregnant with her first foal. The owners had discovered the mare having difficulty foaling at their farm a little after 10:00 PM. The attending veterinarian had worked to deliver a live foal to no avail, the foal was already deceased. The attending veterinarian then attempted a fetotomy to remove the foal. Now the emphasis was on saving this very valuable mare. When it became clear that greater resources would be needed, the mare was referred to Conley and Koontz Equine Hospital.

I notified the rest of our team immediately. Another veterinarian and two veterinary technicians joined forces at the hospital and quickly readied equipment and supplies for any possible situation. Every team member was trained, knew their part, and what was expected of them.



The mare arrived a little after 3 am. The foal was presenting three legs through the vulva. Our physical exam and initial bloodwork indicated that the mare was still in good physical condition. An IV (intravenous) catheter was placed and the mare was sedated. An attempt was made to reposition the foal. After no success the mare was anesthetized and lifted by her rear legs to allow an assisted delivery. Gravity helps pull the foal back into the uterus for easier repositioning. This method also failed.

It was quickly decided that the mare needed a cesarean section to remove the foal in order to save the mare's life. The mare's abdomen was clipped and she was placed on the surgery table. She was put on oxygen and anesthetic gas to keep her stable. Her heart rate, CO₂, oxygen level, blood pressure, respiratory rate, EKG, etc. were monitored throughout surgery.



Surgery was successful with the foal lifted out of the mare's uterus with the aid of an overhead winch. The foal was deformed, which can often be the cause of birthing problems.

The mare's recovery went well and she was discharged from the hospital five days after surgery.

This mare suffered severe vaginal damage during the attempted delivery and fetotomy on the farm. She later sloughed much of the vaginal scarring, so it was recommended that she should no longer be allowed to foal herself. She is now in an embryo transfer program offered by the hospital.

If this mare had been at Conley and Koontz Equine Hospital for her foaling out, the hospital resources would have been available much sooner. Our expert staff would have been involved the moment the mare started the foaling process. The medical team and equipment required would be on hand so there would be no delay of medical intervention. There is a very real possibility that we could have delivered a live foal. At the very least, we could have prevented the severe uterine damage that occurred at the farm.



We offer foaling management and neonatal care at the hospital where 24 hour around the clock surveillance is available. We also have a surgical and neonatal team on call 24 hours a day 365 days a year. Your mare and foal will receive the highest care available here at Conley and Koontz Equine Hospital.

HAPPY 60th Bir

Zone Shows to Area Championship Shows; International Championship Shows to Pinto World Championship Shows; color registration to solid registration, the Pinto Horse Association of America has changed and grown tremendously throughout the past 60 years.

This year, the Pinto Horse Association of America is celebrating its 60th birthday!

The PtHA started from a grassroots movement to selectively breed horses for good color and conformation. Several horsemen in the 1930s formed the Pinto Horse Society with the purpose of breeding superior colored horses.

The registry they created shifted to the PtHA, which was formed in 1956 by Kay Heikens, Helen Hammond and other Pinto supporters.

The association started in New Jersey and relocated to several other locations including: Connecticut, Tulsa, Okla.; San Diego and Fort Worth, Texas. In 2004, PtHA moved to its present location, Bethany, Okla., because of the need for more office space, Joe Grissom, past Chief Operating Officer and Vice President, said.

Changes from office to office also brought changes to the PtHA staff and how the association operated.

"For many years, the association was run from the President's house," Grissom said. "Now, PtHA has progressed into a multi-million dollar corporation with a paid Chief Operating Officer and a large office staff owning its own building."

In the earlier years, the main focus of the association was registration and show approval for record keeping. Membership was not even required in order to participate in PtHA events.

Darrell Bilke, PtHA Vice President and Chief Operating Officer, initiated the idea of requiring a person to have a membership in order to participate in any PtHA event, Gerald Milburn, past PtHA President, said.

Today, the association has several membership opportunities including: individual, joint, corporate, youth and lifetime, just to name a few.

As the association changed in location and the way it runs, local charter shows became more consistent.

"[In the past,] shows and other national functions were operated by charters and volunteer workers," Milburn said. "Today, the association has strength with full time staff to enforce rules."

Now, with more than 30 charters throughout the United States, Canada and Sweden, PtHA members have local opportunities to get together and participate in local activities such as youth clubs, showing, and recreational riding to pro-



The grand opening of the new Pinto Horse Association office in Bethany, Okla.

Today, PtHA

mote and encourage others to be involved with PtHA.

In 1975, the association developed a youth program, now known as The Pinto Youth Horse Association, to encourage the interest of the Pinto horse on a state and national level. Today, the program elects national officers each year during the Pinto World Championships.

"Listening and responding to our members has brought effective results to our growth," Milburn said. "You can't do everything that is suggested but at least you can listen with integrity."

Along with the many perks of being a PtHA member, the association would hold annual membership and Board of Directors meetings at National shows. This later developed into what is now known as the PtHA Annual Convention.

In the late 80's the association started holding a convention two times a year then eventually changed to holding an annual convention starting in the early 2000s.

Today, the PtHA convention's purpose is to award members for their outstanding achievements by giving out awards and scholarships. Awards PtHA gives out include: Pinto of the Year, Advanced Awards, Zone Rivalry, Zone Invitations, Youth and Amateur High Point, Saddle Race and scholarships to our youth members. The PtHA Convention also holds

many meetings to discuss improvements that can be made to the association.

With all the changes made throughout the years, the addition of the Solid Division registry has brought amazing results to the amount of horses in the show ring.

PtHA registration policies have made significant upgrades allowing more consistent growth and participation, Milburn said. For instance, in 1970, a horse had to have 150 square inches of white in order to be considered for the color registry. This eliminated about 75% of the Overo horses and 40% of the Tobiano horses.

Each year brings something new and exciting to the association. Throughout the decades the growth has been astonishing and promises to grow for years to come.

Today, the PtHA office is located in Bethany, Okla., and keeps track of nearly 150,000 registered Pintos and 47,000 PtHA members.

Rachael Doner

Publication Editor

Oklahoma City

DENISE THOMPSON PERFORMANCE HORSES

**SPECIALIZING IN ALL-AROUND PERFORMANCE HORSES
TRAINING*LESSONS*SALES**

574-527-9468

Call-Text-Facebook-Email

www.hidden-pond-equestrian-center.com

HIDDEN POND EQUESTRIAN CENTER

WARSAW, INDIANA



T. D. Wall Inc.

Your Leading Trailer Source

1901 Hickory Avenue, Huntington, IN 46750

Phone (260) 356-6970 Cell (260) 519-2359



www.walltrailersales.com



EX155

HINIKER

MILEY

SOONER

Cummins **Onan**





It Works!®

THIS IS WHAT IT DOES!

TIGHTENS, TONES, AND FIRMS
IN AS LITTLE AS 45 MINUTES

REDUCES THE APPEARANCE
OF CELLULITE

GIVES YOU FAST & LASTING RESULTS
FROM A BOTANICALLY BASED FORMULA



It Works!®

HAVE YOU TRIED THAT CRAZY WRAP THING?™

HOLLYWOOD'S BEST-KEPT SECRET

AS SEEN AT THE OSCARS & EMMY AWARDS

CELEBRITY GIFT SUITS AND ON THE SET OF SEX & THE CITY 2

Kymberliegh Tompkins
(65) 570-2512

www.getwrappedwithkym.com

FREITAG'S SHOW HORSES



Krissy
219-313-2908

krissy14vu@hotmail.com

Krissy's Kreations-Vinyl, Etching, & More

*Training, Fitting, Showing, & Sales
Specializing in Belgians & APHA/PtHA*

Quality Horses Always for Sale

New Carlisle, IN



Aaron
219-898-0728

aafreitag@aol.com

"Specializing in Draft Horses"

Introducing Krissy's Kreations

Specializing in Personalization in Vinyl, Etching & More

Personalization, Home items, Awards, and MORE!!!

*Krissy's
Kreations*



Pennwoods 2X is
Double the Product
+ the Best Price = One Great Deal



Pennwoods Equine Products

Centre Hall, Pennsylvania

814.255.3066 www.pennwoods.com

SHELBY FARM SUPPLY, INC.

Travis A. Beck

Owner/Manager



Office: 317.392.4397

Fax: 317.392.1680

Cell: 317.642.8888

shelbyfarmsupply@yahoo.com

3064W. Old Franklin Road | Shelbyville, IN 46176

Mascari Cleaners

Now offering FREE home
pick-up & delivery!

8845 Southeastern Ave.
Wanamaker, IN 46239
317-862-2004

5359 E. Thompson Rd.
Indianapolis, IN 46237
317-784-8999

Proudly serving the community
for 67 years!

Rural King

America's Farm & Home Store

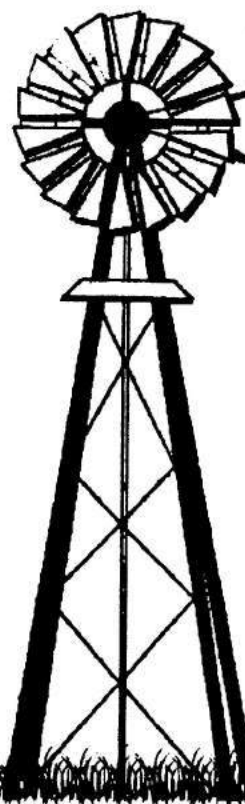

Rural King - America's Farm and Home Store
1800 E State Rd 44, Shelbyville, IN 46176
(317) 392-7739

Rural King
1103 N Main St
Paris, IL
(217) 463-3250

Rural King Supply
1800 S Ohio St
Martinsville, IN
(765) 352-2980

Rural King Supply
2947 S Washington St
Kokomo, IN
(765) 864-0043

Rural King Supply
127 S Memorial Dr
New Castle, IN
(765) 593-0590

Rural King Supply
3919 E Market St
Logansport, IN
(574) 753-2030

Rural King Supply
2401 E Wabash St
Frankfort, IN
(765) 659-9321

Rural King
4000 W Bethel Ave
Muncie, IN
(765) 381-0440

State Farm®

Providing Insurance and Financial Services

Home Office, Bloomington, Illinois 61710



Bart Hile, Agent

5135 S Emerson Avenue, Suite O
Indianapolis, IN 46237-1967
Bus 317-784-5044 Fax 317-783-2938
bart@barthile.com
www.barthile.com

Walk in, Mail in, Call in, Click in®

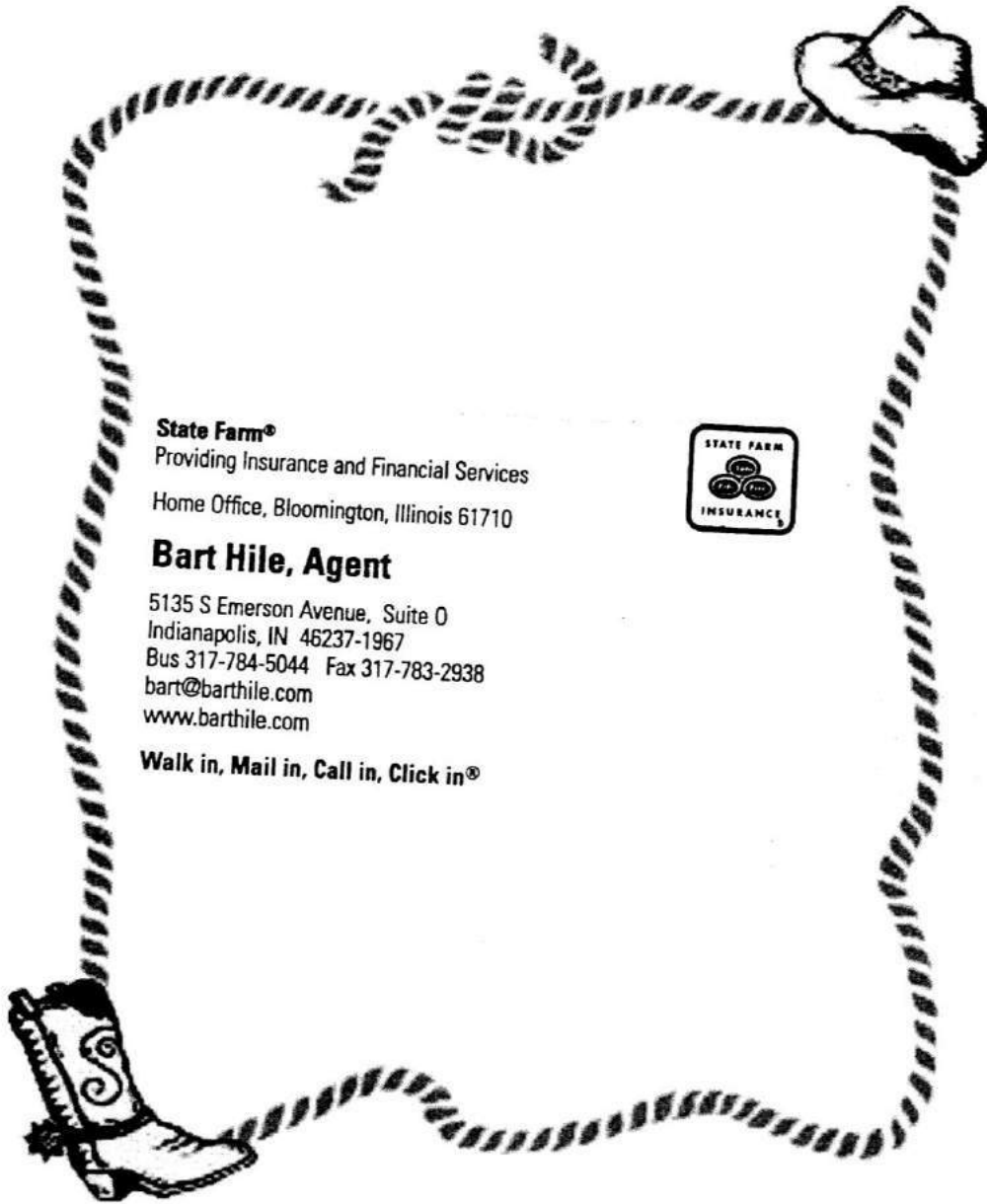



Also check out our line of equine bumper stickers available through our website.

What if ?

For a small investment of time you could make your horse a flavorful variety of fresh baked, nutritious, low sugar treats and save yourself money in the process? Good news is, you can-

Introducing the:

"Healthier Way" Horse Treats Cookbook

- 81 Original recipes
- Made of easy to find wholesome ingredients
- 2 tbsp. or less of sweeteners added, many without
- Diverse flavors-beyond the basic apple & carrot
- Pocket-friendly treats
- In assorted shapes: Cookies, Crackers, Cutouts and even smaller training size
- 6 X 9 Spiral bound, 136 pages, Heavy wt. gloss pages & laminated cover

For more information or to order a cookbook go to:
www.hearttowardhorses.com

Saint Mary-of-the-Woods College and
The Indiana Horse Council
present
**The Mane Event –
Equine Professional Applications**

Friday, February 26, 2016
 11:30 a.m. - 3 p.m.
(includes lunch buffet - \$25/person)
 Le Fer Hall Ballroom • SMWC campus

Event geared toward organizations with an equine connection. Enjoy –

- panel discussion with professional trainers,
- networking,
- learn about Indiana's only equine studies bachelor degree program and
- exhibit space to recruit for full- and part-time jobs, internships and to promote your organization.



For more information or to register, visit
www.smwc.edu/maneevent
 Questions - call (812) 535-5188
www.smwc.edu/academic/equine

IPtHA Dates to Remember

February 26th, 2016

Indiana Horse Council
Presents: The Mane Event

March 2nd – 5th, 2016

PtHA Convention – Oklahoma City

March 13th, 2016

IPtHA White Elephant Sale
Knights of Columbus
Wabash, IN

April 1st-3rd, 2016

Hoosier Horse Fair

May 14th-15th, 2016

Spring Indiana Pinto Show
Rochester, IN

August 6th – 7th, 2016

East Central Pinto Jubilee
New Castle, IN

September 10th-11th, 2016

Hoosier Classic
New Castle, IN

IPtHA
Deb Hilbert-Editor
2490 E 400 S
Columbia City, IN 46725
PintoBanner@gmail.com

