



March/April



2016



Indiana Pinto

CHECK US OUT IN THE HHF BREED DEMO!!!

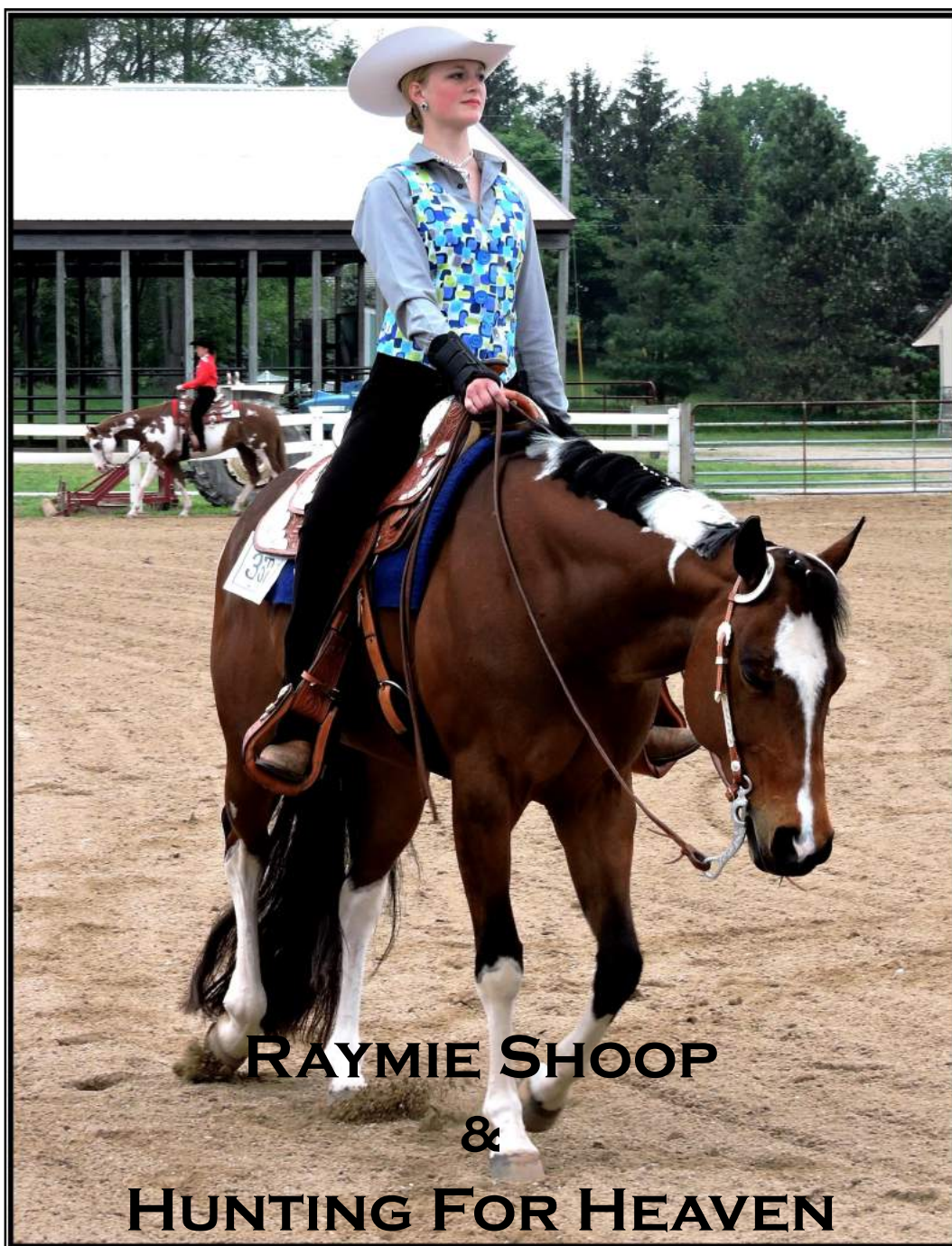

RAYMIE SHOOP

&

HUNTING FOR HEAVEN



Cover Story

My name is Raymie Shoop and my horse is Hunting for Heaven. She is a 10 year old mare and is registered with the Pinto Horse Association of America and with the American Paint Horse Association. Her pedigree goes back to Seattle Slew the race horse, her great grand sire and Zippo Pine Bar, her great grand sire on her other side. I have owned her for a year and in that year I showed her in the Indiana Pinto Circuit as well as in open shows and in 4-H. I show Heaven in both English and Western events. Last year we won High point Novice at two shows and High Point Senior Youth at one show. Heaven and I also won Champion Novice and Reserve Champion Senior Youth for Indiana Pinto 2015 year end awards. We were also Pinto Horse of the Year for youth barrels from the National Pinto Association and received an ROM in Open Trail and English Equitation. At the Marshall County 4-H fair Heaven and I won Grand Champion Pleasure Horse. I am an active member of 4-H, the National FFA Organization, Business Professionals of America, the Indiana Horse Council, and Indiana Pinto. I enjoy trail riding as well as showing my horses.

I have shown with the Indiana Pinto Club for 3 years and have enjoyed meeting new people and learning about the Pinto breed. Besides showing in the horse classes I showed my pinto pony in the pony classes. In the future I hope to show a miniature horse in that category also. Being involved in the Indiana Pinto Club I have learned a great deal about different breeds of horses and the many uses they have.



Happy Spring!!

Spring is finally here and I'm looking forward to the warmer weather! I'm sure everyone is ready to get the show season started. I know I am and ready for the horses to get done shedding too.

Stop by our booth if you're at Hoosier Horse Fair and say hi! We are getting ready to get our first show underway May 14-15 in Rochester, hope to see many of you there. We are also partnering with Tri-State Pinto and Ohio Pinto for our East Central Pinto Jubilee show August 6-7 in New Castle and then we will have our fall show September 10-11 also in New Castle. We have great weekend awards and year end awards so be sure to get your memberships in along with the year end high point form!

A little about me, I have had horses all my life and started out in walk trot. I worked for an Arabian trainer for some time and fell in love with the Arabian's beauty and intelligence. I have an Arabian/Paint cross, a quarter horse and a few miniature horses. I currently show a miniature Lil Painted Princess, affectionately known as Hazel. And I also enjoy trail riding.

I have been showing Pinto for about 17 years. Wow, time flies!! I have met and became friends with many wonderful people over the years. Wouldn't trade my "horse friends" for anything!

Hope to see you at the shows!!

Jill Duzan
Indiana Pinto President
(574) 328-6857
jdfancy99@yahoo.com

2016 Indiana Pinto Officers:

President	Jill Duzan	574-328-6857	jdfancy99@yahoo.com
1st Vice President	Annette Pitcher	317-431-2242	tammar@iquest.net
2nd Vice President	Krissy Freitag	219-313-2908	krissy14vu@hotmail.com
Secretary	Deb Hilbert	260-415-5929	pintobanner@gmail.com
Treasurer	Bobbieann Lawrence	260-244-3997	
Director at Large	Amy Allard	574-292-8619	
Sector Director	Annette Pitcher	317-431-2242	tammar@iquest.net

2016 Indiana Pinto Board of Directors:

3 Year

Jamie Garriott	260-409-2625	jamieupdike@hotmail.com
Deb Sajdera	219-545-2693	debsajdera@yahoo.com
Cheryl Ann Walls	260-704-4500	cawfwf@frontier.com
Jim Yagel	260-723-5362	

2 Year

Jack Brush	260-760-8669	jackbrush@frontier.com
Bob Davidsen	517-206-1831	davidsenpromotions@gmail.com
Wyneta Duncan	317-462-9224	pintoyouth@aol.com
Susan Shoop	574-250-0488	psshoop@att.net

1 Year

Pat Ancil	765-661-2353	patancil@yahoo.com
Darren Evans	317-502-7638	evanspintoassociation@gmail.com
Don Greenlee	260-774-3719	dongreenlee2@hotmail.com
Kathy Miles	574-835-1315	kamiles@hotmail.com

2016 IPtHA Committee Chairpersons

Hoosier Horse Fair/Stallion Row

Bobbieann Lawrence
(260) 244-3997

Debra Hilbert
(260) 415-5929
pintobanner@gmail.com

Youth

Vanessa Davidsen
(517) 414-3349
vanessahockvan@aol.com

Susan Shoop
(574) 250-0488
Deb Sajdera
(219) 545-2693

IPtHA memberships

Bobbieann Lawrence
(260) 244-3997

By Laws

Debra Hilbert
(260) 415-5929
deb.hilbert111@gmail.com

Judge Recruitment/Contract Approval and Show

Manager:

Wyneta Duncan
(317) 462-9224
pintoyouth@aol.com

Show Secretary:

Becki Runion Meek
(812) 603-4786

Ground Crew:

Darren Evans
(317) 502-7638

Jubilee

Wyneta Duncan
(317) 462-9224
pintoyouth@aol.com

Annette Pitcher
(317) 431-2242
tammar@inquest.net

Website: Krissy Freitag
(219) 313-2908
Krissy14vu@hotmail.com

Highpoint/Year End Awards

Wyneta Duncan
(317) 462-9224
pintoyouth@yahoo.com

Annette Pitcher
(317) 462-9224
tammar@inquest.net

Banquet:

Kathy Miles
(574) 835-1315
kamiles@hotmail.com

Amy Leach
(574) 835-0273

Banner:

Deb Hilbert
(260) 415-5929
pintobanner@gmail.com

Showmanship Shoot-Out:

Krissty Freitag
(219) 313-2908
krissy14vu@hotmail.com

If you are interested in being part of one of these committees, please attend one of the meetings or contact the person listed under that committee that interest you.

2016 INDIANA PINTO SPRING SHOW

May 14 & 15
8:00 am (EDST)

Fulton County 4-H Equestrian Center
1157 W 3rd St ~ Rochester, Indiana 46975

Judges: Larry Cline, IN - Carole Dunbar, IL - Rae Ellen Siegmyer, OH - Ron Streffling, MI
Secretary: Becki Meek ~ Show Manager/Stalls: Wyneta Duncan 317-695-5480 pintoyouth@aol.com
PtHA ROM Approved 4 Judges ~ Rain or Shine ~ Covered Arena Available

1. Halter Stallions/Geldings ST/HN All Ages
2. Grand & Reserve ST/HN Stallion/Gelding
3. AM Halter Stallions & Geldings Horse 19 & Over
4. Halter PL/SD Types All Sexes/Ages
5. Grand & Reserve PL/SD Type
6. Solid Division Halter All Types/Sexes/Ages
7. Grand & Reserve Solid Division (BS)
8. Halter Mares ST/HN Type All Ages
9. Grand & Reserve ST/HN Mare
10. AM Halter Mares Horse 19 & Over
11. AM Halter Pony/Mini All Ages/Sexes 19 & Over
12. Mini Halter A&B All Sexes/Ages
13. Grand & Reserve Miniature
14. Pony Halter All Types/Sexes/Ages
15. Grand & Reserve Pony
16. YA Halter Pony/Mini Mares/Geldings 18 & Under
17. YA Halter Mares/Geldings Horse 18 & Under
18. Miniature Color A&B Tobiano/Overo
19. Pony Color Tobiano/Overo
20. Overo Color Horse
21. Tobiano Color Horse
22. Novice YA Showmanship West/Eng 18 & Under
23. YA Walk/Trot Showmanship Western 11 & Under \$4 **
24. Novice AM Showmanship Eng/West 19 & Over
25. AM Showmanship Western Horse 19 & Over
26. AM Showmanship Western Pony/Mini 19 & Over
27. YA Showmanship Western Pony/Mini 18 & Under
28. YA Showmanship Western Horse 18 & Under
29. YA Leadline Showmanship Free (Non-Pointed)

BREAK

30. AM English Showmanship Pony/Mini 19 & Over
31. AM English Showmanship Horse 19 & Over
32. YA English Showmanship Pony/Mini 18 & Under
33. YA English Showmanship Horse 18 & Under
34. YA Walk/Trot English Showmanship 11 & Under \$4**

BREAK

35. Obstacle Driving Mini A&B
36. Obstacle Driving Pony
37. Obstacle Driving Horse
38. YA Obstacle Driving Pony/Mini 18 & Under
39. AM Obstacle Driving Pony/Mini 19 & Over
40. Pleasure Driving Horse
41. Pony Pleasure Driving
42. Disciplined Rail Driving Horse
43. Pony Disciplined Rail Driving
44. Pony Ideal Pinto Driving
45. Ideal Pinto Driving Horse
46. Mini Pleasure Driving A&B
47. Mini Disciplined Rail Driving A&B
48. Mini Ideal Pinto Driving A&B

BREAK

49. English Pleasure Walk/Trot Non-Pointed \$4 Open to All
50. Pony English Pleasure HN/SD Seat
51. Solid Division English Pleasure HN/SD Seat
52. AM Hunter Under Saddle 19 & Over

BREAK

53. YA Hunter Under Saddle 18 & Under Horse/Pony
54. Hunter Under Saddle Horse
55. Novice YA English Pleasure HN/SD Seat 18 & Under Horse/Pony
56. Novice AM English Pleasure HN/SD Seat 19 & Over
57. English Pleasure Jr Horse 5/U HN/SD Seat
58. AM English Pleasure HN/SD Seat 19 & Over
59. English Pleasure Sr Horse 6/O HN/SD Seat
60. YA English Pleasure HN/SD Seat 18 & Under Horse/Pony
61. YA Walk/Trot English Pleasure 11 & Under \$4 **
62. English Pleasure ST/HN Type HN/SD Seat
63. English Pleasure PL/SD Type HN/SD Seat
64. YA English Equitation HN/SD Seat 18 & Under Horse/Pony
65. AM English Equitation HN/SD Seat 19 & Over
66. YA Bareback English Equitation 18 & Under Horse/Pony
67. YA Novice English Equitation HN/SD Seat Horse/Pony
68. AM Novice English Equitation HN/SD Seat 19 & Over
69. Disciplined Rail English HN/SD Seat
70. Disciplined Rail English Pony HN/SD Seat
71. YA Disciplined Rail English HN/SD Seat 18 & Under Horse/Pony
72. AM Disciplined Rail English HN/SD Seat 19 & Over
73. Ideal Pinto English Horse HN/SD Seat
74. Ideal Pinto English Pony
75. AM Ideal Pinto English 19 & Over
76. YA Ideal Pinto English 18 & Under Horse/Pony

BREAK

77. AM Reinsmanship Driving Equitation 19 & Over Pony/Mini
78. YA Reinsmanship Driving Equitation 18 & Under Pony/Mini
79. AM Pleasure Driving Mini/Pony 19 & Over
80. YA Pleasure Driving Mini/Pony 18 & Under
81. AM Pleasure Driving Horse 19 & Over
82. YA Pleasure Driving Horse 18 & Under
83. AM Disciplined Rail Driving Pony/Mini 19 & Over
84. YA Disciplined Rail Driving Pony/Mini 18 & Under
85. AM Ideal Pinto Driving Mini/Pony 19 & Over
86. YA Ideal Pinto Driving Mini/Pony 18 & Under

SUNDAY CLASSES 8:00 am

87. Miniature Hunter Over Fences A&B
88. Pony Jumping-in-Hand
89. Mini Jumping-in-Hand A&B
90. YA Jumping-in-Hand Mini/Pony 18 & Under
91. AM Jumping-in-Hand Mini/Pony 19 & Over
92. Pony Trail-in-Hand
93. Mini Trail-in-Hand A&B
94. YA Trail-in-Hand Mini/Pony 18 & Under
95. AM Trail in Hand Mini/Pony 19 & Over
96. Pony Trail Eng/West
97. Trail Horse Eng/West
98. YA Trail Horse Eng/West 18 & Under Horse/Pony
99. AM Trail Eng/West 19 & Over
100. AM Novice Trail English/Western 19 & Over
101. YA Novice Trail 18 & Under Horse/Pony
102. YA Walk/Trot Trail 11 & Under \$4 **
103. Walk/Trot Trail Non-Pointed \$4***

BREAK

104. YA Leadline 8 & Under FREE (Non-Pointed)
105. Walk-Trot Western Pl Non-Pointed \$4 Fun Class Open to All

2016 INDIANA PINTO SPRING SHOW

May 14 & 15
8:00 am (EDST)

Fulton County 4-H Equestrian Center
1157 W 3rd St ~ Rochester, Indiana 46975

Judges: Larry Cline, IN - Carole Dunbar, IL - Rae Ellen Siegmyer, OH - Ron Streffling, MI
Secretary: Becki Meek ~ Show Manager/Stalls: Wyneta Duncan 317-695-5480 pintoyouth@aol.com
PtHA ROM Approved 4 Judges ~ Rain or Shine ~ Covered Arena Available

- 106. Adult Walk-Trot Western Pleasure Non -Pointed \$4 Entry*
- 107. YA Walk/Trot Equitation English/Western 11 & Under \$4**
- 108. Green Western Pleasure
- 109. Solid Division Western Pleasure
- 110. Western Pleasure Jr Horse 5/Under
- 111. AM Novice Western Pleasure 19 & Over
- 112. Western Pleasure Sr Horse 6/Over
- 113. AM Western Pleasure 19 & Over
- 114. Pony Western Pleasure
- 115. Novice YA Western Pleasure 18 & Under
- 116. YA Western Pleasure 18 & Under Horse/Pony
- 117. YA Walk/Trot Western Pleasure 11 & Under \$4**
- 118. Western Pleasure ST/HN Types
- 119. Western Pleasure PL/SD Types
- 120. AM Western Horsemanship 19 & Over
- 121. YA Western Horsemanship Horse/Pony 18 & Under
- 122. Novice AM Western Horsemanship 19/Over
- 123. Novice YA Western Horsemanship 18 & Under Horse/Pony
- 124. Western Riding Horse
- 125. Disciplined Rail Western Horse
- 126. AM Disciplined Rail Western Horse 19 & Over
- 127. YA Disciplined Rail Western Horse/Pony 18 & Under
- 128. Pony Disciplined Rail Western
- 129. Ideal Pinto Western Horse
- 130. Pony Ideal Pinto Western
- 131. YA Ideal Pinto Western Horse/Pony 18 & Under
- 132. AM Ideal Pinto Western Horse 19 & Over
- BREAK**
- 133. Barrel Race Horse
- 134. AM Barrel Race Horse 19 & Over
- 135. YA Barrel Race Horse/Pony 18 & Under
- 136. Pony Barrel Race

All Classes not identified by type/age or sex are all type/age/sex classes.
All YA & AM Classes not identified by age are all age classes.
All English riding classes can be rode either Hunter Seat or Saddle Seat.

Weekend High Point Awards

Host Hotel _ Super 8
209 McDonald Drive ~ US 31 & SR 25
Rochester, Indiana 46975
574-224-8080

Support our IPtHA Sponsors

Pattern Books available on line prior to each show at:
www.indianapinto.com

Help Support your club by sponsoring a Class for \$10.00
(Forms available at Show Office)

Help keep our club cost down! Clean up the area around your stall and
camping area prior to leaving the show.
Thank You.

Show Fees

PtHA ROM Fee \$5.00/Horse/Judge
IPtHA Office Fee \$10.00/Horse
Stalls \$40.00/Show
Stalls \$25.00/Night
Out of Trailer Fee \$10.00/day
Camping Fee \$40.00/Weekend
Camping Fee \$25.00 Night
Class Fee (at Show) \$7.00/Class/Judge
Economy Fee (at Show) \$35.00/Horse/Judge
Pre-Entry Class Fee \$5.00/Class/Judge
Pre-Entry Economy Fee \$25.00/Horse/Judge
Additional PtHA Fee \$1.00/horse/class
Walk/Trot and Non-Pointed \$4.00 Per Class

Master Card, Visa, Discover & American Express Accepted
No Stall Sharing, each Pinto must be Stalled or pay out of Trailer Fee
Non-Negotiable funds fee \$25.00.

Pre-Entries must be postmarked 10 days prior to show date.

All dogs must be on a leash on the show grounds!

NO STRAW ALLOWED IN STALLS!
SHAVINGS AVAILABLE ON SHOW GROUNDS

All owner/exhibitors must be National Pinto members. PtHA membership card must be shown to be eligible for Open, Youth and Amateur Classes.

All Pinto's must be registered with PtHA and Proof of Registration will be required at the show. All current regular PtHA rules and fees apply.

****YA Walk/Trot** Classes are Pinto approved and follow PtHA rules/requirements and may not show in any other riding class that canters or any other Showmanship class. *****Non-Pointed Walk/Trot Trail** may not show in any other Trail Class.

YA Leadline Classes are Indiana Pointed Only.

No Refunds once show has started, unless class has less than 3 entries, the exhibitor may withdraw and receive a refund, if entered using the per class fee. No refunds using the economy fee, exhibitor may substitute a class for a scratched class.
PtHA \$1 fee is not refundable.

Show Committee reserves the right to combine/cancel any class.
All AM & YA classes with 5 or less entries will be combined.

Entry into this show constitutes an agreement that IPtHA, Fulton County 4-H Equestrian Center and PtHA will not be held responsible for any loss, theft or injury occurring at this show.

All out of state Equine must have a current coggins (within 12 months) and Health Papers (within 30 days) in their possession, per Indiana State Law.

If paying for more than one exhibitor you must list all the exhibitors on the form OR use a separate form for each exhibitor. Every stall that is reserved must be matched to an exhibitor. The stall fee is \$25.00 per night or \$40.00 for the weekend.

Stall reservations must be postmarked by **May 4, 2016**.

Prepaid bags will be placed in stalls. Bags are \$7.00.

Mail reservation to: Wyneta Duncan, 2785 E 350 S, Greenfield, IN 46140 317-695-5480

[illegible]

All Exhibitors showing Same Horse must use Same BackNumber.

BACK #

IPtHA MASTER ENTRY FORM

DAY SHOWING
SAT SUN OTHER

INCOMPLETE ENTRY FORMS MAY RESULT IN LOSS OF PtHA POINTS

Name of Show _____ Date of Show _____

CIRCLE TYPE OF MEMBERSHIP: Individual Leasee Partnership Corporate

Owner ID# _____ Name 1 _____ Name 2 _____

Address _____ City _____ State _____ Zip _____

Phone (_____) _____

Horse Name _____ Registration # _____ Foaling Date _____

CIRCLE ONE IN EACH BOX: Horse Pony Miniature Mare Stallion Gelding Overo Tobiano Stock Hunter Pleasure Saddle

*****SEE SHOWBILL FOR CLASS NUMBERS TO FILL OUT INFORMATION BELOW*****

Only one horse/youth or one horse amateur combination per form

A M A T E U R	AM Exhibitor Name _____ PtHA# _____													
	Address _____ City _____ State _____ Zip _____													
	Relationship to owner _____ Date of birth _____ E-Mail address _____													
	Amateur Class #													
	Amateur Class #													
	Novice Class #													
	Scratched class #													
Y O U T H	YA Exhibitor Name _____ PtHA# _____													
	Address _____ City _____ State _____ Zip _____													
	Relationship to Owner _____ Date of birth _____ E-Mail address _____													
	Youth Class #													
	Youth Class #													
	Novice Class #													
	Scratched class #													
O P E N	#1 Open Exhibitor's Name _____ PtHA # _____													
	Open Class #													
	Open Class #													
	Scratched Class #													
	#2 Open Exhibitor's Name _____ PtHA # _____													
	Open Class #													
	Open Class #													
	Scratched Class #													

By the act of entering this show, Owners, Lessees and Exhibitors agree that PtHA, IPtHA, the show grounds and the show committee will not be held responsible for any loss, injury, damage, or debts in connection with this show. This horse has tested negative for EIA during this calendar year.

Signature of Owner or Exhibitor/Rider/Agent - **MUST BE AN ADULT**

PINTO HORSE ASSOCIATION OF AMERICA, INC.

2016 MEMBERSHIP/RENEWAL APPLICATION



7330 NW 23RD STREET • BETHANY, OK 73008
(405) 491-0111 • FAX (405) 787-0773
WWW.PINTO.ORG



Office Use Only

Memberships effective January 1, 2016 through December 31, 2016.

Amateurs, Novice Amateurs and Youth Novice members MUST complete form on back page.

Membership Information

Membership No.: _____

First: _____ Middle: _____ Last: _____

Joint/Trade/Corporate/Partnership Name: (max. 36 characters) _____

Spouse Name: _____ Farm/Stable Name: _____

Address: _____ City: _____ State: _____ Zip: _____

Country: _____ Home Phone: _____ Work Phone: _____

Cell Phone: _____ Fax: _____

Date of Birth: (required for Youth/Amateur/Individual Life) _____

E-mail: _____

Please Read Below Before Making Selections

Type of Membership – below are descriptions of all membership types offered

Individual (restricted to one person)

Youth (18 years or younger as of Jan. 1 of current year) – does not need individual membership

*The following memberships **DO NOT HAVE EXHIBITOR PRIVILEGES**

Joint* (combination to a maximum of two people, i.e. husband and wife)

Assumed or Trade Name* (person, persons or artificial legal entity, ranches, sole proprietorship, DBA)

Corporate* (corporations in good standing in the state or country of their incorporation)

Syndicate or Joint Venture* (in good standing in the state or country of their organizations)

Decedent's Estate, Trust, Guardianship or other custodial legal entity*

Partnership, General or Limited* (in good standing in the state or country of their organizations)

Showing Privileges – in addition to membership

Amateur Card (19 years or older, must have individual membership, complete and sign back of form)

Novice Card (in addition to required Youth/Amateur membership fee, complete and sign back of form)

In submitting this application I hereby agree to abide by the rules and regulations of the Pinto Horse Association of America Inc.

Signature: _____

Date: _____

Fee Schedule – mark appropriate box

Membership Fees

- ☐ 1 year – Individual \$50
- ☐ 1 year – Corporate/Partnership/Joint* \$50
- ☐ 3 year – Individual \$140
- ☐ 3 year – Corporate/Partnership/Joint* \$140
- ☐ 5 year – Individual \$225
- ☐ 5 year – Corporate/Partnership/Joint* \$225
- ☐ Life – Corporate/Partnership/Joint* \$500
- ☐ Life – Transferred from Youth Life \$400

**Do not have show privileges*

Individual lifetime fees by age

- ☐ Life – Individual age 0 - 28 \$500
- ☐ Life – Individual age 29 - 38 \$425
- ☐ Life – Individual age 39 - 48 \$350
- ☐ Life – Individual age 49 - 58 \$275
- ☐ Life – Individual age 59 - 68 \$200
- ☐ Life – Individual age 69 - 78 \$125
- ☐ Life – Individual age 79+ \$50

Birthdate: ____/____/____

Youth – (as of Jan. 1 of current year)

- ☐ Youth – 1 year \$20
- Birthdate: ____/____/____
- ☐ Youth – Life (through 18 years old) \$100
- Birthdate: ____/____/____

Youth Novice – Complete and Sign Form on Back

- ☐ Youth Novice Card \$10
- Birthdate: ____/____/____

Must have Youth Card in addition to Novice Card.

Amateur – Complete and Sign Form on Back

- ☐ Amateur Card Only – 1 year \$10
- Birthdate: ____/____/____
- (Must also have Individual membership)
- ☐ Amateur Card plus Novice Card \$20
- Birthdate: ____/____/____

Must have Amateur Card in addition to Novice Card.

Pinto Heritage Foundation Inc. – 501(c)(3)

- Donate \$2, \$10, \$25 \$ _____
- Donate other amount \$ _____

Total Amount Due (U.S. Funds) \$ _____

Method of Payment: (US Funds)

☐ Check ☐ Visa ☐ MC ☐ Discover ☐ AmEx

Card No.: _____ Exp. Date: _____

Name on Card: _____ Signature of Card holder: _____

PINTO HORSE ASSOCIATION OF AMERICA, INC.
2016 MEMBERSHIP/RENEWAL APPLICATION – PAGE 2
Amateur and Amateur/Youth Novice Information

I am applying for my: *(additional individual memberships required)*

☐ Amateur Card Only – \$10 **or** ☐ Amateur Card plus Novice Card – \$20 ☐ Youth Novice Card – \$10

Member Information

Name: _____ Membership No.: _____

Home Phone: _____ Birthdate: _____

Applicants for Amateur Card and Novice Amateur Card

Have you accepted payment for riding, driving, showing halter, training, schooling or conducting clinics or seminars within the last 36 months? **Yes** ☐ **No** ☐

Have you accepted payment for giving instruction in equitation or horse training within the last 36 months. ☐ ☐

Have you used your name, photograph or any other form of personal association as a horseman in connection with any advertisement or written article to be sold within the last 36 months? ☐ ☐

Have you held a judge's card with any organization recognized by PtHA within the last 36 months? ☐ ☐

Have you written books or articles pertaining to horses within the last 36 months? ☐ ☐

Have you accepted payment for judging open or 4-H shows within the last 36 months? ☐ ☐

Applicants for Novice Amateur Card and Novice Youth Card

Have you ever exhibited a horse in any recognized breed association? If yes, please complete the following. **Yes** ☐ **No** ☐

Please fill out the table below with any horse you have earned performance points. PtHA points do not need to be listed.

Horse Name	Breed	Registration No.	Date Last Shown	Class	Points Earned

List all names you have earned points under: *(maiden, married, etc.)* _____

Check all categories you are eligible for as Novice.

Must have less than 50 points in the category you are requesting Novice status.

☐ Showmanship ☐ Walk/Trot ☐ English Pleasure ☐ English Equitation
☐ Western Pleasure ☐ Western Horsemanship ☐ Trail

In submitting this application I affirm that the information contained herein is true and correct. I understand that my status in the PtHA Amateur and/or Novice program is revocable. I also understand that PtHA has the right to check all breed registries and associations for points I have earned.

Signature: _____ Date: _____

Method of Payment: (US Funds)	
<input type="checkbox"/> Check <input type="checkbox"/> Visa <input type="checkbox"/> MC <input type="checkbox"/> Discover <input type="checkbox"/> AmEx	Card No.: _____ Exp. Date: _____
Name on Card: _____	Signature of Card holder: _____

Indiana Pinto Horse Association

Credit Card Form

☐ **Master Card** ☐ **Visa** ☐ **Discover** ☐ **American Express**

Name as it appears on card _____
Please Print Name

Card Number _____ **CCV** _____ **Exp Date** _____

Signature _____

Please fill out form and mail with your show entries or membership renewal.

Indiana Pinto accepts credit cards for Indiana Pinto charges only.

Please bring your card to the show office and it will be swiped at that time.

2016 IPtHA Back Number Request Form

Owner Name: _____ Phone #: _____
Email: _____

To avoid any confusion and possible loss of points, the following format will be followed for the assignment of back numbers.

1. All back numbers will be cleared from the list on April 1, 2016. **You must reapply for your former number if you wish to use it again.** After April 1, all unreserved numbers are on a first request basis.
2. To reserve a back number you must submit your name, horse registration number, horse name, first choice number, second choice number on this form. All Exhibitors showing the horse, must use the same back number.
3. To receive back number confirmations, do one of the following:
 - ☐ **Provide a valid email address, or...**
 - ☐ **Include a self addressed stamped envelope so this form can be returned validating your assigned back numbers.** Form will not be returned without an envelope included.
4. Numbers may be reserved without charge.
5. **We do not provide the actual back number cards. You are required to bring those with you to the shows. You are just reserving the use of that number at all IPtHA 2016 Shows (Use of reserved back numbers at the 2016 ECPJ will be on a first ask, first approved basic).**

(Please print all information. First row is example)

Horse PtHA Reg. #	Horse Name	First Choice	Second Choice	Third Choice
#199099	<i>A Horse To Ride</i>	<i>100</i>	<i>101</i>	<i>102</i>

Send this form and any questions to:

Wyneta Duncan

2785 E 350 S

Greenfield, IN 46140

317-695-5480

<mailto:pintoyouth@aol.com>

INDIANA PINTO HORSE ASSOCIATION

2016 Membership Form Effective 1/01/2016 ~ 12/31/2016

Type of Membership:

☐ Family: \$25.00

☐ Single: \$20.00

☐ Youth: \$10.00

Date: _____ Phone: (____) _____

Name: _____

Farm Name: _____

Spouse: _____

Address: _____ City: _____ State _____ Zip: _____

Email Address: _____

If Family Membership, Please list children 18 yrs and younger:

Name: _____ DOB _____ PtHA #: _____

Name: _____ DOB _____ PtHA #: _____

Name: _____ DOB _____ PtHA #: _____

WOULD YOU LIKE TO BE A SHOW SPONSOR?

"Gold" Sponsor: \$100.00 & Up
"Bronze" Sponsor: \$25.00-\$49.99

"Silver" Sponsor: \$50.00-\$99.99
"Blue Ribbon" Sponsor: 24.99 & Under

I want to be a sponsor! Amount: _____

Est. 1965
Make all Checks payable to: Indiana Pinto Horse Association

Mail to:
Bobbieann Lawrence
2285 E 400 S
Columbia City, IN 46725

I Would like to receive the Banner via e-mail

e-mail address

Date Received: _____ Check Number: _____ New: _____ Renewal: _____

PINTO HORSE ASSOCIATION OF AMERICA INC.

REGISTRATION APPLICATION

7330 NW 23RD STREET • BETHANY, OK 73008

(405) 491-0111 • FAX (405) 787-0773

WWW.PINTO.ORG

Office Use Only



Registration applications received incomplete, including missing pictures and fees, may be returned without processing.

Name Choices – No punctuation marks or numerals. Do not exceed 35 characters including spaces. Please print or type clearly as PtHA is not responsible for errors caused by illegible name choices. Check this box if you do not want PtHA to select a name if the below name choices are in use or not acceptable.

First Choice _____

Second Choice _____

Approved outcross registry and registered number: _____

Registration Status

☐ Color (eligible white markings)

☐ Solid (solid color with at least two Pinto characteristics, one colored parent within two previous generations or registered in an approved outcross registry)

Gender

☐ Gelding – date gelded ____/____/____

☐ Mare

☐ Spayed Mare – date spayed ____/____/____

☐ Stallion

Class

☐ Horse (expected to exceed 56" at maturity)

☐ Miniature (34" and under at maturity)

☐ 'B' Miniature (expected to exceed 34" but not 38")

☐ Pony (expected to exceed 38" but not 56")

☐ Utility (Gypsy/Drum)

Horse Type (Miniatures Do Not have a type)

☐ Hunter (Thoroughbred/Warmblood)

☐ Pleasure (Arabian/Morgan)

☐ Saddle (gaited)

☐ Stock (Quarter Horse/Paint)

Utility Type

☐ Gypsy (Cob/Vanner)

☐ Drum

Height

_____ inches

Color

☐ Bay ☐ Bay Roan ☐ Black ☐ Blue Roan ☐ Brown ☐ Buckskin ☐ Chestnut ☐ Cremello ☐ Dun ☐ Gray ☐ Grulla ☐ Palomino ☐ Perlino ☐ Red Dun ☐ Red Roan ☐ Seal Brown ☐ Silver Dapple ☐ Sorrel ☐ **Mane** _____ **Tail** _____

Pattern – check one

☐ Tobiano

☐ Overo

☐ Solid

Blue Eyes

☐ No

☐ Yes, left

☐ Yes, right

☐ Yes, both

Location of Foaling – city, state, country

Brand – Location

Draw brand in box provided to the right.

Date Foaled – mm/dd/yyyy

Microchip ID

Statement of Ownership – Please print exactly as to be shown on the Registration Certificate

Name(s): _____

Address: _____ City: _____ State: _____ Zip: _____

Home Phone: _____ Work Phone: _____ Cell Phone: _____

E-mail: _____

Parent/Legal Guardian Name (for owners under 18 years): _____

Signatures (signatures of all owners required)

X _____ Member No. _____

X _____ Member No. _____

Breeder's Certificate – Please complete entirely, even if you own(ed) both horses at time of breeding, unless horse being registered is already registered with an approved outcross registry.

Sire: _____ Dam: _____

PtHA Registry No.: _____ PtHA Registry No.: _____

Other Registry: _____ Other Registry: _____

Other Registry No.: _____ Other Registry No.: _____

Color and Pattern: _____ Color and Pattern: _____

Type: _____ Type: _____

Owner: _____ Owner: _____

Membership No.: _____ Membership No.: _____

Address: _____ Address: _____

Beginning/ending dates horses listed above were exposed (mm/dd/yyyy): _____

X _____ X _____

Signature of stallion owner, lessee or authorized agent at time of breeding

Signature of mare owner, lessee or authorized agent at time of breeding

FEE SCHEDULE - Must be paid in U.S. Funds.

Registration Fees

Weanling, within six months of foaling and prior to Dec. 31 of foaling year \$25
Weanling, over six months and prior to Dec. 31 of foaling year \$40
Yearling \$70
Two - year - olds \$90
Three - year - olds and older \$100
Undocumented \$125
Additional fee if no membership desired \$50

Rush fees (Based on working days)

7 Day Rush - includes priority mail and/or fax return \$35
72 Hours Rush - includes priority mail and/or fax return \$50
24 Hours Rush - includes Overnight Mail and/or fax return \$75
8 Hours Rush - includes Overnight mail and/or fax return \$100
Return via Overnight Mail \$20
Time calculated from date work and fees are received by PtHA until date work is mailed from PtHA office. Envelope and application mark "Rush."

Membership Fees

1 year - Individual \$50
1 year - Corporate/Partnership/Joint* \$50
3 year - Individual \$140
3 year - Corporate/Partnership/Joint* \$140
5 year - Individual \$225
5 year - Corporate/Partnership/Joint* \$225
Life - Corporate/Partnership/Joint* \$500
Life - Transferred from Youth Life \$400
*Do not have show privileges

Individual lifetime fees by age

Life - Individual age 0 - 28 \$500
Life - Individual age 29 - 38 \$425
Life - Individual age 39 - 48 \$350
Life - Individual age 49 - 58 \$275
Life - Individual age 59 - 68 \$200
Life - Individual age 69 - 78 \$125
Life - Individual age 79+ \$50
Birthdate: ____/____/____

Youth (as of Jan. 1 of current year)

Youth - 1 year \$20
Birthdate: ____/____/____
Youth - Life (through 18 years old) \$100
Birthdate: ____/____/____
Must have Youth Card in addition to Novice Card.

Amateur - Complete and Sign Form on Back

Amateur Card Only - 1 year \$10
Birthdate: ____/____/____
(Must also have Individual membership)
Amateur Card plus Novice Card \$20
Birthdate: ____/____/____
Must have Amateur Card in addition to Novice Card

Pinto Heritage Foundation Inc. - 501(c)(3)

Donate \$2, \$10, \$25 \$
Donate other amount \$
Total Amount Due (U.S. Funds) \$

General Information for all Registrations

1. Send **four current color photos** of animal. (1) full facing forward frontal view; (2) full profile/side view of left side; (3) full profile/side view of right side; (4) full rear view. Additional photos should be submitted to show color not evident in the usual four photos mentioned herein (i.e. belly white, white under jaw, etc.). Label back of each photo with animal's first name choice and owner's name. All parts of the horse must be seen in photographs including the tips of the ears, nose and all of the hooves. Horse are to be positioned where all four legs can be observed, and standing on a level surface where all of the hooves are visible (not in tall grass or snow). Photos can also be e-mailed to PtHA at photos@pinto.org. PtHA reserves the right to require/request better quality photos.
2. Copies of outcross registration papers submitted in lieu of completed Breeder's Certificate or for sire or dam, **must verify and exhibit ownership as submitted on this registration application**, or include a completed copy of the pertinent outcross registry transfer report.
3. If the sire or dam are not also PtHA registered/listed it is required that you provide a copy of the sire's/dam's approved outcross registration certificate verifying pedigree and ownership at the time of breeding. Exception: If you are sending a copy of the approved outcross registry papers for the Pinto you are registering with this application - **DO NOT SEND ORIGINAL REGISTRATION CERTIFICATES**.
4. Registration applications must be completed and submitted with all fees, photos and necessary documentation as specified by this application form. Incomplete applications will be subject to delays in processing and possible additional fees. **ALL FEES ARE NON-REFUNDABLE**.
5. Allow at least six weeks for processing. Registrations needed in a shorter time frame should be accompanied by and marked with the appropriate rush fees. Rush registration applications and envelopes must be clearly marked.
6. Failure of any individual to acknowledge and respond to any PtHA correspondence regarding application for membership, transfer, or registration of a horse, pony, or miniature, or any other PtHA business will result in that file being closed and "Dead Filed" and all fees forfeited after sixty (60) days.

Not Eligible for PtHA registration:

1. Horses with Appaloosa, Draft or Mule breeding and/or characteristics, except non-characteristic Appaloosa geldings in solid registry
2. Horse stallions with unknown, unregistered or unapproved outcross registered sire or dam

DISCOUNTS (Registrations only)

5-9 Pintos	5% discount*
10-15 Pintos	10% discount*
4-H/FFA	50% discount**

*All items must be received at the same time.

**Must send verification of 4-H or FFA membership.
For Youth members only

Additional information regarding rules, regulations, policies and other matters pertaining to PtHA events and programs are found in the PtHA Rulebook, *Pinto Horse* magazine and online at www.pinto.org. All fees are subject to change.

Documentation of pedigree and background on PtHA registration certificate will be determined by adherence to the registration rules and requirements as outlined in this application and the PtHA rulebook.

Please note membership must be held or purchased in exactly the same name as that under which the registration certificate is listed. This application is accepted with the right to correct and/or revoke. All persons applying for registration are responsible for knowledge of the current Rules and Regulations governing registration requirements as set forth in the Official PtHA Rule Book. All information is correct to the best of my knowledge and belief as certified by my written signature. Any fraudulent statements herein automatically cancel registration. I agree to abide by all Rules and Regulations, and decisions of the PtHA.

Registration Checklist

- ☐ Complete Registration Application (*front and back*)
- ☐ Four current color photos
- ☐ Outcross papers (*in owners name*)
- ☐ Sire's papers if outcross papers are not available
- ☐ Dam's papers if outcross papers are not available
- ☐ Breeders Cert. if outcross papers are not available
- ☐ Appropriate Fees
- ☐ Owner's Signature
- ☐ Membership form (if amateur/novice card desired)

Method of Payment: (US Funds)

☐ Check ☐ Visa ☐ MasterCard ☐ Discover ☐ American Express

Card No.: _____ Exp. Date: _____

Name on Card: _____

Signature of Card holder: _____

Return completed application to:

Pinto Horse Association of America Inc. • 7330 NW 23rd Street
Bethany, OK 73008-5134 • (405) 491-0111 • fax (405) 787-0773

2016 IPtHA High Point Rules

1. You must be a current 2016 member of IPtHA at the time of nomination, no later than August 6, 2016. Points will count after nomination is received and dues are paid. Under no circumstances will points be made retroactive.
2. Horse and/or Pony/Miniatures must be registered in the Pinto Horse Association. All leased horses and/or pony/mini must have a copy of the lease on file with the High Point Chairman. The person leasing the horse/pony/mini must be an IPtHA member.
3. Only IPtHA approved shows will count toward IPtHA High Point Awards. IPtHA approval must come from the IPtHA President.
The shows approved for 2016 are: **Spring Show at Rochester, May 14-15 (4 judges), EC Jubilee Show at New Castle, August 6-7, (3 judges, not average card) and Fall Hoosier Classic show at New Castle, September 10-11 (4 judges).**
4. Ties for awards will be broken by the horse/pony/mini or rider/driver with the most firsts, then seconds, then thirds, etc., then most classes shown.
5. You must show under at least 7 different judges from the above IPtHA show list to qualify for an IPtHA Year End Award.
6. Walk/Trot and Lead Line classes will award points to the rider only. Children/Adults riding in these classes can-not show in any canter classes or the points in these classes will not count.
7. Transferred horse will retain all accrued points to date of sale. Points do not transfer to the new owner.
8. Any horse changing types will lose all previously acquired points. Altered stallions will retain their type halter points.
9. NO extra points for Grand or Reserve Champion winners will be awarded.

10. POINTS FOR HIGH POINT AWARDS WILL BE GIVEN AS FOLLOWS:

# of Entries	$\frac{6+}{6}$	$\frac{5}{5}$	$\frac{4}{4}$	$\frac{3}{3}$	$\frac{2}{2}$	$\frac{1}{1}$
First	6	5	4	3	2	1
Second	5	4	3	2	1	
Third	4	3	2	1		
Fourth	3	2	1			
Fifth	2	1				
Sixth	1					

11. Classes listed on the official IPtHA & ECPJ show bills will be the only classes counted for IPtHA Overall High Point Awards.
12. Show Secretary will send a copy of all show results to the IPtHA Web Master to be posted on line and a copy will be sent to the High Point Chairman for those records.
13. Members should check the record. Any mistakes must be reported by September 20, 2016 to the Show Secretary or the points will stand as posted.
14. Any mistakes, typographical or otherwise, not corrected by the owner will stand as posted on the web site. Nominated Members without web access may request a copy of the show results for the classes in which they exhibited.

Grand and Reserve Champion Award

Youth 13 & Under, Youth 14-18, Novice Youth, Youth Walk-Trot 11 & Under, Youth Leadline 8 & Under, Jr Amateur, Sr Amateur, Elite Amateur, Novice Amateur, Miniature, Pony, JR Stock/Hunter Type, SR Stock/Hunter Type, Pleasure/Saddle Type, Solid.

Revised 2/18/2016 JEG

Indiana Pinto Horse Association 2016 Year-End Awards Nomination Form

Use a separate form for each horse/pony/miniature. All fees must be paid before points will count. In addition, the owner and all exhibitors **MUST BE MEMBERS** of IPtHA at time of nomination. Must also show under 7 judges at the Indiana Pinto shows to be eligible for IPtHA Year End Awards.

Horse Name _____ Registration #: _____ Foaling Date: _____

(Circle One)	(Circle One)	(Circle One)	(Circle One)
Horse Pony Miniature Utility	Mare Stallion Gelding	Overo Tobiano Solid	Stock Hunter Pleasure Saddle

Owner PtHA#/Lease ID #: _____ Owner/Lessee Name: _____ Phone: (____) _____

Address: _____ City: _____ State: _____ Zip Code: _____

Email _____

OPEN _____ (Mark with 'X')

AMATEUR _____ (Mark with 'X')

Name: _____	Birth date: _____	PtHA #: _____	(Circle One) IPtHA Member: <u>Y</u> <u>N</u>
Name: _____	Birth date: _____	PtHA #: _____	IPtHA Member: <u>Y</u> <u>N</u>
Name: _____	Birth date: _____	PtHA #: _____	IPtHA Member: <u>Y</u> <u>N</u>
Name: _____	Birth date: _____	PtHA #: _____	IPtHA Member: <u>Y</u> <u>N</u>
Name: _____	Birth date: _____	PtHA #: _____	IPtHA Member: <u>Y</u> <u>N</u>

YOUTH _____ (Mark with 'X')

Name: _____	Birth date: _____	PtHA #: _____	IPtHA Member: <u>Y</u> <u>N</u>
Name: _____	Birth date: _____	PtHA #: _____	IPtHA Member: <u>Y</u> <u>N</u>
Name: _____	Birth date: _____	PtHA #: _____	IPtHA Member: <u>Y</u> <u>N</u>
Name: _____	Birth date: _____	PtHA #: _____	IPtHA Member: <u>Y</u> <u>N</u>
Name: _____	Birth date: _____	PtHA #: _____	IPtHA Member: <u>Y</u> <u>N</u>

Please consult the year-end awards program rules for detailed information about qualifying shows, general rules and information about what classes count toward each division.

Please Check One Box Below:

☐ I Choose Show-Bucks for my Award

☐ I Wish to Receive an Actual Award

FEES

Amateur	\$10.00 per horse/exhibitor combination
Youth	\$10.00 per horse/exhibitor combination
Open	\$10.00 per horse (free if applying for Amateur or Youth Awards)

AMOUNT ENCLOSED \$ _____ FOR PAYMENT

Please make checks payable to IPtHA and send with this nomination form to:

Bobbieann Lawrence, IPtHA Treasurer
ATTN: Year End High Point Nomination
2285 East 400 South
Columbia City, IN 46725
260-244-3997

For Point Information Contact:
Wyneta Duncan
2785 E 350 SOUTH
GREENFIELD, IN 46140
317-462-9224
pintoyouth@aol.com

Benefits of Membership in PtHA

This versatile organization offers many opportunities for involvement and award programs. Many Charters offer showing, community service, recreational riding, youth clubs and social activities. Highlights include:

- ✓ Over 41 Charter clubs in 32 states and Canada
- ✓ Over 350 PtHA horse shows in the USA and Canada
- ✓ The Pinto World Championship Horse Show in Tulsa, OK
- ✓ The Color Breed Congress and Futurity Show in Tulsa, OK
- ✓ Open Competition Activities Program (open show program)
- ✓ On The Trail Reward Program (trail riding program)
- ✓ PtHA Annual Convention in Oklahoma City, OK
- ✓ National Award Program including Youth, Amateur and Open divisions:
 - ✓ Register of Merit, Register of Excellence
 - ✓ Certificate of Ability
 - ✓ Certificate of Achievement
 - ✓ Certificate of Superior Ability
 - ✓ Certificate of Superior Achievement
 - ✓ Versatility Award
 - ✓ PtHA Champion
 - ✓ PtHA Legion of Merit and PtHA Supreme Champion
 - ✓ Superior Performance Pinto
 - ✓ Pinto of the Year and National Top Ten
 - ✓ Zone Awards, Youth and Amateur
 - ✓ Challenge 20 Awards, Youth and Amateur
- ✓ Solid Registry registration, showing opportunities and awards
- ✓ College scholarships for Youth and Amateur members

How to register your Pinto

Pinto horses can be registered directly through The Pinto Horse Association of America or through a PtHA Field Representative. To register a Pinto directly through PtHA, visit their website at www.Pinto.org to download all membership and registration application forms. PtHA Field Representatives can be found at most PtHA horse shows and can inspect your horse, fill out the necessary paperwork and assign a temporary PtHA number that allows you to show immediately and is good for three months. The Field Representative will then forward the paperwork to PtHA and a permanent number will be assigned. Please see the PtHA website for complete information on registration requirements including color, approved outcross breeds, sizes, etc.

Paperwork needed for PtHA Horse Shows

1. Copy of current National PtHA Membership Card for Owner and Exhibitor, if applicable. Also, a copy of current Amateur and/or Youth National PtHA Membership Card(s), if applicable. (All Memberships can be obtained at the show.)
2. Copy of current National PtHA Registration Paper for the horse, pony, mini or utility to be shown. (On-site PtHA Registration is available at all Indiana PtHA Horse Shows for qualified horses.)
3. Copy of all applicable paperwork – including PtHA Lease Notification Form, Family Relationship Form, etc. SEE THE SHOW BILL OR OUR WEBSITE FOR COMPLETE INFORMATION.
4. Copy of current negative Coggins Test. PLEASE NOTE: The State of Indiana requires all out-of-state horses to have a current Health Certificate – please bring a copy of this as well.

Any of the above items not provided to the Show Office may result in disqualification. The required copies listed above will be retained in a file by the Show Office staff for the current show season.

For complete registration information, visit www.Pinto.org or call PtHA at (405) 491-0111. For complete information on all Indiana PtHA Horse Shows and activities, please visit www.indianapinto.com, email us at pintobanner@gmail.com or see our list of officers for reference to call.

No Spots? No Problem!

Come join in the fun in Pinto's Solid Division

Solid color Horses, Ponies, Miniatures or Utility horses are eligible with documented color breed registered ancestry (within two generations), Solid colored animals registered with an approved outcross breed, or that have two or more Pinto characteristics.



Hi! My name is Alexis Trumbower and I've been a member of Indiana Pinto for 4 years. I was the recipient of the Orren Mixer Scholarship for this year. Next year, I plan to attend Purdue University for Pre-Veterinary medicine. I just want to thank Indiana Pinto for the support and opportunities that they have provided me with to show my horse competitively.



2016 Pinto Horse Convention report

**By
Annette Pitcher
Sector 17 Director**

As usual the convention this year was very enjoyable. It was great to have such a good Indiana turnout. Joe and Barbara Grissom, BA and Jim, Darren and Levi, Wyneta and Becky and myself did a great job representing Indiana. For those who have not attended you really need to go and see how this organization works for you.

As your Sector Director 17 I attended the Board of Director Meeting along with directors from 24 states and 2 providences of Canada, and this year we sat our first International Sector Director from Sweden. The purpose of this meeting was to bring everyone up to date on the association over the last year. I have my program if anyone wants to look at it as it has charts and information concerning financials and budgets. Like all organizations we were down last year in the membership by 3%, youth unfortunately was down by 7%. Luckily we are not down as much as other associations over the past year. PtHA approved 112 shows in 2015, up slightly over 2014 and there were a total of 123105 entries judged, with 2380 horses which was down only 1% from 2411 in 2014. So our membership is still supporting our shows and we are still doing quiet well as an organization.

During our board of directors meeting all of the Departments gave reports on what is being done in their departments. The most significant change has been to the IT department. This year it was decided that PtHA will do their own web casting so it can be better controlled and affordable. Being everything is now handled in house we can do much more and be in control of what is done. We had the convention on live feed, and hopefully many of you at home were able to watch the awards ceremony and general membership meeting. Watch for the world show as this will be on live feed as well. Joe Grissom is chair of the Long Range Planning Committee and during his report he mentioned that they are setting up a 3 year calendar for upcoming shows so that states can work together in setting non conflicting dates for our shows. One of the things they are addressing is the 250 mile range in approving shows so that shows on the same weekend are not close enough to hurt the shows.

The Heritage committee announced a new program called AmazonSmile. Those of you who use Amazon may know they are offering a program which is no cost to the user, but they will give 0.5% of your purchase to a charity of your choice. Pinto Heritage Scholarship Fund is now listed in that program. When you visit smile.amazon.com you merely select Pinto Heritage Foundation as your charitable organization to receive donations. That information will be remembered and every time you shop Amazon every eligible purchase will be result in a donation to the Pinto Heritage Fund.

The IT department also has an Equine Internet Sell page for our members to sell their horses. You can go to Pinto.org to find out information if you have items to sell. It was discussed that social media is a great benefit, and those who use it should strive to constantly make changes and post new information to keep people coming and sharing their horse interests.

The Board recessed our meeting so that all the committees could meet to consider the rule change proposals as well as discuss things that they felt would be of importance to report back to the Association. There were 22 rules up for consideration. Any one attending the convention can ask to sit on a committee when they send in their registrations. Members are not sat on committees once the convention starts. By being on a committee it gives our members a chance to have their voices heard.

Committees meet and not all of them have rule changes to discuss but their chairs and vice chairs ask for suggestions on what the members would like to see addressed. If you committee has a rule change that is pertinent to that committee it would be discussed and voted upon. If you vote it down it is dead and goes no further. If you pass it on to the breed council it goes on. Breed Council is made up of all the Chairmen and Vice-Chairs of all the committees. Indiana people who sit on the council are Wyneta who represents Youth, Joe Grissom who represents Long Range Planning, and my self as Vice Chair of Membership/Charters and Marketing. The proposals are again discussed and are either defeated, or passed on to the board of directors. When the board of directors reconvene the rules that have not been defeated are voted on and finally they will be changed in the rule book.

During the Membership, Marketing committee meeting we discussed the problem of falling registrations and what we can do to help. Shawna from the office said that the National office is offering a free Zone ad for each charter after they renew. Some members would like to see some special discounts given to encourage registrations; we now give a special price to 4-H members. In general it was felt that we need to do more to promote some of the other programs such as on the trail, and occap as that could bring in more members to our clubs that might not be interested in showing. Also we need to work on getting more solid horses into the show ring letting them know how easy it is to register their horse and come and show with us. I am sure that all the other committees had very good working meetings as well.

It is nice to have our member's active and taking part. During the convention there are seminars for Field Reps, Show managers, and Charter president's breakfast. I encourage as many members as possible to attend a convention at least once, just going and seeing the National Headquarters is well worth the trip.

Levi Evans was signed up as our Youth Director and will be attending the World Show Youth meeting in June. I look forward to being at the shows and hope that our Indiana members that are coming to the shows enjoy it just as much.



Let Me Introduce Myself

My name is Cheryl Ann Walls, but a lot of people recognize my former married name of Kratzert as I showed for many years under that. I'm married to a wonderful, understanding man, Mark Walls that works as a Senior Engineer for AEP. I have two grown girls, both living in FL and soon to be 4 grandchildren. I was raised on a hog and cattle farm in Marion, IN we had any sort of a number of animals, from the above mentioned to chickens, geese and exotics (which I obtained from my "uncle") who worked as the caretaker of our local zoo, foxes, peacocks, all sorts of fowl, mountain goats and even a baby lion for awhile. It taught me to get up early and go to bed late, nothing ever was left unfed, without clean water or in a dirty stall. I guess you could say it taught me responsibility.

My love of horses came from two very influential people in my life, my Mother, and my Great Uncle Pat. Mom started me on her horse, an Appaloosa at barely 3 yrs old. My Uncle Pat would sneak me out of school on Thursdays to head to a horse auction in Rushville. These two incredible influences guided me in several directions. Uncle Pat loved the pulling ponies and I had a wonderful matched PINTO team at a very early age. My Mother was more of a trail rider and her Appaloosa, Duke afforded me those miles to learn and understand what makes a horse "tick".

As a teenager I was then introduced to contesting...yep a real "can chaser". So Quarter Horses became the horse for me and contesting was the way to go, poles, barrels, down and backs, any speed event was just up my alley. Into my young adult life I had the fortune or misfortune to become involved on the Standardbred circuit, driving Pacers and Trotters. I can only say it was an eye opening adventure but did accelerate my love of driving. Moving on in life I found myself at the University of Georgia, working, taking some classes, and married. But I needed my horse fix so I went to work part time on a Walking Horse Farm, on the side I rode anything any one would bring my way. I noticed the inhumane treatment of this breed and vowed never to become one of those that needed to use mechanical or physical abuse to teach any animal. My next endeavor brought me into the cutting horse field. It was exciting and stimulating, but also a discipline that would take a lot of money and a very well trained animal, which I learned early on that I had no knack for training. At this time I found myself with my first small farm in Roanoke and introduced to a beautiful breed of horses, the Arabian; a majestic horse with a floating trot, big eye, a master piece of art from the hooves up. My daughters and I showed in halter, showmanship, western, English, and Brea did Equitation. It took us to the Nationals on many occasions with a tremendous outcome. When Mark and I married, he announced although he loved my small herd he did fancy a "colored" horse, like that of "Little Joe's " on Bonanza, OK I'm dating myself again. On the hunt for a black and white, that in my eye had to be at least half-Arabian. When I found our girl, Magical Miss, the road to the world of Pintos began to spring open. We bred her to our Arabian Stallion, Lea Grandee and got our first Pinto Half-Arabian foal, a filly FWF C N Spotz that went on to win five National Championships, and many top awards, I own this mare to this day. Next I thought well if I want English or big trotting animals I have to have a Saddlebred to cross on my mares, but a Pinto of course, and in came Becky Strange with Colour Me Hot, who by the way produced the top earning Saddlebred stallion that EVERY Arabian owner wanted to breed to, The Color of Fame. What of my Western horses, another breed to introduce,

the Paint horse, and along came Doc's Double Dealin. Over the years I bred, trained and showed any number of crosses from these two, but as time passes, age takes over. It became apparent that I could no longer keep 25-30 head. The girls had too grown up, going off to college, law school, and soon finding careers, getting married and moving to the South. I had to downsize. My love of horses would only bring me to yet another breed which happily I must say has once again enhanced my world....the Miniature. First a small PINTO of course stallion named Manes and Tails Blackie or lovingly "Mini Me", various mares, geldings and foals have been in the barn, that have all taught me one thing. The love of the horse for me is all about the conformation, personality and those wonderful PINTO markings. I have been privileged to become involved in a group that has allowed me to not only be a person that enters the ring, but I have become a member of the Indiana Pinto Horse Assoc. sitting on the Board of Directors, as well as being a Past President. It's about the friendship, rather than the showing now, I feel like I've done most of what I've wanted to achieve. I continue to show my little miniatures in most every aspect of classes offered, halter, color, showmanship, trail, driving, hunter, jumper you name it we've tried it. So who I am, is a person that loves all breeds, have run the gambit on most disciplines, and ended up just where I belonged...happy in knowing all have their places...but there's NOTHING LIKE A PINTO!



IPtHA congratulates all of our National High Point Winners

PtHA Amateur Champion

Mary Osborn

Good Sultry Time

PtHA Open Champion

Dr Katherine Draughon

Absolute Purple Haze

PtHA Legion of Merit Youth

Sena Jodoin

Agoodpaintjob

Michelle Haveman

Fancy N Famous

Julie Knapp

Colored Surprise

PtHA Legion of Merit Amateur

Emily England

Im All Jacked Up

PtHA Legion of Merit Open

Kari McKelvie

Freestyling

Emily England

Im All Jacked Up

PtHA Supreme Champion Youth

Sena Jodoin

Agoodpaintjob

Michelle Haveman

Fancy N Famous

PtHA Supreme Champion Amateur

Emily England

Im All Jacked Up

PtHA Supreme Champion Open

Alexandria Yagel

Heltzels Itty Bitty Lad

Emily England

Im All Jacked Up

PtHA Superior Performance Youth

Sena Jodoin

Agoodpaintjob

Michelle Haveman

Fancy N Famous

PtHA Superior Performance Amateur

Emily England

Im All Jacked Up

Pinto of the Year

Sena Jodoin

Agoodpaintjob

YA Disciplined Rail Eng

YA Halter Gelding Horse

YA English Pleasure Stock Type

SR YA Western Horsemanship Horse

YA English Eq Stock Type

YA Ideal Pinto English Stock Type

Alexis Trumbower

Bladestroubledtime

YA Barrel Racing

Ann DiGiovanni

Dancing In Secret

OP Halter Stock Type Mare

Julie DeYoung

DeYoungs Dutchess of Tamarack

OP Halter Hunter Type Mare Pony

DeYoungs Gota Dusty Pony

OP Halter Hunter Type Gelding Pony

Michelle Haveman

Fancy N Famous

SR YA Western Showmanship Horse

SR YA Trail Horse

YA English Equitation Hunter Type

YA Ideal Pinto English Hunter Type

YA Bareback English Equitation

SR YA English Showmanship Horse

YA Halter Mare Horse

YA English Pleasure Hunter Type

YA Ideal Pinto Western Hunter Type

YA Hunter Under Saddle

Kari McKelvie

Freestyling

AM Disc Rail English

AM Hunter Under Saddle

AM Ideal Pinto English St/Hunter Type

SR AM English Showmanship Horse

SR AM Western Showmanship Horse

OP Halter Hunter Type Gelding Horse

OP Disciplined Rail English Horse

AM Disc Rail Western

AM English Pleasure Hunter Type

SR AM English Equitation Horse

SR AM Western Horsemanship Horse

OP Ideal Pinto English Hunter Type Horse

OP English Pleasure Hunter Type Horse

OP Hunter Under Saddle Horse

Mary Osborn

Good Sultry Time

AM Ideal Pinto Western St/Hunter Type

AM Western Pleasure Stock Type

OP English Pleasure Stock Type Horse

OP Ideal Pinto Western Stock Type Horse

OP Halter Stock Type Gelding

AM Halter St/Hunter Type Gelding Horse

OP Overo Color Horse

OP Ideal Pinto English Stock Type Horse

OP Western Pleasure Stock Type Horse

Jill Duzan

Lil Painted Princess

AM Halter Combined A&B Miniature

OP Halter Mare Miniature

Raymie Shoop
Hunting For Heaven

YA Barrel Racing

Emily England
Im All Jacked Up

Jr AM Western Horsemanship Horse	Jr AM Trail Horse
OP Western Pleasure Hunter Type Horse	OP Ideal Pinto Western Hunter Type
OP Western Dressage Horse	OP Trail Horse
OP Disciplined Rail Western Horse	

Samuel Detamore
Olive Branchs Chrome Commander

AM Jumping In Hand Miniature

Overall High Points

Senior YA High Point	Senior YA Reserve High Point
Fancy N Famous	Agoodpaintjob
Michelle Haveman	Sena Jodoin
	JR AM Reserve High Point
	Im All Jacked Up
	Emily England
SR AM High Point	Elite AM Reserve High Point
Freestyling	Good Sultry Time
Kari McKelvie	Mary Osborn

Youth Saddle Race High Point

Michelle Haveman & Fancy N Famous

Youth Saddle Race Reserve High Point

Sena Jodoin & Agoodpaintjob

AM Saddle Race High Point

Kari McKelvie & Freestyling

OP Saddle Race High Point

Emily England & Im All Jacked Up

OP Saddle Race Reserve High Point

Kari McKelvie & Freestyling

Congratulations to Alexis Trumbower for earning the Oren Mixer Scholarship

Congratulations to Michelle Haveman for earning the Coy Cherokee Scholarship



Howdy y'all my name is Levi Evans and 2016 will be my fifth year showing with Indiana Pinto. When I first started showing I had no clue what to do. Since that day Indiana Pinto people have helped me every step of the way. Now, I am going to the Pinto World show in Tulsa, Oklahoma in June. My dad and I also went to the Pinto Convention and to the national office this past March. I would strongly suggest that if you have never been out there you should really go. It is a great learning experience and a fun time. Pinto is a great environment to be a part of and win or lose you'll always have a fun time!



**FAIRWAY FARM PINTOS
MONROVILLE, IN
(260) 704-4500
CALL FOR APPOINTMENT**

**Please Join us as we
jump into the 2016 Show Season
Introducing new miniatures to Our Showstring
as we Welcome Back Others**

**Let us help YOU find
YOUR Perfect
Miniature for Show or Pet**





4th Annual HOOSIER CLASSIC SHOOTOUT

Hoosier Classic Shootout allows youth and amateurs to compete for prizes in Showmanship at Halter

A one time qualification for the finals by winning 1st place in the novice youth, novice amateur, youth, youth pony/mini, amateur, amateur solid and amateur pony/mini in both Western and English Showmanship. You may only show one horse at finals if you qualify with more than one.

If the 1st place exhibitor in one of these classes has already qualified for the finals then the 2nd place in the class will qualify.



The qualifying shows are:

Spring show – May 14-15

East Central Jubilee – Aug. 6-7

The finals will be held in September at the Hoosier Classic Show September 10-11

Check: <http://indianapinto.com/> for qualifiers

Prizes will be given to the qualifiers and the top 3 overall

Congrats to Kelsey Sajdera for winning the 2015 Hoosier Classic Shootout

2016 Indiana Pinto Hoosier Classic Sponsorship Form

NAME: _____

CLASS SPONSORED: _____ Hoosier Classic Shootout _____

TOTAL AMOUNT: _____

To help sponsor this fun and exciting Shootout,
Please Contact Krissy Freitag via email at krissy14vu@hotmail.com

2016 EAST CENTRAL PINTO JUBILEE

August 6 & 7
8:00 am (EDST)

Henry County Saddle Club Grounds
2221 N Memorial Dr, New Castle, IN 47362

Judges: Mike Baker, VA - Shannon Baker, VA - Chris Strine, OH
Secretary: Becki Meek – Show Manager/Stalls: Wyneta Duncan 317-695--5480 ~ pintoyouth@aol.com
PtHA ROM Approved 3 Judges + Average Card – Rain or Shine – Covered Arena Available
Presented by: Indiana Pinto ~ Tri-State Pinto ~ Ohio Pinto

1. Halter Stallions/Geldings Stock Type All Ages
2. Grand & Reserve Stock Stallion/Gelding
3. AM Halter Stallions & Geldings Horse 19 & Over
4. Halter Hunter Type All Ages/Sexes
5. Grand & Reserve Hunter Type
6. Halter PL/SD Types All Sexes/Ages
7. Grand & Reserve PL/SD Type
8. Solid Division (BS) Halter All Types/Sexes/Ages
9. Grand & Reserve Solid Division (BS)
10. Halter Mares Stock Type All Ages
11. Grand & Reserve Stock Mare
12. AM Halter Mares Horse 19 & Over
13. AM Halter Pony/Mini All Ages/Sexes 19 & Over
14. Mini Halter A&B All Sexes/Ages
15. Grand & Reserve Miniature
16. Pony Halter All Types/Sexes/Ages
17. Grand & Reserve Pony
18. YA Halter Pony/Mini Mares/Geldings 18 & Under
19. YA Halter Mares Horse 18 & Under
20. YA Halter Geldings Horse 18 & Under
21. Miniature Color A&B Tobiano/Overo
22. Pony Color Tobiano/Overo
23. Overo Color Horse
24. Tobiano Color Horse
25. Novice YA Showmanship West/Eng 18 & Under
26. YA Walk/Trot Showmanship Western H/P 11 & Under \$4**
27. Novice AM Showmanship Eng/West 19 & Over
28. AM Jr Showmanship Western Horse 19 - 39
29. AM Sr/Elite Showmanship Western Horse 40 & Over
30. AM Showmanship Western Pony/Mini 19 & Over
31. YA Showmanship Western Pony/Mini 18 & Under
32. YA Showmanship Western Horse 13 & Under
33. YA Showmanship Western Horse 14 - 18
34. YA Leadline Showmanship 8 & Under Free (Non- Pointed)

BREAK

35. AM English Showmanship Pony/Mini 19 & Over
36. AM Jr English Showmanship Horse 19-39
37. AM Sr Elite English Showmanship Horse 40 & Over
38. YA English Showmanship Pony/Mini 18 & Under
39. YA English Showmanship 18 & Under
40. YA Walk/Trot English Showmanship H/P 11 & Under \$4**

BREAK

41. Obstacle Driving Mini A&B
42. Obstacle Driving Pony
43. Obstacle Driving Horse
44. YA Obstacle Driving Pony/Mini 18 & Under
45. AM Obstacle Driving Pony/Mini 19 & Over
46. Pleasure Driving Horse
47. Pony Pleasure Driving
48. Disciplined Rail Driving Horse
49. Pony Disciplined Rail Driving
50. Pony Ideal Pinto Driving
51. Ideal Pinto Driving Horse
52. Mini Pleasure Driving A&B
53. Mini Disciplined Rail Driving A&B

54. Mini Ideal Pinto Driving A&B

BREAK

55. Pony English Pleasure HN/SD Seat
56. Solid Division (BS) English Pleasure HN/SD Seat
57. AM Hunter Under Saddle 19 & Over
58. YA Hunter Under Saddle Horse/Pony 18 & Under
59. Hunter Under Saddle Horse
60. Novice YA English Pleasure H/P HN/SD Seat 18 & Under
61. Novice AM English Pleasure HN/SD Seat 19 & Over
62. English Pleasure Jr Horse 5/U HN/SD Seat
63. AM English Pleasure HN/SD Seat 19 & Over
64. English Pleasure Sr Horse 6/O HN/SD Seat
65. YA English Pleasure Horse/Pony HN/SD Seat 18 & Under
66. YA Walk-Trot English Pleasure H/P 11 & Under \$4**
67. English Pleasure ST/HN Type HN/SD Seat
68. English Pleasure PL/SD Type HN/SD Seat
69. AM English Equitation HN/SD Seat 19 & Over
70. YA English Equitation Horse/Pony HN/SD Seat 18 & Under
71. YA Novice English Equitation Horse/Pony HN/SD Seat
72. YA Bareback English Equitation Horse/Pony 18 & Under
73. AM Novice English Equitation HN/SD Seat 19 & Over
74. Disciplined Rail English Horse HN/SD Seat
75. Pony Disciplined Rail English HN/SD Seat
76. YA Disciplined Rail English Horse/Pony HN/SD Seat 18 & Under
77. AM Disciplined Rail English HN/SD Seat 19 & Over
78. Disciplined Rail English Solid Division
79. Ideal Pinto English Horse HN/SD Seat
80. Pony Ideal Pinto English HN/SD Seat
81. AM Ideal Pinto English 19 & Over
82. YA Ideal Pinto English Horse/Pony 18 & Under

BREAK

83. AM Reinsmanship Driving Equitation Pony/Mini 19 & Over
84. YA Reinsmanship Driving Equitation Pony/Mini 18 & Under
85. AM Pleasure Driving Mini/Pony 19 & Over
86. YA Pleasure Driving Mini/Pony 18 & Under
87. AM Pleasure Driving Horse
88. YA Pleasure Driving Horse
89. AM Disciplined Rail Driving Pony/Mini 19 & Over
90. YA Disciplined Rail Driving Pony/Mini 18 & Under
91. YA Ideal Pinto Driving Mini/Pony 18 & Under
92. AM Ideal Pinto Driving Mini/Pony 19 & Over

SUNDAY CLASSES 8:00 am

93. Miniature Hunter Over Fences A&B
94. Pony Jumping-in-Hand
95. Mini Jumping-in-Hand A&B
96. YA Jumping-in-Hand Mini/Pony 18 & Under
97. AM Jumping-in-Hand Mini/Pony 19 & Over
98. Pony Trail-in-Hand
99. Mini Trail-in-Hand A&B
100. YA Trail-in-Hand Mini/Pony 18 & Under
101. AM Trail-in-Hand Mini/Pony 19 & Over
102. YA Walk-Trot Trail H/P 11 & Under \$4**
103. Pony Trail Eng/West
104. Trail Horse Eng/West
105. Trail Solid Horse Eng/West
106. YA Trail Horse Eng/West Horse/Pony 18 & Under
107. AM Trail Eng/West Horse 19 & Over
108. AM Novice Trail English/Western 19 & Over
109. YA Novice Trail English/Western 18 & Under

2016 EAST CENTRAL PINTO JUBILEE

August 6 & 7
8:00 am (EDST)

Henry County Saddle Club Grounds
2221 N Memorial Dr, New Castle, IN 47362

Judges: Mike Baker, VA - Shannon Baker, VA - Chris Strine, OH
Secretary: Becki Meek – Show Manager/Stalls: Wyneta Duncan 317-695--5480 ~ pintoyouth@aol.com
PtHA ROM Approved 3 Judges + Average Card – Rain or Shine – Covered Arena Available
Presented by: Indiana Pinto ~ Tri-State Pinto ~ Ohio Pinto

BREAK

- 110. YA Leadline 8 & Under FREE Non-Pointed
- 111. Walk-Trot Non-Pointed \$4 Fun Class Open to All
- 112. Adult Walk-Trot Pleasure Non-Pointed \$4 Entry
- 113. YA Walk-Trot Equitation Eng/Western H/P \$4** 11 & Under
- 114. Green Western Pleasure
- 115. 2 & 3 Year Old Snaffle Bit Western Pleasure
- 116. Solid Division (BS) Western Pleasure
- 117. Western Pleasure Jr Horse 5/Under
- 118. Novice AM Western Pleasure 19 & Over
- 119. Western Pleasure Sr Horse 6/Over
- 120. AM Jr Western Pleasure 19-39
- 121. AM Sr/Elite Western Pleasure 40 & Over
- 122. Pony Western Pleasure
- 123. Novice YA Western Pleasure 18 & Under
- 124. YA Western Pleasure Horse/Pony 13 & Under
- 125. YA Western Pleasure Horse/Pony 14-18
- 126. YA Walk-Trot Western Pleasure H/P \$4 ** 11 & Under
- 127. Western Pleasure ST/HN Types
- 128. Western Pleasure PL/SD Types
- 129. AM Jr Western Horsemanship 19-39
- 130. AM Sr/Elite Western Horsemanship 40 & Over
- 131. YA Western Horsemanship Horse/Pony 13 & Under
- 132. YA Western Horsemanship Horse/Pony 14-18
- 133. Novice AM Western Horsemanship 19/Over
- 134. Novice YA Western Horsemanship H/P 18 & Under
- 135. Western Riding Horse
- 136. Disciplined Rail Western Solid Horse
- 137. Disciplined Rail Western Horse
- 138. AM Disciplined Rail Western Horse 19 & Over
- 139. YA Disciplined Rail Western Horse/Pony 18 & Under
- 140. Pony Disciplined Rail Western
- 141. Ideal Pinto Western Horse
- 142. Pony Ideal Pinto Western
- 143. YA Ideal Pinto Western Horse/Pony 18 & Under
- 144. AM Ideal Pinto Western Horse 19 & Over

BREAK

- 145. Barrel Race Horse
- 146. AM Barrel Race 19 & Over
- 147. YA Barrel Race 18 & Under
- 148. Pony Barrel Race

All Classes not identified by type/age or sex are all type/age/sex classes.
All YA & AM Classes not identified by age are all age classes.
All English riding classes can be rode either Hunter Seat or Saddle Seat

The ECPJ pays back 50 Cents for each Judge First Place and 25 Cents for each Judge Place 2-6, in lieu of Ribbons.

Weekend High Point Awards

Host Hotel ~Steve Alford ~ All American Inn
21 Executive Drive New Castle, Indiana 47362 ~ 765-593-1212
Support our ECPJ Sponsors

Pattern Books available on line prior to each show at:

www.indianapinto.com

Non-Negotiable funds fee \$25.00.

Help keep our club cost down! Clean up the area around your stall and camping area prior to leaving the show. Thank You.

Show Fees

PtHA ROM Fee	\$8.00/Horse
Office Fee:	
4 Classes or less	\$5.00/Class
5 or More Classes	\$15.00
Stalls	\$40.00/Show
Stalls	\$25.00 Night
Out of Trailer Fee	\$10.00/day
Camping Fee	\$40.00/Weekend
Camping Fee	\$25.00 Night
Class Fee (at Show)	\$35.00/Class
Economy Fee (at Show)	\$175.00/Pinto
Pre-Entry Class Fee	\$25.00/Class
Pre-Entry Economy Fee	\$125.00/Pinto
Additional PtHA Fee	\$4.00/Pinto/class
Walk/Trot and Non-Pointed	\$4.00/Pinto/class
No Stall Sharing, each Pinto must have a stall of pay out of Trailer fee.	
Master Card, Visa, Discover & American Express Accepted	

Pre-Entries must be postmarked 10 days prior to show date and must be on approved forms.

All dogs must be on a leash on the show grounds!

NO STRAW ALLOWED IN STALLS! Shavings Available On Grounds

All owner/exhibitors must be National Pinto members. PtHA membership card must be shown to be eligible for Open, Youth and Amateur Classes.

All Pinto's must be registered with PtHA and Proof of Registration will be required at the show. All current regular PtHA rules and fees apply.

****YA Walk/Trot Classes are Pinto approved and follow PtHA rules/requirements and may not show in any other riding class that canters or any other Showmanship class.**

Leadline Classes, riders 8 & under **are not** PtHA approved.

No Refunds once show has started, unless class has less than 3 entries, the exhibitor may withdraw and receive a refund, if entered using the per class fee. No refunds using the economy fee, exhibitor may substitute a class for a scratched class. PtHA per class fee is not refundable.

Show Committee reserves the right to combine/cancel any class.
All AM & YA classes with 5 or less entries will be combined.

Entry into this show constitutes an agreement that IPtHA, TSPtHA, PtHAO, PtHA and HCSC will not be held responsible for any loss, theft or injury occurring at this show.

All out of state Equine must have a current coggins (within 12 months) and Health Papers (within 30 days in their possession, per Indiana State Law.

2016 EAST CENTRAL PINTO JUBILEE

August 6 & 7, 2016

PLEASE PRINT CLEARLY
ENTRIES MUST BE POSTMARKED BY 7/27/2016 TO QUALIFY FOR PRE-ENTRY FEES

Person Responsible for Account: _____
Address: _____
Phone: _____
e-mail: _____
Horses Registered Name: _____

Committee Use Only
Back # _____
Total Bill: _____
Amt Paid: _____
Check # _____

BACK NUMBERS WILL BE ASSIGNED BY THE PRE-ENTRY PERSON AND SHOW OFFICE

Use ONLY weekend fee schedule –or– per class fee schedule

WEEKEND FEE SCHEDULE:

Weekend Unlimited Classes (Pre-entry \$125.00) (Post entry \$175.00) _____

Per class PtHA fee (\$4.00 per class): # classes _____ X \$4 =

Youth Walk/Trot and Classes 111 & 112 are \$4 per class and cannot enter using the Flat Fee

TOTAL

\$ _____

\$ _____

\$ _____

PER CLASS FEE SCHEDULE:

Number of Classes Marked on Entry Form: _____ X (\$25.00 Pre-Entry)(\$35.00 Post) =

Per Class PtHA fee (\$4 per class): # classes _____ X \$4 =

Stalls \$25 per night \$40 Weekend # of Stalls _____ X _____ =

\$ _____

\$ _____

\$ _____

PtHA ROM & Processing Fee \$8.00/horse

OFFICE FEE \$3.00/PER CLASS SHOWING 4 OR LESS CLASSES
OR \$15.00 FOR 5 OR MORE CLASSES

\$ **8.00**

\$ _____

Shavings \$7 per Bag _____ **Bags X \$7= \$** _____

Camping Fee \$25/Night or \$40 per weekend

Trailer Fee \$10/horse/day (applies only if showing out of trailer)

If Camping fee was already paid on another sheet provide name of horse: _____

\$ _____

\$ _____

\$ _____

CHECK OR MONEY ORDER SHOULD BE MADE OUT TO ECPJ

(Pre-entry checks are not deposited until after the show date)

TO BE PAID IN US FUNDS ONLY

TOTAL FEES

\$ _____

SEPARATE CHECK AND PAPERWORK REQUIRED FOR THE FOLLOWING: (if applicable)

PtHA (National) Membership Fee (Annual) _____

PtHA (National) Amateur Fee (Annual) _____

PtHA (National) Youth Fee (Annual) _____

ADDITIONAL PREENTRY MATERIALS

_____ FINAL LEASE FORM, PtHA (if applicable)

_____ FAMILY RELATIONSHIP FORM (if applicable)

_____ COPY OF REGISTRATION PAPERS (Both Sides)

_____ COPY OF MEMBERSHIP CARDS

_____ COPY OF NEGATIVE COGGINS TEST REQUIRED

_____ MASTER ENTRY FORM ONE PER HORSE for any combination of YA, AM and /or Open Classes

_____ CHECK OR MONEY ORDER MADE PAYABLE TO ECPJ (Not deposited until after show)

SEND ALL FORMS AND FEES TO

Wyneta Duncan

2785 E 350 S

Greenfield, IN 46140

317-695-5480

TO QUALIFY FOR PRE-ENTRY FEES YOU MUST ENCLOSE ALL APPLICABLE FORMS, FILLED OUT CORRECTLY.

All Exhibitors showing Same Horse must use Same BackNumber.

BACK #

ECPJ MASTER ENTRY FORM

DAY SHOWING
SAT SUN OTHER

INCOMPLETE ENTRY FORMS MAY RESULT IN LOSS OF PtHA POINTS

Name of Show _____ Date of Show _____

CIRCLE TYPE OF MEMBERSHIP: ☐ Individual ☐ Leasee ☐ Partnership ☐ Corporate

Owner ID# _____ Name 1 _____ Name 2 _____

Address _____ City _____ State _____ Zip _____

Phone (_____) _____

Horse Name _____ Registration # _____ Foaling Date _____

CIRCLE ONE IN EACH BOX: ☐ Horse ☐ Pony ☐ Miniature ☐ Mare ☐ Stallion ☐ Gelding ☐ Overo ☐ Tobiano ☐ Stock ☐ Hunter ☐ Pleasure ☐ Saddle

*****SEE SHOWBILL FOR CLASS NUMBERS TO FILL OUT INFORMATION BELOW*****

Only one horse/youth or one horse/amateur combination per form

A M A T E U R	AM Exhibitor Name _____ PtHA# _____													
	Address _____ City _____ State _____ Zip _____													
	Relationship to owner _____ Date of birth _____ E-Mail address _____													
	Amateur Class #													
	Amateur Class #													
	Novice Class #													
	Scratched class #													
Y O U T H	YA Exhibitor Name _____ PtHA# _____													
	Address _____ City _____ State _____ Zip _____													
	Relationship to Owner _____ Date of birth _____ E-Mail address _____													
	Youth Class #													
	Youth Class #													
	Novice Class #													
	Scratched class #													
O P E N	#1 Open Exhibitor's Name _____ PtHA # _____													
	Open Class #													
	Open Class #													
	Scratched Class #													
	#2 Open Exhibitor's Name _____ PtHA # _____													
	Open Class #													
	Open Class #													
	Scratched Class #													

By the act of entering this show, Owners, Lessees and Exhibitors agree that PtHA, IPtHA, the show grounds and the show committee will not be held responsible for any loss, injury, damage, or debts in connection with this show. This horse has tested negative for EIA during this calendar year.

Signature of Owner or Exhibitor/Rider/Agent - **MUST BE AN ADULT**

STALL FORM – EAST CENTRAL PINTO JUBILEE SHOW
AUGUST 6 & 7, 2016

If paying for more than one exhibitor you must list all the exhibitors on the form OR use a separate form for each exhibitor. Every stall that is reserved must be matched to an exhibitor. The stall fee \$25.00 per night or \$40.00 for the weekend.

Make check Payable to ECPI.

Stall reservations must be postmarked by **July 27, 2016.**

Refunds for canceled stalls will be given if Wyneta Duncan is notified by August 5, 2016

All horses staying over night **MUST** be stalled.

Shavings may be prepaid with stalls or purchased at the Show Office. Prepaid bags will be placed in stalls.

Bags are \$7.00 each.

Bags are \$7.00 each.

Mail reservation to: Wyneta Duncan, 2785 E 350 S, Greenfield, IN 46140 317-695-5480

[illegible]

Cassie Trumbower & Flashy Black Beauty



Pinto is a fun organization in which I have been a part of for 4 years. You can make good friends and develop strong relationships with other people in the horse business. One of the things I really enjoy is the sense of community. I love showing Pinto with the wonderful facilities and people. It has been a joyful experience that has helped me grow into a better horseman. I have achieved many awards through Pinto that has helped myself and my horse to grow and become better. Overall, Pinto is a great association where people can come together and show while having a great time. I have had a great experience with Pinto in which I have showed my horse.

Indiana Pinto General Board Meeting
March 13, 2016
White Elephant Sale
Wabash, IN

Call to order: 1:45 pm by President Jill Duzan

Present: Debra Hilbert, Pat Ancil, Wyneta Duncan, Becki Meek, Annette Pitcher, Bobbieann Lawrence, Nick Lawrence, Darren Evans, Susan Shoop, Phil Shoop, Krissy Freitag, Jamie Garriott, Toni Trumbower, Michael Trumbower, Cindy Books, Cheryl Ann Walls, Jill Duzan, Julie DeYoung, Garry DeYoung, Don Greenlee, Jack Brush, Valerie Wietfeldt, Mel Wietfeldt, Vanessa Davidsen, Bob Davidsen, Alison Mendenhall, Linda Eckert, Kathy Miles and Amy Leach, Jim Yagel

Also Present: Raymie Shoop, Jessica Wietfeldt, Levi Evans, Alex Yagel and Hanna Freitag

Minutes: Motion: Annette Pitcher, 2nd Cheryl Ann Walls to dispense with reading of the minutes. Approved

Treasure Report: Given by Bobbieann Lawrence. Motion : Vanessa Davidsen, 2nd Jamie Garriott to accept the treasure report. Approved

Committee Reports:

Hoosier Horse Fair: Bobbieann Lawrence, Darren Evans and Levi Evans all give report on changes Hoosier Horse Fair was doing.

Youth:: Vanessa Davidsen reported that there will be a Pizza Party Saturday Night for the Youth. She would like all the Youth to come and bring suggestion what you would like to see out of the club.

Banner: Deb Hilbert made a suggestion that March/April banner be in color since this is one of our biggest promotional banners that is sent out. Motion Annette Pitcher, 2nd Cheryl Ann Walls, to have the banner printed in color. Approved.

Deadline for May/June banner is May 20th, 2016

Trail Ride Report by Jamie Garriott: Hopefully the last full week in August. Time and Date will be announced.

White Elephant Sale : White elephant sale was success again this year. Thanks to Vanessa and Valerie for a great job! And thanks to everyone who attended.

Hoosier Classic Shootout: Krissy Freitag is still looking for donations. Any one interested can contact her at kirssy14vu@hotmail.com

Banquet: Kathy Miles reported the banquet is November 20, 2016. She is taking suggestions on what we would like for a main course. Any suggestions you can contact her at kamiles@hotmail.com

New Business: Annette Pitcher reported on the convention that took place in Oklahoma City, OK . She also reported that Levi Evans will be the Youth representing IPtHA at the Pinto World show.

Next Meeting: Board of Director meeting, April 17, 2016 @ Beef "O" Brady's, Peru IN, Lunch at Noon, meeting at 1:00 pm.

Meeting adjourned: 3:04 pm Motion: by Cheryl Ann Walls, 2nd Bob Davidsen.
Approved

Respectively Submitted by: Deb Hilbert Secretary





Howdy, my name is Darren Evans I started out with Indiana Pinto by just getting my son, Levi, and his horse to shows. Volunteering in the arena and any where else they needed my help. Now, four years later, I am not only on the board of directors but grounds manager at our shows. Being in Pinto is a great family atmosphere that I have never regretted.



Gary Klein
President

SPECIALIZING IN

Professional Line Striping & Quality Sealcoating

7315 W. Bensart Dr. Phone: 574-835-4200
Claypool, In. 46510 Fax: 574-491-6800
E-mail: bd68@localnet.com

Clean it! Fix it! Seal it! Stripe it! WE DO IT ALL!



Horse Show Judges' **PET PEEVES**

#1- Please DON'T Laminate Your Number

#2- Be ready at the cone/gate

#3- A poorly shaped hat or too short of pants can ruin a look

#4- Coaching TOO LOUDLY from the rail

#5- Affecting others while schooling your horse in the show pen

#6- Bad behavior in the warm up arena

#7- Tape your Showmanship boots to prevent that odd leg break in your pants

#8- DON'T nod at the end of your pattern

#9- In Showmanship- Keep both hands on the lead side of your horse's head when backing

PINTO HORSE ASSOCIATION OF AMERICA, INC.

OCAP ENROLLMENT SHEET

7330 NW 23RD STREET • BETHANY, OK 73008

(405) 491-0111 • FAX (405) 787-0773

WWW.PINTO.ORG

Office Use Only



Horse Name: _____ Registration No.: _____
Owner Name(s): _____ Membership No.: _____
Owner Address: _____ City: _____ State: _____ Zip: _____
Phone (____) _____ E-mail: _____

All owners and exhibitors of the above listed Pinto must be current PtHA members.

Exhibitor	PtHA Membership No.	Relationship
_____	_____	_____
_____	_____	_____
_____	_____	_____
_____	_____	_____
_____	_____	_____
_____	_____	_____
_____	_____	_____
_____	_____	_____
_____	_____	_____

I certify that the above information is correct and current. I have read and agree to abide by the rules of the PtHA Open Competition Activities Program as defined by the current PtHA Rule Book. I understand that I must possess my OCAP enrollment letter prior to competing in any OCAP event or forfeit any points won therein.

Print Name: _____ Date: _____

Signature: _____

OCAP reporting forms I would like to request:

- ☐ General Reporting Form (open shows, 4-H events, jumping, gymkhana, reining, cutting, barrel racing, etc.)
☐ Competitive Trail Riding (distance riding event)
☐ Dressage
☐ Eventing
☐ Endurance Riding (distance riding event)
☐ Mounted Shooting

Please include \$35 annual enrollment fee with application.

Method of Payment: (US Funds)

☐ Check ☐ Visa ☐ MasterCard ☐ Discover ☐ American Express

Card No.: _____ Exp. Date: _____

Name on Card: _____ Signature of Card holder: _____

OCAP - Zone 8

OCAP - Zone 8

Indiana

Indiana Quarter Horse Association
 Roberta Ancil, rancil@wildblue.net
www.iqha.com
 Rochester, IN
 6/25/16
 6/26/16

Indiana Saddle Horse Association
www.indianasaddlehorse.org

Donna Skatrud,
skatrudarabians@gmail.com

Edinburgh, IN
 5/21/16
 8/27/16

Navajo Saddle Club
www.navajosaddleclub.us
 Dawn Petrie, dpetrie@ucls.uchicago.edu
 Kouts, IN
 5/14/16
 6/11/16
 7/23/16
 7/24/16
 8/27/16
 9/10/16

THANK YOU FOR FLYING **AIR AMATEUR**

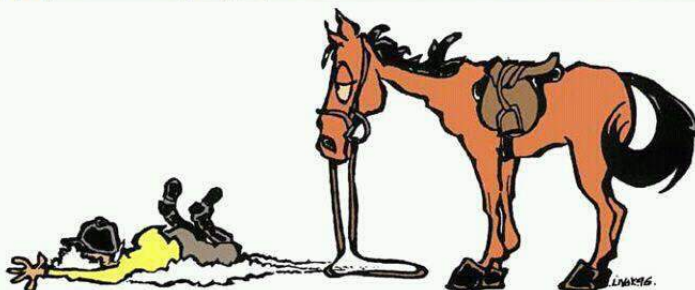

Exits are located at the front, rear and sides • You may experience some turbulence during your descent • Please remain on the ground until your body comes to a full stop • In the unlikely event of a water landing, your saddlepad may be used as a flotation device • Thank you for flying Air Amateur, and we hope you enjoy your trip.



Come Join the Indiana Pinto Horse Association!!

We offer our members several opportunities to promote and ENJOY the pinto horse:

- Two multi-judged shows with full roster of classes for PtHA Open, Youth, Amateur, Pony, Miniature, Solid Registry
- Weekend Show High Point Awards
- Annual Year- End High Point Award Programs
- End of the year banquet
- IPtHA Youth Programs/Activities
- Hoosier Horse Fair, Bi-Monthly Newsletter, charter website
- Opportunities to be members, officers, directors, and committees!
- And above all, we have fun with our horses and each other, it is like a big

FAMILY!

www.indianapinto.com

What is a Pinto??

It recognizes 54 horse, pony, and miniature outcross breeds!!

-11 different types of memberships in PtHA
5 sizes of Pintos - Horse, Pony, Miniature B, Miniature, and Utility horse

-5 distinct types—Stock, Hunter, Pleasure, saddle type, and Utility (Gypsy & Drum)

Horses are registered as: Tobiano, Overo, or **Solid** (outcrosses are eligible, ex AQHA)

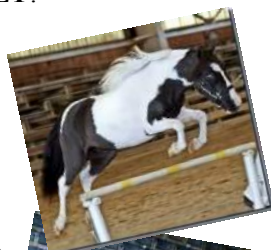

Important Dates

May 14-15 Spring Show—Rochester, IN

Aug 6-7 Jubilee Show—New Castle, IN

Sept 10-11 Hoosier Show—New Castle, IN

Benefits of Membership in PtHA

This versatile organization offers many opportunities for involvement and award programs. Many Charters offer showing, community service, recreational riding, youth clubs and social activities!!

Including:

- Over 350 PtHa horse shows in the USA & Canada
- Pinto World Championships, Color Breed Congress
- Open Competition Activities Program (4-H/Open shows)
- National Award Programs—Youth, Amateur, and Open Divisions
- On the Trail Reward Program (trail riding program)
- Solid Registry Registration, showing, & awards
- College scholarships for Youth & Amateurs

Attention 4-H & FFA

Did you know with a current PtHA youth membership you can receive 50% off registration of a horse, pony, or mini with PtHA??

Why is it a great time to be a Pinto Youth Member?

- You meet youth just like you who love PINTOS
- Great scholarship opportunities
- Pinto Youth Conference
- Chance to become a leader in your organization!

www.pinto.org/youth





ARE YOU AND YOUR TRAILER READY TO TRAVEL??

When you are on the road with your trailer, you not only have the responsibility of keeping your horse safe, you also have the responsibility to yourself, whoever is riding with you, and to all the other drivers out there on the road. You certainly don't want to be responsible for causing an accident that may result in injury or death to your horse or someone else. By making

the right choices, you can maximize your safety and minimize your chances of an accident. Here are a few reminders on trailer safety:

- Make sure the ball on the tow vehicle is the correct size for the trailer!
- Check over your hitch, coupler, breakaway brake battery, and safety chains. Make sure all are hooked up and latched properly. Make sure all lights and the brakes are working properly before you load the horses.
- Check tire pressure in the tires on the tow vehicle and the trailer. Improper tire pressure is one of the most common reasons for trailer sway. A suggestion is to have your tires filled with nitrogen instead of just air. This will help prevent expansion as the tire warms up.
- Check tire condition, especially if the trailer has been sitting for a while. Make sure you have the correct tire iron to change the tire. The spare tire nut may be a different size than the actual wheels so double check you have all sizes necessary.
- Check lug nuts on the wheels. Wheel nuts and bolts should be tightened before first road use on a trailer and after each wheel removal. Check often!
- Check the inside of the trailer for bees and wasp nests.
- When the horses are loaded make sure all doors are latched properly, and horses are tied.
- Drive down the driveway and before you drive onto the road, get out and check your hitch assembly again. Take a look at the horses too, to make sure they're good to go.
- If you happen to stop somewhere where the rig has been left unattended, check everything all over again. Someone may have been tampering with the trailer or the horses.



Trailer Check List

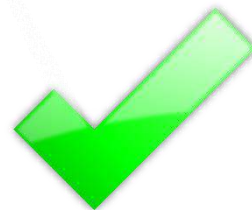

Truck/Trailer	Horse Supplies/Equipment	First Aid
Maintenance up to date Tires – air/condition/lugs Spare Tire – air/condition Brakes – truck/trailer Hitch – foot up/plugs/pins Jack Lights Trailer floor (2x year) Bees/wasps Doors Closed Flashlight Cell phone Tire gauge/lug wrench Wheel chocks Jumper cables Flares/warning triangles WD-40 Rope Spare Fuses Fire Extinguisher Tool kit – crowbar, hammer, screwdrivers, wrenches, pliers	Halter – extra Lead rope Shank – extra Chain Crop Sheet/blanket/wraps Water Hay/feed/bedding Bucket Coggins/health papers Brushes/sponge/sprays Tack/equip/helmet Duct tape	Non-stick pads/s. napkins Vet wrap Bandage cutters/scissors Antiseptic Cotton sheeting/quilts Track/polo bandages First aid – horse/rider medications Banamine, butte Thermometer Cleaning solution/saline Twitch Knife Fence tool Hoof pick

QUICK REFERENCE

SAFTEY POINT	WHAT TO DO
TIRES	Check pressure, and look for signs of wear in truck, trailer, and spare tires
WHEELS	Make sure lug nuts are tight on all wheels
HITCH	Look for loose bolts, hairline cracks, and other signs of wear. Check for proper hookup. (In conventional trailers, the socket should be seated on the ball and locked in place.)
SAFETY CHAINS	Make sure chains are crossed and hooked to vehicle frame (not bumper).
BREAKAWAY	Check cable length. It should be shorter than your safety chains, but not so short that it'll break free when you make a tight brake cable turn. Weave the cable through a link of one chain, so it won't snag and pull free. Make sure coupler is fully plugged in.
TRUCK	Check fluid levels and fill fuel tanks



Hi, Jack Brush here, giving a brief introduction. I have been involved with horses nearly all my life starting before I was a teenager. I immensely enjoy the horses and have competed in many events from halter, trail, western pleasure, hunt seat, driving, and a few others. I have judged horse shows for 35 plus years and have many great memories from that aspect as well.

I have shown stock horse breeds throughout my lifetime being involved with Paint and Pinto horses the last 20 + years.

Having been a board member for the last few is a rewarding endeavor, and I hope to help the club grow, remain financially solvent, and provide a good environment for all exhibitors.

Our Proud Show Sponsors for 2016



Gold Ribbon Sponsors (\$100 and above)

Annette Pitcher

Kathy Miles

RJ Custom Upholstery



Silver Ribbon Sponsors (\$50 to \$99)

Cheryl Ann Walls

Pat Ancil

Steve and Deb Hilbert



Bronze Ribbon Sponsors (\$25 to \$49)

We could use some more!



Blue Ribbon Sponsors (up to \$25)

Julie DeYoung

IPtHA

Thanks You For Your Support!



Also check out our line of equine bumper stickers available through our website.

What if ?

For a small investment of time you could make your horse a flavorful variety of fresh baked, nutritious, low sugar treats and save yourself money in the process? Good news is, you can-

Introducing the:

"Healthier Way" Horse Treats Cookbook

- 81 Original recipes
- Made of easy to find wholesome ingredients
- 2 tbsp. or less of sweeteners added, many without
- Diverse flavors-beyond the basic apple & carrot
- Pocket-friendly treats
- In assorted shapes: Cookies, Crackers, Cutouts and even smaller training size
- 6 X 9 Spiral bound, 136 pages, Heavy wt. gloss pages & laminated cover

For more information or to order a cookbook go to:

www.hearttowardhorses.com

RJ'S CUSTOM

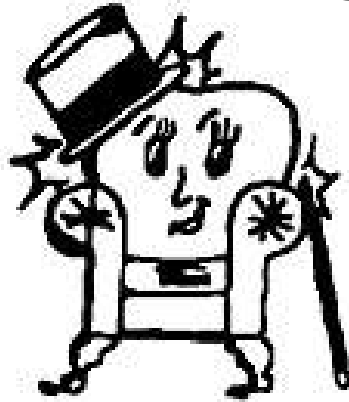

UPHOLSTERY, INC

(219) 736-1129

RON & DEBBIE SAJDERA

RESIDENTIAL & COMMERCIAL FURNITURE CAMPERS - BOATS - CARS - TRUCKS

Wishing all the Indiana Pinto exhibitors a great 2016 show season!

IPtHA White Elephant Sale

Thank you to everyone who attended!







Hi, I'm Jim Yagel with my mare Impress Me Diamond

I went to my first Pinto Show with my Aunt and Uncle 17 years ago.
I was especially interested in seeing how the pattern classes were set up and run.

I started following Pete Thornton and learning from him.

I must say, I learned from the best!

I have set up the pattern classes from then on.

I've been on the board several times and am past president.

Indiana Pinto has been in existence for 51 years.

A very family oriented group and fun to be around.

We offer something for everyone.

I am proud to be part of such a good organization.



Indiana Pinto would like to thank Raymie Shoop and Kelsey Sajdera for representing our club at the 2016 Hoosier Horse Fair Queen Contest. Congratulations to Kelsey for making it to the top 10 finalist.



Gary Klein

Truck Sales

gklein@mytruckcity.com

M: 574.835.4200

F: 574.491.6800

A Certified W.B.E. Company

mytruckcity.com

Showcation

Sho-kay-shun

(noun)

Time off of work that is spent
at a horse show or
in a horse show environment.

Showcation often financially
replaces a traditional vacation
(for many years).

© www.showmanshippathalter.com

2016 INDIANA PINTO HOOSIER CLASSIC

September 10 & 11
8:00 am (EDST)

Henry County Saddle Club Grounds
2221 N Memorial Dr New Castle, IN 47362

Judges: Drew Emnett, OH - Robin Miller, OH - Iris Snyder, IN - Daren Wright, OH
Secretary: Becki Meek ~ Show Manager/Stalls: Wyneta Duncan 317-695-5480 pintoyouth@aol.com
PtHA ROM Approved 4 Judges ~ Rain or Shine ~ Covered Arena Available

1. Halter Stallions/Geldings ST/HN All Ages
2. Grand & Reserve ST/HN Stallion/Gelding
3. AM Halter Stallions & Geldings Horse 19 & Over
4. Halter PL/SD Types All Sexes/Ages
5. Grand & Reserve PL/SD Type
6. Solid Division Halter All Types/Sexes/Ages
7. Grand & Reserve Solid Division (BS)
8. Halter Mares ST/HN Type All Ages
9. Grand & Reserve ST/HN Mare
10. AM Halter Mares Horse 19 & Over
11. AM Halter Pony/Mini All Ages/Sexes 19 & Over
12. Mini Halter A&B All Sexes/Ages
13. Grand & Reserve Miniature
14. Pony Halter All Types/Sexes/Ages
15. Grand & Reserve Pony
16. YA Halter Pony/Mini Mares/Geldings 18 & Under
17. YA Halter Mares/Geldings Horse 18 & Under
18. Miniature Color A&B Tobiano/Overo
19. Pony Color Tobiano/Overo
20. Overo Color Horse
21. Tobiano Color Horse
22. Novice YA Showmanship West/Eng 18 & Under
23. YA Walk/Trot Showmanship Western 11 & Under \$4 **
24. Novice AM Showmanship Eng/West 19 & Over
25. AM Showmanship Western Horse 19 & Over
26. AM Showmanship Western Pony/Mini 19 & Over
27. YA Showmanship Western Pony/Mini 18 & Under
28. YA Showmanship Western Horse 18 & Under
29. YA Leadline Showmanship Free (Non-Pointed)
- 29A Showmanship Shootout

BREAK

30. AM English Showmanship Pony/Mini 19 & Over
31. AM English Showmanship Horse 19 & Over
32. YA English Showmanship Pony/Mini 18 & Under
33. YA English Showmanship Horse 18 & Under
34. YA Walk/Trot English Showmanship 11 & Under \$4**

BREAK

35. Obstacle Driving Mini A&B
36. Obstacle Driving Pony
37. Obstacle Driving Horse
38. YA Obstacle Driving Pony/Mini 18 & Under
39. AM Obstacle Driving Pony/Mini 19 & Over
40. Pleasure Driving Horse
41. Pony Pleasure Driving
42. Disciplined Rail Driving Horse
43. Pony Disciplined Rail Driving
44. Pony Ideal Pinto Driving
45. Ideal Pinto Driving Horse
46. Mini Pleasure Driving A&B
47. Mini Disciplined Rail Driving A&B
48. Mini Ideal Pinto Driving A&B

BREAK

49. English Pleasure Walk/Trot Non-Pointed \$4 Open to All
50. Pony English Pleasure HN/SD Seat
51. Solid Division English Pleasure HN/SD Seat
52. AM Hunter Under Saddle 19 & Over

BREAK

53. YA Hunter Under Saddle 18 & Under Horse/Pony
54. Hunter Under Saddle Horse
55. Novice YA English Pleasure HN/SD Seat 18 & Under Horse/Pony
56. Novice AM English Pleasure HN/SD Seat 19 & Over
57. English Pleasure Jr Horse 5/U HN/SD Seat
58. AM English Pleasure HN/SD Seat 19 & Over
59. English Pleasure Sr Horse 6/O HN/SD Seat
60. YA English Pleasure HN/SD Seat 18 & Under Horse/Pony
61. YA Walk/Trot English Pleasure 11 & Under \$4 **
62. English Pleasure ST/HN Type HN/SD Seat
63. English Pleasure PL/SD Type HN/SD Seat
64. YA English Equitation HN/SD Seat 18 & Under Horse/Pony
65. AM English Equitation HN/SD Seat 19 & Over
66. YA Bareback English Equitation 18 & Under Horse/Pony
67. YA Novice English Equitation HN/SD Seat Horse/Pony
68. AM Novice English Equitation HN/SD Seat 19 & Over
69. Disciplined Rail English HN/SD Seat
70. Disciplined Rail English Pony HN/SD Seat
71. YA Disciplined Rail English HN/SD Seat 18 & Under Horse/Pony
72. AM Disciplined Rail English HN/SD Seat 19 & Over
73. Ideal Pinto English Horse HN/SD Seat
74. Ideal Pinto English Pony
75. AM Ideal Pinto English 19 & Over
76. YA Ideal Pinto English 18 & Under Horse/Pony

BREAK

77. AM Reinsmanship Driving Equitation 19 & Over Pony/Mini
78. YA Reinsmanship Driving Equitation 18 & Under Pony/Mini
79. AM Pleasure Driving Mini/Pony 19 & Over
80. YA Pleasure Driving Mini/Pony 18 & Under
81. AM Pleasure Driving Horse 19 & Over
82. YA Pleasure Driving Horse 18 & Under
83. AM Disciplined Rail Driving Pony/Mini 19 & Over
84. YA Disciplined Rail Driving Pony/Mini 18 & Under
85. AM Ideal Pinto Driving Mini/Pony 19 & Over
86. YA Ideal Pinto Driving Mini/Pony 18 & Under

SUNDAY CLASSES 8:00 am

87. Miniature Hunter Over Fences A&B
88. Pony Jumping-in-Hand
89. Mini Jumping-in-Hand A&B
90. YA Jumping-in-Hand Mini/Pony 18 & Under
91. AM Jumping-in-Hand Mini/Pony 19 & Over
92. Pony Trail-in-Hand
93. Mini Trail-in-Hand A&B
94. YA Trail-in-Hand Mini/Pony 18 & Under
95. AM Trail in Hand Mini/Pony 19 & Over
96. Pony Trail Eng/West
97. Trail Horse Eng/West
98. YA Trail Horse Eng/West 18 & Under Horse/Pony
99. AM Trail Eng/West 19 & Over
100. AM Novice Trail English/Western 19 & Over
101. YA Novice Trail 18 & Under Horse/Pony
102. YA Walk/Trot Trail 11 & Under \$4 **
103. Walk/Trot Trail Non-Pointed \$4***

BREAK

104. YA Leadline 8 & Under FREE (Non-Pointed)

2016 INDIANA PINTO HOOSIER CLASSIC

September 10 & 11
8:00 am (EDST)

Henry County Saddle Club Grounds
2221 N Memorial Dr New Castle, IN 47362

Judges: Drew Emnett, OH - Robin Miller, OH - Iris Snyder, IN - Daren Wright, OH
Secretary: Becki Meek ~ Show Manager/Stalls: Wyneta Duncan 317-695-5480 pintoyouth@aol.com
PtHA ROM Approved 4 Judges ~ Rain or Shine ~ Covered Arena Available

- 105. Walk-Trot Western Pl Non-Pointed \$4 Fun Class Open to All
- 106. Adult Walk-Trot Western Pleasure Non -Pointed \$4 Entry*
- 107. YA Walk/Trot Equitation English/Western 11 & Under \$4**
- 108. Green Western Pleasure
- 109. Solid Division Western Pleasure
- 110. Western Pleasure Jr Horse 5/Under
- 111. AM Novice Western Pleasure 19 & Over
- 112. Western Pleasure Sr Horse 6/Over
- 113. AM Western Pleasure 19 & Over
- 114. Pony Western Pleasure
- 115. Novice YA Western Pleasure 18 & Under
- 116. YA Western Pleasure 18 & Under Horse/Pony
- 117. YA Walk/Trot Western Pleasure 11 & Under \$4**
- 118. Western Pleasure ST/HN Types
- 119. Western Pleasure PL/SD Types
- 120. AM Western Horsemanship 19 & Over
- 121. YA Western Horsemanship Horse/Pony 18 & Under
- 122. Novice AM Western Horsemanship 19/Over
- 123. Novice YA Western Horsemanship 18 & Under Horse/Pony
- 124. Western Riding Horse
- 125. Disciplined Rail Western Horse
- 126. AM Disciplined Rail Western Horse 19 & Over
- 127. YA Disciplined Rail Western Horse/Pony 18 & Under
- 128. Pony Disciplined Rail Western
- 129. Ideal Pinto Western Horse
- 130. Pony Ideal Pinto Western
- 131. YA Ideal Pinto Western Horse/Pony 18 & Under
- 132. AM Ideal Pinto Western Horse 19 & Over
- BREAK**
- 133. Barrel Race Horse
- 134. AM Barrel Race Horse 19 & Over
- 135. YA Barrel Race Horse/Pony 18 & Under
- 136. Pony Barrel Race

All Classes not identified by type/age or sex are all type/age/sex classes.
All YA & AM Classes not identified by age are all age classes.
All English riding classes can be rode either Hunter Seat or Saddle Seat.

Weekend High Point Awards

Host Hotel _ Steve Alford
All American Inn
21 Executive Drive
New Castle, Indiana 47362
765-593-1212

Support our IPtHA Sponsors

Pattern Books available on line prior to each show at:
www.indianapinto.com

Help Support your club by sponsoring a Class for \$10.00
(Forms available at Show Office)

Help keep our club cost down! Clean up the area around your stall and
camping area prior to leaving the show.

Thank You.

Show Fees

PtHA ROM Fee \$5.00/Horse/Judge
IPtHA Office Fee \$10.00/Horse
Stalls \$40.00/Show
Stalls \$25.00/Night
Out of Trailer Fee \$10.00/day
Camping Fee \$40.00/Weekend
Camping Fee \$25.00 Night
Class Fee (at Show) \$7.00/Class/Judge
Economy Fee (at Show) \$35.00/Horse/Judge
Pre-Entry Class Fee \$5.00/Class/Judge
Pre-Entry Economy Fee \$25.00/Horse/Judge
Additional PtHA Fee \$1.00/horse/class
Walk/Trot and Non-Pointed \$4.00 Per Class

Master Card, Visa, Discover & American Express Accepted
No Stall Sharing, each Pinto must be Stalled or pay out of Trailer Fee
Non-Negotiable funds fee \$25.00.

Pre-Entries must be postmarked 10 days prior to show date.

All dogs must be on a leash on the show grounds!

NO STRAW ALLOWED IN STALLS!
SHAVINGS AVAILABLE ON SHOW GROUNDS

All owner/exhibitors must be National Pinto members. PtHA membership card must be shown to be eligible for Open, Youth and Amateur Classes.

All Pinto's must be registered with PtHA and Proof of Registration will be required at the show. All current regular PtHA rules and fees apply.

****YA Walk/Trot** Classes are Pinto approved and follow PtHA rules/requirements and may not show in any other riding class that canters or any other Showmanship class. *****Non-Pointed Walk/Trot Trail** may not show in any other Trail Class.

YA Leadline Classes are Indiana Pointed Only.

No Refunds once show has started, unless class has less than 3 entries, the exhibitor may withdraw and receive a refund, if entered using the per class fee. No refunds using the economy fee, exhibitor may substitute a class for a scratched class.
PtHA \$1 fee is not refundable.

Show Committee reserves the right to combine/cancel any class.
All AM & YA classes with 5 or less entries will be combined.

Entry into this show constitutes an agreement that IPtHA, Henry County Saddle Club and PtHA will not be held responsible for any loss, theft or injury occurring at this show.

All out of state Equine must have a current coggins (within 12 months) and Health Papers (within 30 days) in their possession, per Indiana State Law.



My name is Susie Shoop my husband is Phil, we have been going to Indiana Pinto shows for about 3 years. Our daughter has shown my horse and her pony in a variety of classes. We love the atmosphere at the show and the meeting. The Pinto people are very friendly and welcoming. I have shown horses in the past, I contested for many years and Phil and I showed miniature horses for several years. Although we hope to show our miniatures in the future for the last several years Phil and I have only been background for our daughters dream of showing. This is a picture of her and her pony Sunny.



I would like to take a moment to introduce myself and let you know why I truly enjoy showing Pinto. My name is Krissy Freitag and I am from New Carlisle, IN. I have been on the board of directors the past four years, and am currently the 2nd Vice President of the club. I am married to Aaron and we have a daughter Hannah. My family has been involved with horses and showing for many generations. We currently show Belgian draft horses on the circuit and I show my light horse mare, horse Delux Image of Zip "Trixi", whenever I can sneak in a show! I work for Michigan City Area Schools as a Social Studies teacher and have started a part-time business called Krissy's Kreations while my husband trains draft horses.

It was about seven years ago when I started Trixi when I looked into breed shows, as I had never had a paint/pinto before that point, so this was a new avenue for me. I loved the people and the classes instantly, and realized this was the club for me. But the next fall it sealed the deal when I was at the Jubilee with my 6 month old daughter! I had a friend meeting me at the show to help me with Hannah while I showed, well last minute something came up and they could not attend, but the awesome members and show staff all took turns helping me with her and I didn't even miss a class!!! Hannah still attends and shows every Indiana Pinto show with me, and is always asking if we can go to a horse show!! I have been lucky enough to of had some great showing success with my mare, but also it has been fun to watch the growth of the club and the success others have also achieved. By the way, we have GREAT weekend and year end prizes in the club!! The Indiana club is a great place to raise a family. I enjoy the friendships and the competition of the horse shows. I would highly recommend the Indiana Pinto circuit to anyone!



Miniature Mania

IT ALL BEGAN IN 2002

Thanks to Annette Pitcher and Snickerdoodles for being the very first pinto miniature to show in Indiana! And a big Thank you to Tanya Franklin for bringing it to full bloom. We've come a long way since then. Today, we offer a full line of Miniature classes. They are always a big draw. Everyone loves to watch. And it's not hard to get "hooked"!





As a Indiana Pinto Board Member, I was asked for a bio to introduce myself to all.

I was born to a horse loving family,(parents, Floyd and Margret Runion) therefore when I was 3 years old, I won a trophy for being the youngest rider in the Shelby County Western Riders. This was won on a spotted sorrel and white horse. A few years later my parents bought me a bay and white spotted pony, later a larger cream and white pony which I contested and pleased.

After showing grade horses for years, I got a quarter mare and later a gelding to show. In 1965 my husband and I bought a Black and White Tobiano Stallion (Mr. Banty). That was the beginning of the Indiana Pinto Association, of which we joined and began showing Pintos.

My 2 sons, Kurt and Eric, started showing pintos with 2 ponies, Here's Hoping and Dusty Dye. In later years they showed Eternal Sundance and Heza Clown. We kept Here's Hoping and she was shown by 2 granddaughters. The girls (Brittany and Nattalee) also showed Miss Mountain Music, SS Special Investment and Lookin Awsome. My youngest granddaughter, Piper, rides Miss Mountain Music, but has not shown yet, that is about to change.

I went to my first National Pinto show in 1980, while there I volunteered to help with the Judging contest and have continued helping with youth activities on a state and national level. I was honored to be inducted in the Pinto Hall of Fame and also earned the Earl Browning Top Hand award.

In 1965 I became a 4H Horse and Pony Leader and have continued to this day. One of my great loves beside family and horses is helping youth with horses.

I have served on the Indiana Pinto Board for several years, been on the Pinto Youth Committee as well.

Besides my sons and granddaughters, two of my biggest supporters in Pinto are my sister Becki Meek, and my nephew Rex Runion.

I am thankful to be a part of the Pinto family. Wyneta Duncan



Register your horse as PINTO

Get a 50% discount!

If you are in 4-H, you can register your horse as pinto for a 50% discounted rate. You must have/show proof of 4-H membership.

How can my horse be registered as a pinto you ask??
That's easy!! Your horse, pony or miniature have to meet the color requirements. A horse must have 4 inches total of eligible white in qualifying zones, whereas a pony must have 3 inches and a miniature must have 2 inches total. Even solid colored horses can be registered in the Solid Division.

For all details please see the Pinto Horse Association of America Inc. rulebook and registration forms on their website
www.pinto.org

Once your horse is registered please join the Indian Pinto Horse Association at their shows this summer!! We have a number of classes for both youth and adults, including showmanship, western and English horsemanship, driving and even have fun classes sponsored by our youth members.

Come and join in on the fun!!

Indiana Show dates

May 1 -1st Spring Show, Rochester, Indiana
August -th East Central Pinto Jubilee, New Castle, Indiana
September - Hoosier Horse Classic, New Castle, Indiana
For more information, visit us at www.indianapinto.com



INDIANA PINTO



Come join us and see what we have to offer!

Breeding Stock classes
Stock/Hunter type classes
Miniature Horse classes

Fun classes for youth and adults
Pleasure/Saddle type classes
Pony classes

Weekend High Point Awards
Year End High Point Awards

2016 SHOW DATES:

May 14-15, Spring Show--Rochester, Indiana

Judges: Larry Cline, Carole Dunbar, Rae Ellen Siegmyer, Ron Strefling

August 6-7, East Central Pinto Jubilee—New Castle, Indiana

Judges: Mike Baker, Shannon Baker, Chris Strine

September 10-11, Fall Show—New Castle, Indiana

Judges: Drew Emnett, Robin Miller, Iris Snyder, Daren Wright

Please see our website for more information and forms and follow us on Facebook!

WWW.INDIANAPINTO.COM

Please Contact:
Show Manager
Wyneta Duncan
317-695-5480
pintoyouth@aol.com

Congratulations
Krissy Freitag
For placing 3rd and 7th in the Pinto Photo Contest

ORDER FORM

Indiana Pinto Horse Association

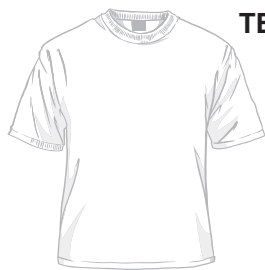

TEE SHIRT

TEE SHIRTS
 Small-Xlarge **\$14** XXL-XXXL **\$16**

LEFT CHEST



LONG SLEEVE
TEE

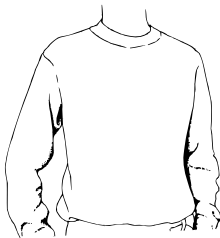

LONG SLEEVE TEE SHIRTS
 Small-Xlarge **\$17** XXL-XXXL **\$19**



HOODIES

MEN'S HOODIES
 Small-Xlarge **\$27⁵⁰** XXL **\$30**

LADIES HOODIES
 Youth-Adult Xlarge **\$44** XXL-XXXL **\$46**

LADIES ZIP-UP HOODIES
 Youth-Adult Xlarge **\$46** XXL-XXXL **\$48**

FULL BACK



GARMENT/COLOR	YM	YL	S	M	L	XL	2XL	3XL	TOTAL
NAMES (ADD \$5.00 EACH)									
shipping & handling									
TOTAL									

NAME ON GARMENT (ADD \$5.00 EACH) _____ (PLEASE PRINT FIRST OR LAST NAME)
 (locations available: Front - Back - Sleeve) please circle one

NAME: _____

PHONE: _____



Bob Davidsen

Phone: 1-517-206-1831
 Fax: 1-517-787-5272

1227 Sheldon Street,
 Jackson, MI 49203

davidsenpromo@aol.com
 www.davidsenpromotions.com

Make checks payable to: Davidsen Promotions

delivery of shirts is up to 2 weeks after the final order is received

DEADLINES are very important. Don't let them sneak up on you.





SPECIAL POINTS OF INTEREST:

- Natural, autologous drug therapy
- Point-of-Care convenience
- Ambulatory based treatments
- Processed at your facility or our hospital in less than 1 hour
- Clinically proven effectiveness
- Cost savings to the owner by reducing the number of farm-call charges

Regenerative Medicine

Use of Regenerative Medicine in Veterinary Practice

Recently Conley and Koontz Equine Hospital formed a partnership with Owl Manor Veterinary.

Owl Manor Veterinary is an emerging company offering autologous biologic products for veterinary healthcare. Their product portfolio includes platelet rich plasma (ACT-PRP), stem cell concentrator (ACT-Cell Concentrator), and autologous protein solution (ProStride:ACT-Protein Solution). This partnership has given the doctors of CK Equine the opportunity to offer our referring veterinarians, clients, and patients cutting edge joint and soft tissue therapies that until recently haven't been available.



OM VETERINARY™

Regenerative medicine harnesses the power of the body's own cells and cell by-products to facilitate healing. We call it regenerative medicine because we utilize the animal's own resources to regenerate the original tissue rather than allow it to scar. These therapies will not be rejected by the patient's immune system and also will not drug test for competitions. Tissues such as bone, tendon, ligaments, and cartilage can definitely benefit from regenerative medicine. We are proud to be the



Carpal Osteoarthritis/fragmentation in a 2 year

first equine hospital in the nation certified for ACT Now Autologous Cellular Therapy. The ACT Now therapies use the most up to date processing methods that we can complete in our own lab or your facility, allowing the treatment to begin at the same appointment as the collection. The ACT Now therapies included in Conley

and Koontz Equine Hospital's arsenal of regenerative resources are: ACT-PRP, Pro-Stride™ Injection: ACT-Protein Solution, and ACT-Cell Concentration.

ACT-PRP: The platelets that are circulating throughout your own horse's blood are responsible for initiating the clotting and healing process. When these platelets become activated they release various anti-inflammatory substances and growth factors that are responsible for the beginning of healing. These anti-inflammatory substances and growth factors recruit cells that are responsible for healing and new blood vessel formation to the site of injury. ACT-PRP™ is a platelet rich plasma product that is prepared by concentrating your own horse's blood through a special procedure that results in a plasma that is rich in activated platelets and devoid of other cells that result in inflammation. Unlike other PRP products on the market, our PRP has a 6-8 times concentration of platelets and a 90% capture rate compared to the other PRP products (2-3 times; 60% capture). Injections of ACT-PRP™ into the region of the injury have been shown to accelerate and enhance the healing process using the body's own mechanisms.

Pro-Stride Injection: ACT-Protein Solution: Pro



Blood is processed in less than 20 minutes and ready for injection in less than 60 minutes

- **ProStride delivers a highly concentrated solution of anti-inflammatory/pro-healing proteins, including IRAP**
- **ProStride provides pain relief for up to one year following a single injection**
- **ProStride slows cartilage degradation and allows joints to heal.**
- **ACT-PRP/ProStride treats lameness, joint swelling, and tendon inflammation**
- **ACT-PRP maximizes platelet capture and platelet concentration**
- **ProStride eliminates the risks of steroid therapies**

Regenerative Medicine

Stride™ is a therapy which uses interleukin-1 receptor antagonist protein and various other anti-inflammatory proteins and growth factors collected from the animal's own blood. The product is used to counteract inflammatory proteins which are present in joints with osteoarthritis or degenerative joint disease. Pro-Stride™ makes the inflammatory protein ineffective in causing inflammation and calms the joint allowing it to heal. The process involves collecting blood from the patient and processing it into one injection. Unlike other incubated (6-24 hrs) IRAP/autologous conditioned serum products on the market which contain mostly serum, IRAP, and a high level of inflammatory proteins (IL-1), ProStride offers a protein solution consisting of white blood cells (anti-inflammatory proteins),

platelets (anti-inflammatory/pro-healing proteins), and an anti-inflammatory protein-rich conditioned solution which contains virtually no detectable inflammatory proteins and 5-10 times more IRAP protein in less than 60 minutes.

ProStride™ processing is done in our own lab or your barn in less than 1 hour, avoiding the shipping and incubation delays of previous IRAP therapies.

ACT-Cell Concentration: Stem cells are progenitor cells that are extraordinary because they can grow and multiply many times. This is different than other cells in the body because they have already differentiated and are end-stage cells. These stem cells have the ability to differentiate into multiple tissue types like cartilage, bone, or tendon.

We collect these stem cells from bone marrow. The ACT-Cell Concentrator makes a stem cell rich solution that also has the added benefit of platelet rich plasma (anti-inflammatory/pro-healing proteins) and can be processed in our hospital or your barn in less than 1 hour.

Treatment: If your horse has sustained an injury to a tendon, ligament, bone, or cartilage; regenerative medicine may very well give your horse the best opportunity for complete resolution of the injury and return to athletic function. The ACT Now therapies minimize wait time. With treatments available at the same appointment as diagnosis, your horse can be on the road to recovery with minimum wait time.



“Providing the highest quality equine medical and surgical service for your horses since 1980”

Ambulatory Services
Reproductive Services
Surgical/Medical Services
Neonatal Intensive Care
24 Hour Emergency

(877) 499-9909

2249 South 500 East
Columbia City, Indiana 46725
(877) 499-9909
info@cfkequinehospital.com



*My name is Alexandria Yagel. I have been showing with Indiana Pinto for 16 years. When I was five, I bought my first miniature horse, his name is Little Bit. I have showed him for 11 years. He recently received his Supreme Championship from Pinto Horse Association. He has showed in trail, jumping in hand, driving, halter, color and showmanship by my self, my Dad and my Aunt.
He might be little but he puts his heart and soul into everything he does.
He will always be my “little” champ.*

INDIANA PINTO MEMORIAL YOUTH AWARD RULES

1. Youth must not have passed his/her 18th birthday on January 1 of current year.
2. Youth must show a registered Pinto owned or leased by either the youth or his/her family. Family ownership is to be used as it is by the Pinto Horse Association of America.
3. Youth must be a member in good standing with the Indiana Pinto Horse Association.
4. Youth must be a member in good standing with the Pinto Horse Association of America.
5. Youth must not be married or ever have been married.
6. Points will be earned at Indiana Pinto shows.
7. Points will count on a one horse, one rider combination.
8. Points will be calculated using the same method as the Indiana Pinto Horse Association uses for their high point awards system,
9. The deadline for counting points will be the same beginning and ending dates as designated annually by the Indiana Pinto Horse Association for their high point awards.
10. Youth may compete annually for this award as long as she/he meets all the requirements regardless of the number of times the youth has won the award.

THIS AWARD WILL BE GIVEN BASED ON THE FOLLOWING:

- (A) Total number of points earned
- (B) Sportsmanship
- (C) Participation and cooperation
- (D) Neatness of youth and mount while in the show ring

Calendar of Events

For IPtHA and PtHA

Deadlines—Events--Shows

- April 15 PtHA Zone Rivalry Deadline
- April 17 IPtHA Board Meeting at Beef O'Bradys, Peru, IN
- May 14-15 Pinto Spring Fling Show in Rochester
- June 13-25 Pinto World Championship Show in Tulsa, OK
- Aug 6-7 East Central Pinto Jubilee Show in New Castle
- Sept 1 PtHA Hall of Fame Nominations due to PtHA Office
- Sept 1 PtHA Rule Change Proposals due to PtHA Office
- Sept 10-11 Hoosier Classic Fall Show in New Castle
- Oct ? Board of Directors Meeting and Suggestions for Show Bill Changes Due
- November 7-13 PtHA Color Breed Congress in Tulsa, OK
- Nov 20 Awards Banquet and Officer Election
- Dec 25 Merry Christmas!
- Jan 2017 IPtHA and PtHA Memberships Due
- Jan 15, 2017 PtHA Youth Scholarship Applications due to PtHA

Free stall contest!

The person who sells the most \$10.00 Class Sponsorships wins a **FREE** stall at the Fall Show.

Don't let your friends show you up.

Get out there and sell those sponsorships and Good Luck!

Last years class sponsorship winners Darren and Levi Evans.





INDIANA PINTO CLASS SPONSORSHIP FORM
\$10.00 PER CLASS
\$40.00 WILL LIST YOUR NAME OR BUSNISS IN OUR BANNER

NAME: _____

CLASS SPONSORED: _____

Total fee\$ _____



INDIANA PINTO CLASS SPONSORSHIP FORM
\$10.00 PER CLASS
\$40.00 WILL LIST YOUR NAME OR BUSNISS IN OUR BANNER

NAME: _____

CLASS SPONSORED: _____

Total fee\$ _____



Hi! My name is Pat Ancil and I have the honor of serving on the Indiana Pinto Horse Association's board of directors. I have been riding and showing horses all my life, and after high school, I was very fortunate to be accepted to an equestrian college where I learned to ride under the guidance of the top dressage trainer in the country, who also became a two time Olympian. The skills I learned there have brought me many successes in the show ring.

After buying a new horse in 2014, I started showing at the Pinto shows and really enjoyed the fun loving Pinto people who are so welcoming to new members. If you want to have fun showing your horse and be welcomed into an awesome group of people, come join us!

INDIAN ROCK ACRES SPORTSMANSHIP AWARD

The purpose of the Indian Rock Acres Sportsmanship Award is to recognize a youth member of the IPtHA for outstanding sportsmanship during the year. This annual award was originally sponsored by the Robert Howard family of Indian Rock Acres, Franklin, Indiana.

The intention of the family was that this award would promote year round good sportsmanship, mannerly showmanship, and genuine friendships among all IPtHA members.

The rules are as follows:

1. The youth must be a current member of IPtHA.
2. A nominee must be 18 or under, not having reached their 19th birthday by January 1 of the current year.
3. The youth must be nominated by a current member of IPtHA.
4. Send only one nomination per family.
5. A youth may win this award an unlimited number of times.
6. The Traveling Trophy for this award is not to be retired by any youth.
7. An individual award will be given to the winner each year for them to keep.
8. In the event of a tie, duplicate awards will be given.
9. The winner will be selected by a vote of the committee.
10. A committee member may not vote if she or he has a child nominated for this award.
11. The award will be presented at the Year End Awards Banquet.

Send your nominations to: Wyneta Duncan
2785 E. 350 S.
Greenfield, Indiana 46140

Nomination form:

Youth's Name:

Brief reason as why youth deserves this award:

Other comments: _____

Signature of Nominator: _____

Email _____

HAPPY 60th Bir

Zone Shows to Area Championship Shows; International Championship Shows to Pinto World Championship Shows; color registration to solid registration, the Pinto Horse Association of America has changed and grown tremendously throughout the past 60 years.

This year, the Pinto Horse Association of America is celebrating its 60th birthday!

The PtHA started from a grassroots movement to selectively breed horses for good color and conformation. Several horsemen in the 1930s formed the Pinto Horse Society with the purpose of breeding superior colored horses.

The registry they created shifted to the PtHA, which was formed in 1956 by Kay Heikens, Helen Hammond and other Pinto supporters.

The association started in New Jersey and relocated to several other locations including: Connecticut, Tulsa, Okla.; San Diego and Fort Worth, Texas. In 2004, PtHA moved to its present location, Bethany, Okla., because of the need for more office space, Joe Grissom, past Chief Operating Officer and Vice President, said.

Changes from office to office also brought changes to the PtHA staff and how the association operated.

"For many years, the association was run from the President's house," Grissom said. "Now, PtHA has progressed into a multi-million dollar corporation with a paid Chief Operating Officer and a large office staff owning its own building."

In the earlier years, the main focus of the association was registration and show approval for record keeping. Membership was not even required in order to participate in PtHA events.

Darrell Bilke, PtHA Vice President and Chief Operating Officer, initiated the idea of requiring a person to have a membership in order to participate in any PtHA event, Gerald Milburn, past PtHA President, said.

Today, the association has several membership opportunities including: individual, joint, corporate, youth and lifetime, just to name a few.

As the association changed in location and the way it runs, local charter shows became more consistent.

"[In the past,] shows and other national functions were operated by charters and volunteer workers," Milburn said. "Today, the association has strength with full time staff to enforce rules."

Now, with more than 30 charters throughout the United States, Canada and Sweden, PtHA members have local opportunities to get together and participate in local activities such as youth clubs, showing, and recreational riding to pro-



The grand opening of the new Pinto Horse Association office in Bethany, Okla.

Today, PtHA

mote and encourage others to be involved with PtHA.

In 1975, the association developed a youth program, now known as The Pinto Youth Horse Association, to encourage the interest of the Pinto horse on a state and national level. Today, the program elects national officers each year during the Pinto World Championships.

"Listening and responding to our members has brought effective results to our growth," Milburn said. "You can't do everything that is suggested but at least you can listen with integrity."

Along with the many perks of being a PtHA member, the association would hold annual membership and Board of Directors meetings at National shows. This later developed into what is now known as the PtHA Annual Convention.

In the late 80's the association started holding a convention two times a year then eventually changed to holding an annual convention starting in the early 2000s.

Today, the PtHA convention's purpose is to award members for their outstanding achievements by giving out awards and scholarships. Awards PtHA gives out include: Pinto of the Year, Advanced Awards, Zone Rivalry, Zone Invitations, Youth and Amateur High Point, Saddle Race and scholarships to our youth members. The PtHA Convention also holds

many meetings to discuss improvements that can be made to the association.

With all the changes made throughout the years, the addition of the Solid Division registry has brought amazing results to the amount of horses in the show ring.

PtHA registration policies have made significant upgrades allowing more consistent growth and participation, Milburn said. For instance, in 1970, a horse had to have 150 square inches of white in order to be considered for the color registry. This eliminated about 75% of the Overo horses and 40% of the Tobiano horses.

Each year brings something new and exciting to the association. Throughout the decades the growth has been astonishing and promises to grow for years to come.

Today, the PtHA office is located in Bethany, Okla., and keeps track of nearly 150,000 registered Pintos and 47,000 PtHA members.

Rachael Doner

Publication Editor

Oklahoma City

DENISE THOMPSON PERFORMANCE HORSES

**SPECIALIZING IN ALL-AROUND PERFORMANCE HORSES
TRAINING*LESSONS*SALES**

574-527-9468

Call-Text-Facebook-Email

www.hidden-pond-equestrian-center.com

HIDDEN POND EQUESTRIAN CENTER

WARSAW, INDIANA



T. D. Wall Inc.

Your Leading Trailer Source

1901 Hickory Avenue, Huntington, IN 46750

Phone (260) 356-6970 Cell (260) 519-2359



www.walltrailersales.com



EX155

HINIKER

MILEY

SOONER

Cummins **Onan**





Our Treasurer, Bobbieann Lawrence, has recently donated a Parade Outfit to our Pinto Heritage Foundation museum in Oklahoma City. She also donated a Palomino Fiesta Dress to the Palomino Museum, Tulsa, OK. She designed and made both of these outfits in the early 1960's.





It Works!®

THIS IS WHAT IT DOES!

TIGHTENS, TONES, AND FIRMS
IN AS LITTLE AS 45 MINUTES

REDUCES THE APPEARANCE
OF CELLULITE

GIVES YOU FAST & LASTING RESULTS
FROM A BOTANICALLY BASED FORMULA



It Works!®

HAVE YOU TRIED THAT CRAZY WRAP THING?™

HOLLYWOOD'S BEST-KEPT SECRET

AS SEEN AT THE OSCARS & EMMY AWARDS

CELEBRITY GIFT SUITS AND ON THE SET OF SEX & THE CITY 2

Kymberliegh Tompkins
(65) 570-2512

www.getwrappedwithkym.com

Pennwoods 2X is
Double the Product
+ the Best Price = One Great Deal



Pennwoods Equine Products

Centre Hall, Pennsylvania

814.255.3066 www.pennwoods.com

SHELBY FARM SUPPLY, INC.

Travis A. Beck

Owner/Manager



Office: 317.392.4397

Fax: 317.392.1680

Cell: 317.642.8888

shelbyfarmsupply@yahoo.com

3064W. Old Franklin Road | Shelbyville, IN 46176



Hello, my name is Jamie Garriott and I have been a member of Indiana Pinto since 2002. I got my start in horses when I was 9 years old. My first horse was a black and white paint named Apache. While I never showed breed shows I did show in open and 4-H shows. I competed in primarily western and contesting classes. I was a 10 year 4-H member and participated on the horse and pony judging team, earning the opportunity to be on a team that competed at the American Quarter Horse World Show. Following high school I attended Ball State University where I got the privilege of participating and competing on the Equestrian Team. Through this opportunity I met many new people and made lots of new friends. I got my

first introduction to Indiana Pinto Association when I was asked to announce their shows in 2002. I didn't know anyone when I showed up and by the end of the weekend I felt like I was family. They were so friendly and welcoming to me that I have never left! 2014 was the last year I announced their shows and am now able to be out of the show office socializing with all the exhibitors. While I do not show currently I am an avid trail rider. Pictured with me is Tate, a breeding stock paint that I have had since he was 4 months old and the horse I love to ride on trails. This avenue is another great opportunity to join Pinto members together; camping, laughing, adventures, and a more relaxed atmosphere guarantee fun for all. I encourage you to check us out and see how fun being a member of Indiana Pinto can be!

Mascari Cleaners

Now offering FREE home
pick-up & delivery!

8845 Southeastern Ave.
Wanamaker, IN 46239
317-862-2004

5359 E. Thompson Rd.
Indianapolis, IN 46237
317-784-8999

Proudly serving the community
for 67 years!

Rural King

America's Farm & Home Store

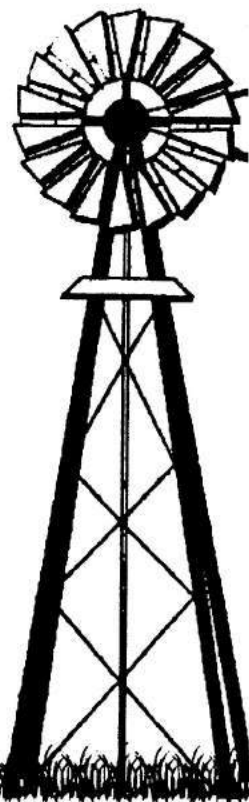

Rural King - America's Farm and Home Store
1800 E State Rd 44, Shelbyville, IN 46176
(317) 392-7739

Rural King
1103 N Main St
Paris, IL
(217) 463-3250

Rural King Supply
1800 S Ohio St
Martinsville, IN
(765) 352-2980

Rural King Supply
2947 S Washington St
Kokomo, IN
(765) 864-0043

Rural King Supply
127 S Memorial Dr
New Castle, IN
(765) 593-0590

Rural King Supply
3919 E Market St
Logansport, IN
(574) 753-2030

Rural King Supply
2401 E Wabash St
Frankfort, IN
(765) 659-9321

Rural King
4000 W Bethel Ave
Muncie, IN
(765) 381-0440



Written by Cheryl Ann Walls

To My Surprise....There "Ain't No Baby"

Now those that may know of me, can attest to the fact that I have been in or around horses all of my life (or at least up till now). I've learned a number of things and desperately try to use that knowledge where and when I can. But, of course, with that said; I also am smart enough to rely on veterinarians when needed and have no qualms about involving them in any aspect of my horse care. Which of course is how I ended up with this tale of "there ain't no baby"! Over the years and I do mean a number of them, I have been breeding on and off. I started with Pulling Ponies, a cross of Welsh and Haflinger, then on to Appaloosas, Arabians, Half Arabians, NSH's, Saddlebreds, Paints, and finally Miniatures. Each foal was a well thought out inspiration, first in my head, then pedigrees compared long into the night, and finally the breeding. I kept very close records of just such, anticipating every new arrival with early enthusiasm. What color would it be? How would I choose the perfect "show name"? Would there be the much sought after "Pinto" markings? What would it be...filly or colt? In that regard I can say, I never cared, always just wanting Momma and Baby to be healthy. So when the time came to breed my first miniature you can only imagine my eagerness as the months drifted by. But her due date (according to my finely detailed records) came and went... nothing. As a responsible owner I decided to call the vet. Upon her arrival I explained, as

she already was well aware of, the detailed files meaning this mare should be having a foal any day...no milk, no loose tail, nothing to indicate she was even close. Only choice as a precaution, we decided to palp her...the results, NEGATIVE, there "ain't no baby". How could that be, she had been exposed many times, on different days, nights, weekends, you name it, and she didn't show any signs of coming back in to estrus. I was to say, at the very least, confused. I had waited many months for the first little foal, and now she was telling me there was nothing. Warily I walked back to the house to ponder my next move. Another month went by, plus a few weeks, still no sign of the mare in season. Something is wrong I told myself, trust your instinct, but alas time to call the vet again. However, this time she arrived with her ultra sound machine, one more exam, but again same resounding words, there "ain't no foal". A head scratcher at the very least, more tests would be necessary. I said, "Let's just wait till breeding season again", as by now it was late in the year. My heart was aching to see a mini foal at the farm, but it was not to be, so life continued on. Then one early morning, cold, dreary as it usually is in early February in Indiana I did my morning chores. It was bitter in the barn, but more so in the arena stalls...so "critters" often came inside for warmth or to just get away from the elements. I did the normal inside work, intending to feed the arena horses last. When suddenly I noticed movement in the miniature mare's stall, oh no did a dog get in there? Is the mare being attacked, why weren't my eyes focusing...my heart was pounding so hard I could hear it. The normal longer distance seemed to be just one giant leap. There in the stall, something moving, she's trying to hide it, but what....OMG it's a FOAL..... Nothing could hold me back. I scooped the little one up in my arms, Momma in hot pursuit and right into the main barn. Towels, a heater, everything I could think of to warm it up. Next call...Mark, my ever patient husband at work. Come home right away, the miniature mare had a foal it's wet, cold, and needs to be warmed up, I need your help. I must admit, he's use to those sorts or panic calls and always responds more effectively than I do. Yep, there he was, perfect in every way...Bright eyes, and that beautiful carmel coloring, indicating it was a buckskin, and yes those definite PINTO markings. Thrilled just doesn't do the event justice...overjoyed is more like it. But why did everyone keep saying there just "ain't no foal". How could we have all missed it? Days later, and after all the excitement, I went back to my records...turns out, my breeding days were just fine. Was it just a freak of nature, a mare that carries way over, no not that far off. As the mystery unfolded I learned one IMPORTANT left out date or should I say dates...While I was gone at a show, a friend decided to help me out by feeding for me. You guessed it, he just put all the minis out together. Of course they neglected to tell me this, so I was off almost three months. The ultra sound, well the foal was so big at the time, it was over the pelvis of the mare, and couldn't be indicated. Have I learned to trust my instinct? Yes, do I go just by breeding dates now, no way...but I could not have asked for a better outcome. What a surprise...and there WAS A FOAL.

State Farm®

Providing Insurance and Financial Services

Home Office, Bloomington, Illinois 61710



Bart Hile, Agent

5135 S Emerson Avenue, Suite O
Indianapolis, IN 46237-1967

Bus 317-784-5044 Fax 317-783-2938

bart@barthile.com

www.barthile.com

Walk in, Mail in, Call in, Click in®

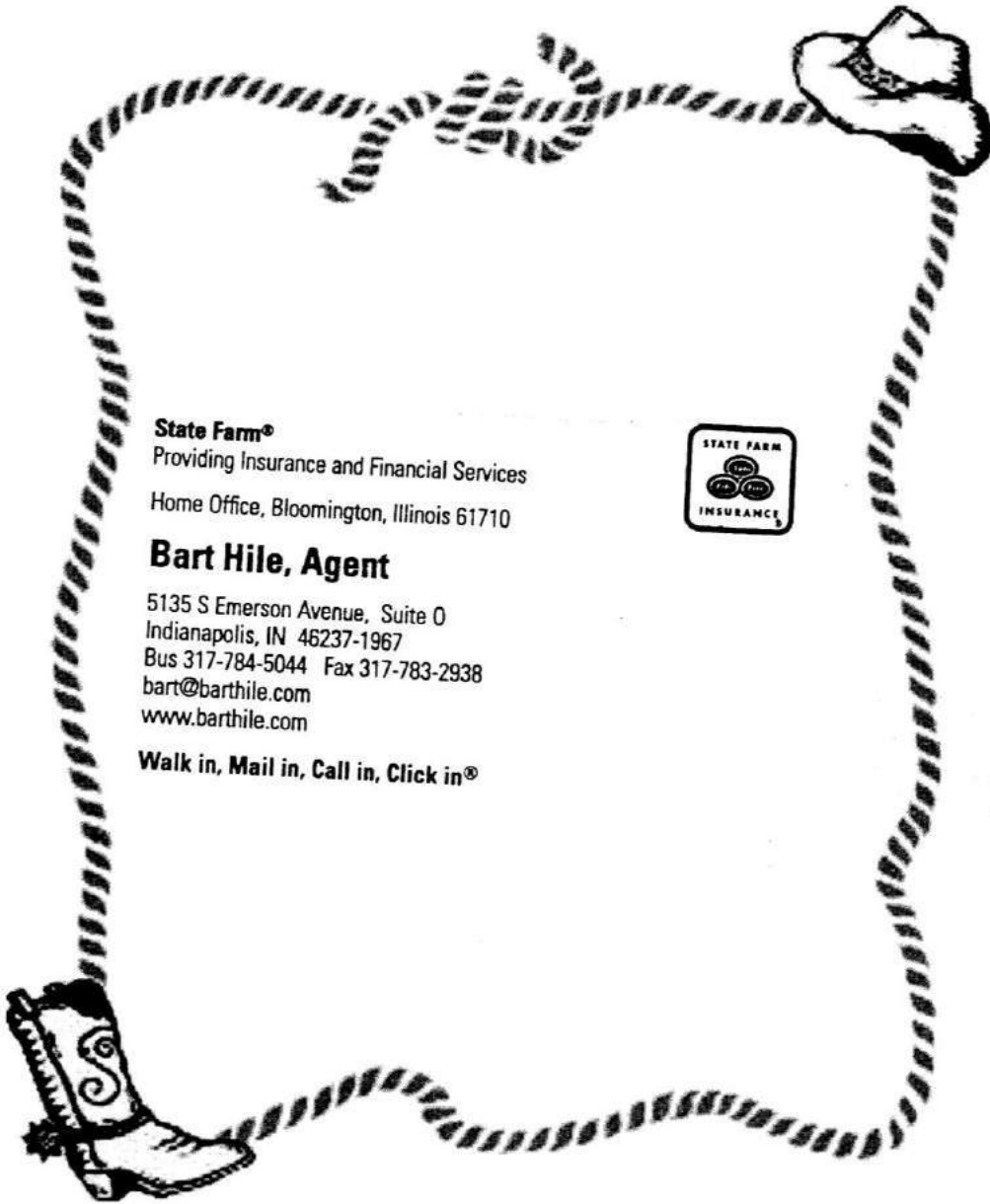



Hi! I am Kathy Miles a member of the Indiana Pinto Board of Directors. Even though I have been involved with horses for 22 years I did not join Indiana Pinto until 2014. My first year with Indiana Pinto was amazing. In 2014, I was named Indiana Pinto Amateur Novice Grand Champion a title that I was in constant competition with my daughter, Amy Leach.

I currently own four horses, Little Debs Deck "Deb" my first horse who turned 31 this year is a lovely Palomino and was my trusted trail horse, Dontskipthisversion "Alec" is a 3 year old bay quarter horse, Hardly A Gentleman "Harley" is an 8 year old Tobiano Pinto, and then there is Kids Perfect Star "Roo" who is 6 year old Chestnut Solid Pinto. Roo is my new show horse for this year and I am so excited to see what we will accomplish this year.

I have two children, Josh and Amy. Josh is married to Sarah and they have two adorable children, Vivienne and Maxwell the loves of my life. Amy is married to Brett who are my horse show companions. It's great to be able to show with and against your daughter. Amy shows Harley and they make a great team.

My constant companion is a 2 year miniature schnauzer named Roxie. Roxie loves going to horse shows and meeting new people.

I am looking forward to another great year of showing and trail riding with the Indiana Pinto Family. A great competition and a fun family oriented group.



My name is Julie DeYoung. I enjoy showing Indiana Pinto because It is so much fun and the people are very friendly. Not only do they have a horse shows they also have trail rides and other sales and cookouts during the year. They always make you feel very welcome. I am disabled and PINTO Association is one of the few that I can show in regular classes. You must first apply for "Disability Of Accreditation", which allows you to show with adaptive devices... Please come and join the fun!!!!



PINTO HORSE ASSOCIATION OF AMERICA, INC.

LEASE NOTIFICATION



7330 NW 23RD STREET • BETHANY, OK 73008
(405) 491-0111 • FAX (405) 787-0773
WWW.PINTO.ORG



Office Use Only

An official lease of a Pinto shall be construed as a bona fide temporary change of ownership which authorizes a lessee to execute all documents pertaining to the animal, with the exception of a transfer report and/or bill of sale. All parties are responsible for knowing the current and complete lease rules and policies. All work will be processed within 3-5 weeks. Owner and all lessee's MUST have a current membership BEFORE lease can be processed

Registered Name of Pinto: _____ PtHA Registration No.: _____

Recorded Owner(s)(Lessor(s)): _____ Membership No.: _____

Parent/Legal Guardian Name (For owners under 18 years): _____

Phone No.: _____ E-mail: _____

If owned by more than one person, all owners must sign

Owner's Signature: _____ Owner's Signature: _____

Lessee(s):

1. Print Name: _____

Membership No.: _____ Phone No.: _____

Address: _____

City: _____ State: _____ Zip: _____

Lessee Signature: _____

Lease Filing Fee **\$ 50**

Includes owner as additional lessee.

First Lessee Fee **\$ 25**

Total First Lessee Fee \$ 75

2. Print Name: _____

Membership No.: _____ Phone No.: _____

Address: _____

City: _____ State: _____ Zip: _____

Lessee Signature: _____

Additional Lessees – \$25 each

\$25 x _____ = **\$ _____**

3. Print Name: _____

Membership No.: _____ Phone No.: _____

Address: _____

City: _____ State: _____ Zip: _____

Lessee Signature: _____

Rush Fees (based on working days/hours)

7 day Rush – \$35 **\$ _____**

72 hour Rush – \$50 **\$ _____**

24 hour Rush – \$75 **\$ _____**

8 hour Rush – \$100 **\$ _____**

Lease Start Date: _____ Lease End Date: _____

(all leases expire automatically Dec. 31 and must be renewed annually)

If more than three lessees, please use additional sheet.

Each additional lessee is \$25 each.

Any changes to a current lease will require a new lease form to be filled with all appropriate fees. No exceptions.

This form must be completed in its entirety and returned to PtHA along with payment of non-refundable fees, prior to use of subject Pinto in any PtHA-sponsored activity.

Method of Payment: (US Funds)

☐ Check ☐ Visa ☐ MasterCard ☐ Discover ☐ American Express

Card No.: _____ Exp. Date: _____

Name on Card: _____

Signature of Card holder: _____

IPtHA 2016 PRE-REGISTRATION FORM

****This form must be postmarked 10 days prior to the date of the show****

YOU MUST PICK UP YOUR CONFIRMATION SHEET AT THE SHOW OFFICE BEFORE YOU SHOW IN ANY CLASS

Back #

IPtHA Reserved Number or request a number.
Numbers are assigned as they are received.

Owner Name: _____ Phone: _____
Address: _____ City, State, Zip: _____
Horse Name: _____ Email Address: _____

- A. Have you enclosed: (**copies only** – not originals)
- Registration Papers – (both Sides, showing current Owner)
 - Owner and/or Exhibitors current years PtHA membership card (Open, YA, AM)
 - Current year lease information (You cannot purchase lease at the show)
 - Current year Coggins test results
- (Indiana Law requires all out of state horses, entering the state of Indiana, to have with them a Negative Coggins Test, dated within the last 12 months and a Current Health Certificate, dated within 30 days)

- B. Registering for: (**Circle only One show, One horse per form**)
- May 14 & 15 - Spring Show** **Sept 10 & 11 – Fall Show**
(4 Judges) (4 Judges)

- C. Master Entry Form – Use the IPtHA Master Entry Form. One Entry Form per Horse.

D. Payment

1. Entry Fee:

Pre- Registration Fee (\$5.00/class/judge): _____ classes X \$20.00 \$ _____

Pre- Registration Economy Rate (\$25.00/Judge): \$25.00 X 4 Judges = \$100.00 \$ _____

Pre-Registration Youth Walk/Trot \$4 per class \$4 X _____ Classes \$ _____

2. Office Fee (\$10.00/horse) \$10.00 \$ 10.00

3. ROM Fee (\$5.00/judge) \$5.00 X 4 Judges \$ 20.00

4. Camping Fee (\$40.00/weekend or \$25.00 Per Night) \$ _____

5. Showing from Trailer (\$10.00/day) \$10.00 X _____ Days \$ _____

6. Additional PtHA Fee (\$1.00/class) \$1.00 X _____ Classes \$ _____

7. Stalls: # _____ Stalls X \$40.00 Day Stalls: Fri _____ Sat _____ X \$25.00 \$ _____

8. Please indicate how many stalls even if you pre-paid for your stalls. If pre-paid mark here _____

9. Misc. Fees: Shavings \$7 @Stall \$7 @Trailer _____ Bags= \$ _____ \$ _____

10. Classes 49,103,105 & 106 (may not enter under Economy Fee) @\$4 Each _____ \$ _____

11. Pattern Book (s) @ \$1.00 Each \$ _____

TOTAL SHOW FEES \$ _____

(Make check payable to **IPtHA**) **IPtHA Accepts AMEX, VISA, MASTER CARD and DISCOVER**

IPtHA Membership (Include IPtHA Membership Form. Rates are on form). Requires a separate check payable to **IPtHA Membership** \$ _____

PtHA Membership Include PtHA Membership form. Requires separate check payable to **PtHA** \$ _____

Mail to: Wyneta Duncan, 2785 E 350 S Greenfield, Indiana 46140 (317) 695-5480.

By the act of entering this show, Owners, Lessees, and Exhibitors agree that PtHA, IPtHA, the Show Grounds, and the Show Committee will not be held responsible for any loss, injury, damage, or debts in connection with this show.

Adult Signature _____ (Parent or Guardian, if Owner, Lessee, or Exhibitor is under 19) Date _____

For Office Use Only Back # _____ \$ _____ Amount Paid \$ _____ Cash
Back # _____ \$ _____ Check # _____ Total \$ _____

PINTO HORSE ASSOCIATION OF AMERICA, INC.
ON THE TRAIL GENERAL RULES/ENROLLMENT



7330 NW 23RD STREET • BETHANY, OK 73008
(405) 491-0111 • FAX (405) 787-0773
WWW.PINTO.ORG



Office Use Only

Requirements

1. Participants must be current PtHA members and must maintain membership for the entire time in which hours are recorded toward a recognition level. Membership forms are available at www.pinto.org or by calling (405) 491-0111.
2. Pintos must be permanently registered before accumulating hours. Participants do not have to own or lease the Pinto they use in this program.
3. An enrollment application and a one-time enrollment fee of \$35 per Pinto and rider/driver combination must be submitted prior to recording hours.
4. No substitutions of Pintos or riders/drivers allowed.

Logging Hours

1. Time may be recorded for any non-competitive activity in which a member participates by riding or driving. (i.e. drill team practice, therapeutic riding, trail riding, riding or driving in a group, parade, clinic, schooling session, lesson, etc.)
2. A separate official Time Log must be maintained for each Pinto and rider/driver participant enrolled in the program.
3. All time figured is on a one Pinto-one rider/driver basis and is on the honor system.
4. Actual time spent riding or driving shall be kept in full and one-half hour increments (i.e. 2.5 hours)
5. Double hours may be earned while riding or driving in national and state parks, grasslands or historic areas as recognized by the U.S. or Canadian National Parks Service or riding on Official PtHA Trail Rides.
6. Participants are responsible for submitting official On The Trail Time Logs to the association in order to earn recognition or awards. Participants should keep copies of all official Time Logs sent to PtHA.

Submitting Time Logs

You will receive a welcome letter and your first official Time Log sheet when you enroll in the On The Trail program. Once a Pinto/rider combination is inactive for three years, the record is deactivated and enrollment fees and hours forfeited. For additional Time Logs or to enroll another Pinto or person, you may download the forms from www.pinto.org or by calling (405) 491-0111.

Award Levels

Recognition levels are: 100; 500; 1,000; 1,500; 2,000; 3,000; 4,000; 5,000; 6,000; 7,500 and 10,000 hours.

Inactive records will be kept for a maximum of three years. After such time, the records will be deactivated and point enrollment fees and hours earned will be forfeited.

Horse Name: _____ Registration No.: _____

Owner Name(s): _____ Membership No.: _____

Owner Address: _____ City: _____ State: _____ Zip: _____

Phone (____) _____ E-mail: _____

Rider/Driver Name: _____ Membership No.: _____

Signature: _____ Date: _____

Please include \$35 enrollment fee with application.

Method of Payment: (US Funds)

☐ Check ☐ Visa ☐ MasterCard ☐ Discover ☐ American Express

Card No.: _____ Exp. Date: _____

Name on Card: _____ Signature of Card holder: _____

TRANSFER REPORT



7330 NW 23RD STREET • BETHANY, OK 73008
(405) 491-0111 • FAX (405) 787-0773
WWW.PINTO.ORG

**Steps To Transfer Ownership Of A Horse With PtHA:**

The buyer and seller of all transfers are responsible for knowing and following PtHA rules and regulations. All transfers should be recorded with PtHA. If one desires membership please fill out a membership form.

1. The **Seller** needs to be completed by the recorded owner(s).
2. The **Buyer** needs to be completed by the new owner(s).
3. The **original Registration Certificate** with completed transfer must be sent with payment to PtHA. (*payment must be in US funds*)
4. Please allow six weeks processing time unless rush fees are paid.

Horse's registered name & PtHA number: _____

Horse's registered name

Horse's PtHA registration number

Date of sale or end of contract date: ____/____/____

NO erasures or alterations to this form will be permitted without a bill of sale or new transfer report.

Non-member fees do not include membership. Pinto may not be shown if owner is not a current PtHA member.

If you wish to become a PtHA member, please submit a membership application.

Seller Information

Seller's PtHA membership number: _____

Seller's name(s): _____

Seller's address: _____

Seller's phone number: _____

E-mail address: _____

Seller's Signature(s):*

X _____
Signature Date

X _____
Signature Date

Buyer Information

Buyer's PtHA membership number: _____

Buyer's name(s): _____

Buyer's legal guardian (if under 18): _____

Buyer's address: _____

Buyer's phone number: _____

E-mail address: _____

Buyer's Signature(s):*

X _____
Signature Date

X _____
Signature Date

***If ownership is jointly owned and reads "and," both signatures are required. An "or" ownership requires only one signature. If lapse in ownership, please include bill of sale.**

Fees:

Transfer fees depend upon the length of time between date of sale, or ending date of contract, and the date postmarked of the transfer report to the PtHA office.

Member Non-member

Date of sale to 120 days: \$25 \$85 Rush fees (based on working days): 7 day - \$35, 72 hour - \$50, 24 hour - \$75, 8 hour - \$100

After 120 days: \$45 \$105 *All rushes need to be marked "rush" on the outside of the mailing envelope!*

All fees are non-refundable. Please send in completed duplicate certificate form and four (4) current photos

Duplicate Certificate Fee if original is lost or damaged: Member - \$25 Non-member - \$75

Changes To Certificate:

____ Please change the color of my horse to _____. (A fee will apply)

____ Please change the type of my horse to _____. (A fee will apply)

____ Please change my horse's sex from stallion to gelding. (No charge)

The gelding date was ____/____/____ (if known).

Signature of Owner: _____ Date: _____

If paying by Credit Card, complete the following:

____ Visa ____ MasterCard ____ Discover ____ American Express

Card No.: _____ Exp. Date: _____

Name on Card: _____

Signature of Card holder: _____

IPtHA Dates to Remember

April 15th, 2016

Zone Rivalry – Deadline

April 17th, 2016

IPtHA Board of Directors Meeting
Beef O'Brady's
Peru, IN

April 25th, 2016

Pinto World Entry Deadline

May 14th-15th, 2016

Spring Indiana Pinto Show
Rochester, IN

June 12th, 2016

Youth Judging Contest
Oklahoma City, OK

June 13th-25th, 2016

Pinto World Show

August 6th – 7th, 2016

East Central Pinto Jubilee
New Castle, IN

September 10th-11th, 2016

Hoosier Classic
New Castle, IN

IPtHA
Deb Hilbert-Editor
2490 E 400 S
Columbia City, IN 46725
PintoBanner@gmail.com

