

INDIANA PINTO HORSE ASSOCIATION

# THE BANNER

MARCH/APRIL 2010

## *Jess Bearly Dressed*

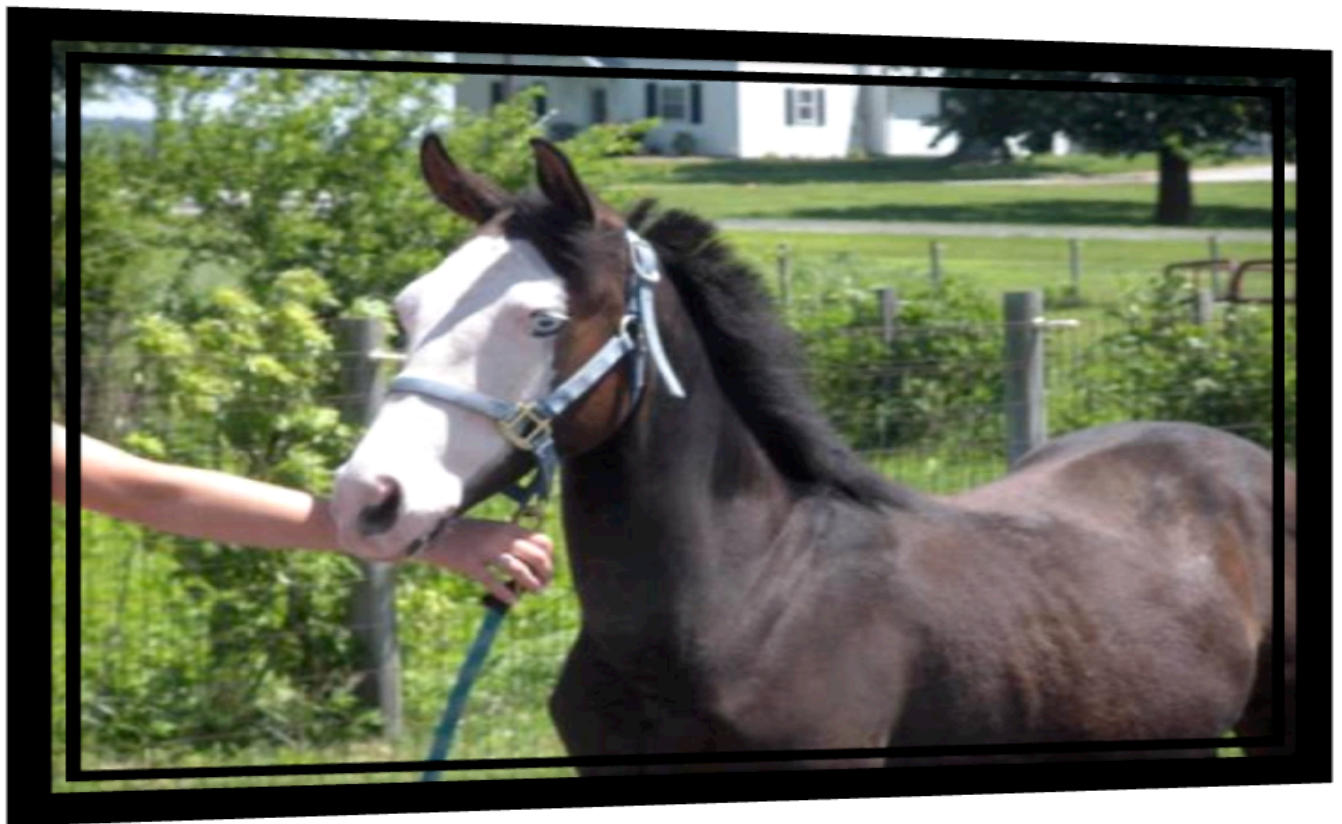

**2008 Filly Now being offered for sale.  
Please call farm below for details.**

**Paint By Design Farm  
Jamestown, IN  
(317) 797 6286**

**[paintbydesign07@aol.com](mailto:paintbydesign07@aol.com)**

## **2010 Indiana Pinto Officers:**

President – Jim Yagel	1-260-723-5362	
1 <sup>st</sup> Vice President – Annette Pitcher	1-317-862-3142	<a href="mailto:annette@goldernroyal.com">annette@goldernroyal.com</a>
2 <sup>nd</sup> Vice President- Milly Drinski	1-219-776-0353	
Secretary – Deb Hilbert	1-260-244-2633	<a href="mailto:deb.hilbert@embarqmail.com">deb.hilbert@embarqmail.com</a>
Treasure – Bobbieann Lawrence	1-260-244-3997	
Director At Large – Caroline Miller	1-317-513-2437	<a href="mailto:camiller@anatomy.iupu.edu">camiller@anatomy.iupu.edu</a>

## **Indiana Pinto Board of Directors:**

### **3 years**

Cheryl Ann Walls	1-260-623-3400	<a href="mailto:cawfwf@verizon.net">cawfwf@verizon.net</a>
Sherrin Ann Davis	1-765-922-4616	<a href="mailto:customtile@swayzee.com">customtile@swayzee.com</a>
Linda Eckert	1-260-610-5502	
Caitlin Vanderohé	1-317-224-7700	<a href="mailto:cvondero@purdue.edu">cvondero@purdue.edu</a>

### **2 year**

Kim Ingle	1-574-784-8501	<a href="mailto:kdi86@hotmail.com">kdi86@hotmail.com</a>
Bob Davidsen	1-517-787-5272	<a href="mailto:bob@classicgroup.com">bob@classicgroup.com</a>
Alison Mendenhall	1-419-296-0635	
Jill Duzan	1-574-328-6857	<a href="mailto:countriegirl@verizon.com">countriegirl@verizon.com</a>

### **1 year**

Valerie Wietfeldt	1-260-799-4491	<a href="mailto:vwietfeldt03@peoplepc.com">vwietfeldt03@peoplepc.com</a>
Mike Vandever	1-317-862-6620	<a href="mailto:mvandever@indygov.org">mvandever@indygov.org</a>
Mel Wietfeldt	1-260-799-4491	<a href="mailto:vwietfeldt03@peoplepc.com">vwietfeldt03@peoplepc.com</a>
Wynetta Duncan	1-317-426-9224	<a href="mailto:pintoyouth@aol.com">pintoyouth@aol.com</a>

**Banner Editor:** Valerie Wietfeldt 1-260-799-4491 [vwietfeldt@peoplepc.com](mailto:vwietfeldt@peoplepc.com)

**Web Site Manager:** Joe Grissom 1-765-242-46944 [joe1056grissom@yahoo.com](mailto:joe1056grissom@yahoo.com)

# 2010 IPtHA Committee Leaders

## **Hoosier Horse Fair Booth\stallion**

### **row.**

Bobbieann Lawrence  
(260)-244-3997

## **Royalty**

Barb Vanderohé  
1-317-578-2459  
[ericvonderohé@aol.com](mailto:ericvonderohé@aol.com)

## **Youth**

Catlin Vonderohé  
1-317-224-7700  
[cvondero@purdue.edu](mailto:cvondero@purdue.edu)

## **Membership/Officer**

### **Nomination**

Bobbieann Lawrence  
(260)-244-3997

## **By Laws**

Deb Hilbert  
1-260-244-2633  
[deb.hilbert@embarqmail.com](mailto:deb.hilbert@embarqmail.com)

## **Judge Recruitment/**

### **Contract Approval**

Joe Grissom  
1-765-242-4644  
[joe1056grissom@yahoo.com](mailto:joe1056grissom@yahoo.com)

## **News letter (Banner)**

Valerie Wietfeldt  
1-260-799-4491  
[vwietfeldt03@peoplepc.com](mailto:vwietfeldt03@peoplepc.com)

## **Jubilee**

Wynetta Duncan  
(317)-462-9224  
[Pinotoyouth@aol.com](mailto:Pinotoyouth@aol.com)

Annette Pitcher  
(317)-462-9224  
[Annette@goldenroyal.com](mailto:Annette@goldenroyal.com)

Joe Grissom  
(765)-242-4644  
[Jgrissom77@pinto.org](mailto:Jgrissom77@pinto.org)

## **Website**

Joe Grissom  
1-765-242-4644  
[joe1050grissom@yahoo.com](mailto:joe1050grissom@yahoo.com)

## **HighPoint\YearEnd Awards**

Wynetta Duncan  
1-317-462-9224  
[Pinotoyouth@aol.com](mailto:Pinotoyouth@aol.com)

## **Banquet**

Sharrin Ann Davis  
1-765-922-4616  
[customtile@sway.com](mailto:customtile@sway.com)

Deloris Greenlee

## **Show Office**

Barb & Joe Grissom  
(765)-242-4644  
[joe1056grissom@yahoo.com](mailto:joe1056grissom@yahoo.com)

If you are interested in being a part of one of these committees, please attend one of the meetings or contact the person listed under the committee that interests you.

**LETTER FROM THE PRESIDENT:**



It's spring! Hoosier Horse Fair Time! We're excited about the Hoosier Horse Fair. We have 2 Nice Stallions to represent us on Stallion row and several nice Pintos to represent us in Breed Demo. Thank you for participating.

I will be at the booth and look forward to seeing both old and new members.

I would like to take this opportunity to thank all my committee people for the outstanding job they have done so far. We have completed a lot in short period of time, which has made my job a lot easier. I appreciate everyone's effort.

I would like to thank you for the positive feedback from the membership. Please feel free to contact me or Deb Hilbert Secretary with any suggestions or concerns.

Your President

*Jim Yagel*

## Hoosier Horse Fair

Questions? Need Forms? Stop by the Indiana Pinto Booth at the 2010 Hoosier Horse Fair April 9-10-11 at the Indiana State Fairgrounds, Indianapolis, Indiana



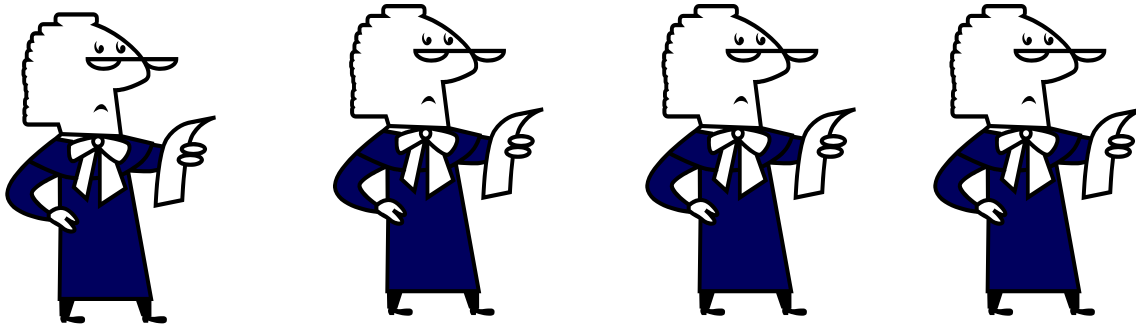

**THE JUDGES ARE COMING.  
THE JUDGES ARE COMING.**

**THAT'S RIGHT IT'S THAT TIME OF  
YEAR AGAIN!**

**THE FOLLOWING DATES OF THE  
IPTHA SHOWS.**

**MAY 15 & 16 2010  
ROCHESTER, INDIANA**

**SEPTEMBER 11 & 12  
NEW CASTLE, INDIANA**

**AUGUST 7 & 8 2010  
EAST CENTRAL JUBILEE  
NEW CASTLE, INDIANA**

**SEE THIS ISSUE OF THE BANNER  
FOR SHOW BILL AND OTHER SHOW  
INFORMATION:**

# FOR SALE!

Only  
**\$3,500**



## FWF Cheat N The Dealer

Double Reg. Paint/Pinto  
2007 Black/White Gelding  
15.1 and still growing!  
Well started, could be your next  
Show Horse!  
Others Available

Contact us:

Cheryl Kratzert-Walls  
cawfwf@verizon.net  
(260) 704-4500  
Monroeville, IN

IPtHA Meeting Minutes:

**Call to Order by**

President Jim Yagel, Time 1:00 pm, Date 2/21/2010, Location Kokomo Pizza Hut

**Roll Call By**

Deb Hilbert-Secretary

**Board Members**

President	Jim Yagel-Present
1 <sup>st</sup> Vice President	Annette Pitcher-Present
2 <sup>nd</sup> Vice President	Milly Drinski-Present
Secretary	Debra Hilbert-Present
Treasurer	Bobbieann Lawrence-Present
Director at Large	Caroline Miller-Not Present

**Directors**

*3 Year:*

Cheryl Ann Walls-Present  
Sherrin Ann Davis-Excused  
Linda Eckert-Present  
Caitlin Vonderohe-Present

*2 Year:*

Kim Ingle-Present  
Bob Davidsen-Excused  
Alison Mendenhall-Present  
Jill Duzan-Present

*1 Year:*

Valarie Wietfeldt-Present  
Mike Vandever-Present  
Mel Wietfeldt-Present  
Wyneta Duncan-Present

**Minute Approval**

Motion by Annette Pitcher and 2<sup>nd</sup> by Valarie Weitfeldt. The minutes for February meeting were read by Deb Hilbert. Vote was taken and approved unanimously.

**Treasurer Report**

Motion by Wyneta Duncan and 2<sup>nd</sup> by Mel Wietfeldt; Bobbieann Lawrence provided a verbal Treasures Report.

**Committee Reports:**

**Show Committee-** The following report was provided by Joe Grissom and read by Jim Yagel. Judges are hired and show approvals sent in for both Indiana Pinto 2010 shows and the East Central Pinto Jubilee show. Show-bill and Show Forms have been posted on Indiana Pinto Web site. Contracts have been signed for the show grounds for all three shows and Bobbieann Lawrence has mailed the deposits.

Any one wanting to reserve there back number must fill out a request form and send it before April 1, 2010. After April 1, 2010 all numbers not reserved will be made available on a first come basis.

**Hoosier Horse Fair Committee:**

Report given by Bobbieann Lawrence, all fees have been paid for HHF booth and breed demo stalls. Report given by Deb Hilbert anyone interested in having their horse pictures transferred on the Hoosier Horse Fair table cloth. Must have them in by 3/25/10.

**Queen Committee:** The following report was provided by Barbara Vondere and read by Caitlin Vonderohe that they ask that the open walk trot class # 96 (fun class) and 20% of the White Elephant Sales will be given to the Queen to help her get to the world. Motion by Annette and 2<sup>nd</sup> by Deb Hilbert a vote was taken and approved unanimously.

**Youth Committee:** The following report was provided by Caitlin Vonderohe, that the youth committee will be having a bake sale at the spring and fall shows. Anyone interested in donated bake goods, please contact Caitlin Vonderohe.

**Judge: Committee:** All judges have been hired and the contracts have been forwarded to the IPtHA and ECPJ Treasurers. Motel rooms have been reserved for all judges. Here are following judges: ***Spring Show:*** Mike Adams, IL, Curt Summers, IL, Susan Stafford, MI, and Chris Strine, OH. ***Fall Show:*** Sid Hutchcraft, FL, Robert Milks, MI, Jennifer Moshier, OH, and Robin Miller, OH. ***East Central Jubilee:*** Rick McMasters, TN, Duke Neff, MO, and Drew Emnett, OH.

**Banner Committee-** Report given by Valerie, a committee was formed to locate all of our high point members and they will be listed in the March banner. Also anyone interested in placing an advertisement in the banner please contact Valerie for prices.

**Banquet Committee-** Report provided by Sherrin Davis and read by Jim Yagel the following banquet locations were discussed. Hontz Hall Gas City-\$100.00 a day catered by Dolores Greenlee, Frankfort \$50.00 for the first 3 hours \$10.00 for additional hour catered by Dolores Greenlee, Kokomo Center \$100.00 an hour, Honeywell no outside cater, Roseburg-Marion In-no outside cater, All Occasions-Wabash no outside cater and Grant Co. Center no outside cater. Motion by Milly and 2<sup>nd</sup> by Annette a vote was taken and approved for Hontz Hall in Gas City for November 21, 2010.

**White Elephant Sale and Meeting**

Reported by Milly Drinski, This will take place on March 14<sup>th</sup> at 12:00pm at the Fulton County Gun Club in Rochester Ind. Also reported by Milly, Mrs Judy Barker the owner of Fulton County Gun Club passed away; a sympathy card was sent by Bobbieann Lawrence for the club.



**By Law Committee-** Reported by Deb Hilbert the revised By Laws is almost finished. A date has been set for a meeting on April 25<sup>th</sup> at the Kokomo Pizza Hut. The revised version will be mailed or e-mailed to all members at least 15 day prior to the meeting and voted on at the April 25 meeting.

### **Additional Business**

A 50/50 Raffle was held at our February meeting. Congratulations to Annette Pitcher. We made \$29.00.

Per e-mail from Ill Pinto wanted to know if IPtHA was interested in comping stalls for out of state Pinto Royalty and they would be willing to do the same. Motion by Cheryl Ann Walls and 2<sup>nd</sup> by Bobbieann Lawrence a vote was taken and approved unanimously.

Jim Yagel reported for Wes and Teresa Brubaker. They will organize the poker ride again this year and possibly include a scavenger hunt and educational classes.

Wyneta Duncan reported that her 4 H is having an open show on June 5 at the Hancock co. fairgrounds and on June 19, 2010, entry fee is \$5 a class, four \$100 pay back classes that are \$10 entry, they are Obstacle Driving , English Pleasure, Western Pleasure and Barrels. Also the show bill will be in the Showbill magazine. Contact person: Wyneta Duncan at 317-462-9224

Jim Yagel reported an open show June 19 and 20 and August 28 and 29<sup>th</sup> at Warsaw Fair Grounds.

Jill Duzan reported that she has put our show bill on the following websites horseshowbill.com and showbillsusa.com. She also has placed our show bill in the following magazine?

**Old Business-** The 2010 budget from January meeting was not voted on. A report was provided to the committee to review. Motion by Valerie Wietfeldt and 2<sup>nd</sup> by Annette Pitcher. A vote was taken and approved unanimously.

### **Next Meeting Date & Place**

Will be held March 14<sup>th</sup> at 12:00 pm. At the Fulton County Gun Club in Rochester Ind.

**Meeting Adjourn-** Motion by Wyneta Duncan and 2<sup>nd</sup> by Deb Hilbert was made at 2:05 PM.

# Become a show sponsor for 2010



**GOLD RIBBON SPONSORS:**  
**HOLLY STANBROUGH**  
**MIKE & KAREN VANDEVER**  
**JOE & BARB GRISSOM**

\$100.00 and up



**SILVER RIBBON SPONSORS:**  
**STEVE & DEB HILBERT**  
**MILLY DRINSKI**  
**NICK & BOBBIEANN LAWRENCE**

\$50.00 - \$99.99



**BRONZE RIBBON SPONSORS:**  
**CHERI ANN WALLS**  
**JAKE & STACEY SNYDER**

\$25.00 – \$49.99



**BLUE RIBBON SPONSORS**

\$24.99 and under

## Thank you for your sponsorship!



Hello everyone, spring is right around the corner. This means the White Elephant Sale is fast approaching on March 14<sup>th</sup> in Rochester, IN. The White Elephant sale is a place to bring gently used items from your household or barn to be auctioned off to raise money for the club. This also is a pitch-in so bring a covered dish or baked item. This is always a great time to mingle and laugh with fellow Pinto members.

I have already begun to pack for the upcoming National Pinto Convention in Oklahoma City. I will be attending convention from March 17-20<sup>th</sup>. This will be very exciting because I will be meeting fellow Pinto members' as well as current Pinto Queens from all over the United States who I will be competing against at the Pinto World Show in Tulsa Oklahoma for the title of Miss Pinto of America.

When I return from Convention, I will be getting ready for the Hoosier Horse Fair April 9-11. This year HHF falls the day after my 22<sup>nd</sup> birthday. This makes it hard to celebrate but I am still looking forward to representing Indiana Pinto as well as The Pinto Horse Association of America. At HHF I will be showing off my Showmanship skills in the Breed Demo with BF Spirit Lace (Lola). "Lola" is a 2000 APHA/PtHA Red Roan Overo Mare. I have had "Lola" since January 2008, and we have excelled at both English and Western Showmanship.

So many things are happening this year, but I am looking forward to all of them. Hope that everyone will stop by are booth at the HHF and invite friends to learn more about our club and the Pinto breed. This is defiantly a busy spring, but I am looking forward to showing with all of you.

Best Wishes, Chelysie VanDever

## **2010 Indiana Pinto Show Schedule**

**The Indiana Pinto Horse Association Invites you to Enjoy Hoosier Hospitality  
Rain or Shine Covered Arena Available For All Shows**

### **May 15 & 16 – Indiana Pinto Spring Show**

Fulton Co 4-H Equestrian Center ~ Rochester, Indiana

Judges: Mike Adams, IL ~ Susan Stafford, MI ~ Curt Summers, IL ~ Chris Strine, OH

### **August 7 & 8 – East Central Pinto Jubilee**

Henry Co Saddle Club, New Castle, Indiana

Judges: Rick McMasters, TN ~ Duke Neff, MO ~ Drew Emnett, OH

### **September 11 & 12 – Indiana Pinto Hoosier Classic**

Judges: Sid Hutchcraft, FL ~ Robert Milks, MI ~ Jennifer Moshier, OH ~ Robin Miller, OH

For Information-Show-Bill Contact:

Show Manager ~ Joe Grissom 765-242-4644

[joe1056grissom@yahoo.com](mailto:joe1056grissom@yahoo.com)

[www.indianapinto.com](http://www.indianapinto.com)



*THANK YOU ALL!*  
*WE WOULD LIKE TO THANK EVERYONE*  
*OF OUR IPtHA*  
*MEMBERS WHO BROUGHT*  
*SOMETHING FOR THE WHITE*  
*ELEPHANT SALE.*

*ALSO A VERY BIG THANK YOU FOR ALL*  
*OF YOU WHO BID ON THESE ITEMS.*

*BECAUSE OF YOU OUR CLUB RAISED*  
*\$754.00 AT THE SALE.*

*GOOD JOB AND A GREAT BIG THANK*  
*YOU FOR ALL YOU HAVE DONE FOR*  
*IPtHA.*





## Hello everyone,

We just got home from the meeting and White Elephant Sale. We had a great time and loved seeing everyone again. I am definitely getting spring fever. However, this spring is going to be a busy one. I am

involved in so many things. Track practice is in full swing, along with our school's musical in two weeks in which I have a small part. Hoosier Horse Fair is just around the corner as well. We also have new horses to get ready for this show season too. I am excited as I now have a gelding to ride in the youth classes. His name is Cracker and I should be able to do the all around classes with him. My brother Jake is showing our new halter gelding named Heff. I might also show him in the youth halter. I am most excited for my sister Mauda to start showing Pinto with us. She has a pony named Two-Bits to show in the novice classes. Stacey's gelding Whiskey has been in training this winter and should be ready to debut in the riding classes as well. I hope everyone has a safe and sun filled spring. I look forward to seeing you all at Hoosier Horse Fair. With love, ~Anita Burns

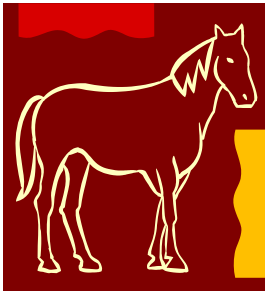

## **K & H PERFORMANCE HORSES & MINIATURES**

### **\*STANDING MINIATURES:**

One Smokin Lil RedHot AMHA\PtHA  
Ohman Whata Deal PtHA  
One Smokin Lil Hotrod PtHA

### **\*STANDING AQHA STALLION**

Poco Dun Gone Gray

**WE OFFER TRAINING, SHOWING, AND  
FITTINGS. CALL US TODAY AT (812)521-6207  
OR (821)525-7246 FOR ALL YOUR BREEDING  
AND TRAINING NEEDS.**

**Call Pam today for all your horse needs.**

Nutrena Feed  
Pet Food  
Livestock Feed  
Horse Feed

Horse Boarding  
Riding Lessons  
Indoor Arena

 **Nutrena®**  
McCammon Farms, Inc.

**Owners:**  
Mike and Pam Mackey  
3365 East 400 North  
Hartford City, IN 47348

Home: (765) 348-3409  
Cell: (765) 348-8445



# CALLING ALL IPtHA MEMBERS

WE WANT TO SEE YOU ON

April 25, 2010

AT

# PIZZA HUT

710 S. REED RD.

KOKOMO IN

46901

We will eat from 12:00 p.m.

to 1:00 p.m. and meeting

starts at 1:00 sharp

This meeting will be for the voting and review of the by-laws to bring them up to date. So, if you have any concerns about them this meeting will be the time to air any and all concerns.

Have you ever wanted to be Royal?



*Are you between the ages of 13 and 25  
and a member in good standing with the  
Indiana Pinto Horse Association?*

**YOU** should compete for Miss Indiana Pinto Queen or Princess!



Competition:

*To be based off a total of 700 points: Highest total wins!*

- 100 points English Equitation (take place at IPtHA September 11-12 show)
- 100 points Western Horsemanship (take place at IPtHA September 11-12 show)
- 100 points Secret Judging (take place at all IPtHA events)
- 100 points Speech (take place at IPtHA Banquet)
- 100 points Modeling (take place at IPtHA Banquet)
- 100 points Horse Knowledge (take place at IPtHA September 11-12 show)
- 100 points Interview (take place at IPtHA September 11-12 show)

*Upon entry into contest, contestants will  
receive a detailed packet that will contain all*



*rules, responsibilities and general information  
to be useful to the contestant.*

-----  
Please return entry form and 250 word essay introducing the contestant to the club by  
July 1, 2010 to Caitlin or Barbara Vonderohe

Name: \_\_\_\_\_ D.O.B.: \_\_\_\_\_

Address: \_\_\_\_\_

City: \_\_\_\_\_ Zip: \_\_\_\_\_ email: \_\_\_\_\_

Send to: 9508 Northwind Ct. Indianapolis, IN 46256

or  
cvondero@purdue.edu

**Congratulations BA**

**Indiana Pinto is Proud of You!**

**Bobbieann Lawrence was inducted into the Pinto Horse Association of America Hall of Fame at the 2010 Pinto Convention in Oklahoma City, Oklahoma March 19, 2010.**

**Check out the Indiana Pinto web site at indianapinto.com for photos.**

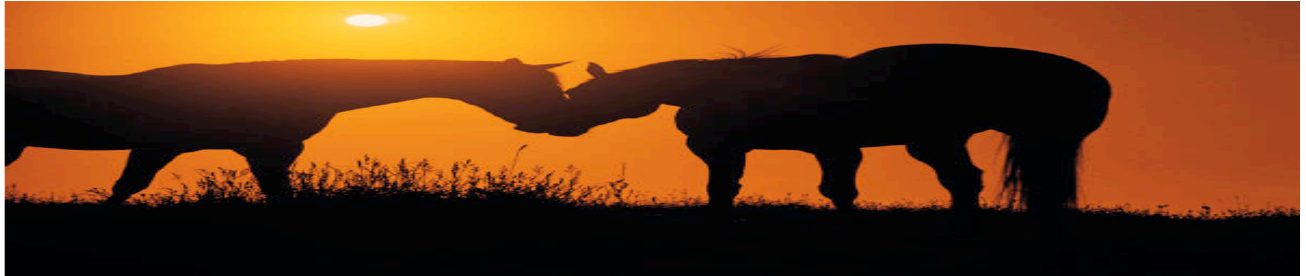

## HORSE TAILS 2010

Hello and are you ready for the fun to begin? I know that the IPtHA officers and the Board of directors are working hard to get every thing ready for a new and exciting show season. We have all of the judges and shows are in the final stages and they are proud to announce that we have a time and date for the 2010 Award Banquet we have our very own Dolores Greenlee doing the meal for the Banquet. Thanks Dolores!! More information will be forthcoming on this event. Have you gotten all of your paper work turned in to the National Office? Have you gotten all the Paper work turned in to the IPtHA show office? How about year-end nomination forms if you need any of these forms you can see us at our new web site at [www.indianapinto.com](http://www.indianapinto.com) or stop on by the IPtHA booth at Hoosier Horse Fair coming on April 9<sup>th</sup> – 11<sup>th</sup> 2010. We would enjoy seeing you!!

I know that a lot of our members will be given awards at the National Pinto Convention and several of you have call or emailed your placings However if you will all be patient with me I have a complete list coming and we will have that information in the next issue of the Banner. Until then **Congratulation to all of your Indiana Pinto members that received National Awards.**

### DO YOU KNOW?

The history of Indiana Pinto Horse Association? Well I have some information that will have all of you going I knew that, or I had no idea that's how we got where we are! So each issue I will be giving out some history of the Indiana Pinto Horse Association.

When was the first meeting held to start the Indiana Pinto Horse club? Give up yet? On December 12, 1964 a small group met at the home of Carol Gettler near Crown Point, Indiana to form an organization which was the Indiana Pinto Horse Association. In April 1965 they elected their first officers. President- Roy Crane Vice-President- Carol Gettler Secretary- Mary Jo Pike Treasure- Otto Fifield. The first directors were James Daub, Richard Grubbs, Richard Davison, Charles Cooper, Patricia Ann Eich, and Wayne Gettler.

In June of 1965 the first Indiana Pinto show was held at Franklin fairgrounds. That same year the Indiana State Fair held pinto classes in September. Bobbieann Zumbrum Lawrence and Wynetta Runion Duncan participated at the shows.

On January 21, 1967 Indiana became the 26<sup>th</sup> charter of the Pinto Horse Association of America. We were signed into a charter by the president – Lowell Linville and Secretary- Lynn Paul and the national President M.O. Simpson of Arizona.

**WHAT IS IPTHA** think one of my favorite questions at Hoosier Horse Fair is” **What is the difference between a Pinto and Paint?”** I have to tell you that every time that question is asked the members working in the booth always look at the other person with that look of do I tell them the rules and the difference of the two breeds. Or do we get silly (which happens a lot after about 2 days) and tell them the biggest difference is that IPtHA has more fun. With that answer we get a lot of strange looks but we get to know if they are really asking for the information or if they just want you to talk about your horse. But most of the time these people really want to know what is the difference. So we tell and some really understand and some even become members and start the show trail along with us. Every year we get a new member or two that tell us that they love the family type love that we show for each other and how friendly we are. So just remember that no matter how busy you are at the shows make sure you Say good morning! Or how are you? I hear this every morning that I arrive at the show ground at O’DARK THIRTY as our family calls it. I just want to thank all of the members for the wonderful time that these shows offer to everyone involved.

### **REMINDERS**

Joe has asked that you get your back number reserved for the 2010 show season before April after that time all unused back numbers will be up for grabs and if you do not reserved back numbers one will be assign to you for the show season. Also don’t for get to pre-register for the show this will make to easier for you at the shows and you will receive your show packets on arrival at the show and we will be able to post the number of entries much earlier.

We are proud to announce that we have invited all PINTO ROYALTY to come and compete at our show. We will give any visiting ROYALTY from other clubs a free horse stall for coming to show with us. So if any of you know any Queen or Princess from a other PINTO club please let them know of our offer and have them come and have some fun with us.

**Photos By Lori:**

**If you are interested in 2009 or 2010 Indiana Pinto Show Photos or need  
Photo Services contact Lori Schmidt  
@ <http://www.prophotobylori.net>**

**BIT-BY BIT  
FARM  
PAINT HORSES  
TRAINING, LESSONS, SALES, & JUDGING  
JACK BRUSH  
(260) 760-8669  
(260) 622- 4450  
8508N. MERIDIAN RD.  
UNIONDALE, INDIANA**



*SPECIAL-TEES*

*SCREEN PRINTING AND EMBROIDERY  
YOU NAME IT, WE PUT YOUR LOGO ON IT"*

*Contact BOB DAVIDSEN (517) 206-1831  
7203 BROOKLYN RD. NAPOLEON, MI 49261.*

*E-MAIL [bob@specialteesmi.com](mailto:bob@specialteesmi.com)*



# **Become a 2010 IPtHA show sponsor**

The Indiana Pinto Horse Association is accepting sponsors for the 2010 show season.

Sponsorship falls into one of four categories:

"Gold" Sponsor	\$100.00 and up
"Sliver" Sponsor	\$50.00 - \$99.99
"Bronze" Sponsor	\$25.00 - \$49.99
"Blue Ribbon" Sponsor	\$24.99 and under

Your name or company will be posted in the show office as an official Gold, Sliver, Bronze, or Blue Ribbon Sponsor: your ad will be announced at the shows and published in the newsletter as a sponsor.

This event is **A BARGAIN!!** You can advertise your training or boarding facility, your fine stallion, or place of employment or your business.

---

YES, I WANT TO BE A 2010 IPtHA SPONSOR.

NAME: \_\_\_\_\_

ADDRESS: \_\_\_\_\_

City, State, Zip: \_\_\_\_\_

- ☐ Gold sponsor                      Amount: \_\_\_\_\_
- ☐ Sliver sponsor                      Amount: \_\_\_\_\_
- ☐ Bronze sponsor                      Amount: \_\_\_\_\_
- ☐ Blue sponsor                      Amount: \_\_\_\_\_
- ☐ ***I need a receipt.***

Make checks payable to IPtHA and send to:

Bobbieann Lawrence  
2285 E 400 S  
Columbia City, IN. 46725



# 2010 Indiana Pinto Spring Show

May 15 & 16

Begins 8:00 AM (local time)

Fulton County 4-H Equestrian Center

1157 W 3rd St Rochester, IN

Judges: Mike Adams-IL, Susan Stafford-MI, Curt Summers-IL, Chris Strine-OH

Secretary: Barbara Grissom - Show Manager/Stalls: Joe Grissom (765) 242.4644

**4 JUDGES - RAIN OR SHINE - COVERED ARENA AVAILABLE**

## Saturday Classes 8:00 am

1. Halter Stallions/Geldings 2 YR Old & Under ST/HN
2. Halter Stallions/Geldings 3 YR Old & Older ST/HN  
**GR Grand & Reserve Stallion/Gelding ST/HN**
3. AM Halter Stallions/Geldings Horse 19 & Over
4. Halter Mares ST/HN All Ages  
**Grand & Reserve Mare ST/HN**
5. Halter Pleasure/Saddle Type All Ages/Sexes  
**Grand & Reserve Pleasure /Saddle Type**
6. Halter Miniature Horse A & B All Ages/Sexes  
**Grand & Reserve Miniature Horse**
7. Halter Pony All Ages/Types/Sexes  
**Grand & Reserve Pony**
8. AM Halter Mares Horse 19 & Over
9. AM Halter Mini/Pony All Types/Sexes 19 & Over
10. YA Halter Pony All Types/Mares/Geldings 18 & Under
11. YA Halter Mini All Types/Mares/Geldings 18 & Under
12. YA Halter Geldings Horse 18 & Under, All Types
13. YA Halter Mares Horse 18 & Under, All Types
14. Halter Breeding Stock All Types/Sexes/Ages  
**Grand & Reserve Breeding Stock**
15. AM Western Showmanship Horse 19 & Over, All Types
16. AM Western Showmanship Mini/Pony 19 & Over, All Types
17. Novice AM Showmanship, Eng/West, All Types
18. YA Western Showmanship Mini 18 & Under
19. YA Western Showmanship Pony 18 & Under, All Types
20. YA Western Showmanship Horse 14-18, All Types
21. YA Western Showmanship Horse 11-13, All Types
22. YA Western Showmanship Horse 10 & Under, All Types
23. YA Novice Showmanship Western/English, All Types
24. Miniature A & B Tobiano/Overo Color, All Sexes
25. Tobiano/Overo Color Pony, All Types, All Sexes
26. Overo Color Horse, All Types, All Sexes
27. Tobiano Color Horse, All Types, All Sexes  
**Break**
28. AM English Showmanship Horse 19 & Over, All Types
29. AM English Showmanship Mini/Pony 19 & Over, All Types
30. YA English Showmanship Mini 18 & Under
31. YA English Showmanship Pony 18 & Under, All Types
32. YA English Showmanship Horse 14-18, All Types
33. YA English Showmanship Horse 11-13, All Types
34. YA English Showmanship Horse 10 & Under, All Types  
**Break**
35. YA Leadline 8 & Under, Free, non-pointed
36. Yearling Longe Line, All Types
37. Breeding Stock Yearling Longe Line, All Types
38. Pony English Pleasure HN/SD Seat, All Types

39. Breeding Stock English Pleasure HN/SD Seat
40. AM Hunter Under Saddle 19 & Over, All Types
41. YA Hunter Under Saddle 18 & Under, All Types
42. Hunter Under Saddle Horse All Types
43. English Pleasure Jr Horse 5 & Under HN/SD Seat, All Types
44. AM English Pleasure 19 & Over HN/SD Seat, All Types
45. YA English Pleasure 18 & Under HN/SD Seat, All Types
46. Hunt Seat English Pleasure, ST/HN Types
47. English Pleasure Sr Horse 6 & Over HN/SD Seat, All Types
48. AM English Equitation 19 & Over HN/SD Seat, All Types
49. YA English Equitation 18 & Under HN/SD Seat, All Types
50. AM Disciplined Rail English 19 & Over HN/SD Seat, All Type
51. YA Disciplined Rail English 18 & Under HN/SD Seat, All Typ
52. Disciplined Rail English HN/SD Seat, All Types
53. English Pleasure PL/SD Type HN/SD Seat
54. AM Ideal Pinto English 19 & Over, All Types
55. YA Ideal Pinto English 18 & Under, All Types
56. Ideal Pinto English HN/SD Seat, All Types

## Break

57. Mini Pleasure Driving A & B
58. Pony Pleasure Driving
59. AM Pleasure Driving Mini/Pony 19 & Over
60. YA Pleasure Driving 18 & Under
61. Pony Ideal Pinto Driving , All Types
62. Miniature Ideal Pinto Driving A & B
63. AM Flag Race 19 & Over, All Types
64. YA Flag Race 18 & Under, All Types
65. Open Flags Horse, All Types
66. AM Barrels 19 & Over, All Types
67. YA Barrel Racing 18 & Under, All Types
68. Open Barrel Racing Horse, All Types
69. Barrel Racing Breeding Stock, All Types
70. AM Pole Bending 19 & Over, All Types
71. YA Pole Bending 18 & Under, All Types
72. Open Pole Bending Horse, All Types
73. AM Keyhole Race 19 & Over, All Types
74. YA Keyhole Race 18 & Under, All Types
75. Open Keyhole Race Horse, All Types

## PtHA ROM APPROVED

**Help Support our Club by Sponsoring a Class for \$10.00!**

**(Fill out a form at the office.)**

**Pattern Books are available at the show office and  
online @ [www.indianapinto.com](http://www.indianapinto.com)**

**Host Hotel:**

**Super 8 Rochester**

**574-224-8080**



# 2010 Indiana Pinto Spring Show

May 15 & 16  
Begins 8:00 AM (local time)

Fulton County 4-H Equestrian Center  
1157 W 3rd St Rochester, IN

Judges: Mike Adams-IL, Susan Stafford-MI, Curt Summers-IL, Chris Strine-OH  
Secretary: Barbara Grissom - Show Manager/Stalls: Joe Grissom (765) 242.4644

4 JUDGES - RAIN OR SHINE - COVERED ARENA AVAILABLE

## Sunday Classes 8:00 am

76. AM Jumping in Hand Mini/Pony 19 & Over
77. YA Jumping in Hand Mini/Pony 18 & Under
78. Pony Jumping in Hand, All Types
79. Jumping in Hand Mini A & B
80. Pony Trail in Hand, All Types
81. AM Trail in Hand Mini/Pony 19 & Over
82. YA Trail in Hand Mini/Pony 18 & Under
83. Mini Trail in Hand A&B
84. AM Trail Eng/West 19 & Over, All Types
85. YA Trail Eng/West 14-18, All Types
86. YA Trail Eng/West 13 & Under, All Types
87. Trail Horse Eng/West All Types
88. Pony Trail Eng/West All Types
89. Trail Breeding Stock Eng/West All Types
90. Pleasure Driving Horse All Types
91. AM Pleasure Driving 19 & Over, All Types
92. AM Disciplined Rail Driving 19 & Over, All Types
93. Ideal Pinto Driving Horse, All Types

## Break

94. YA Walk/Trot Pleasure Eng/West 11 & Under FREE\*\*
95. YA Walk/Trot Equitation Eng/West 11 & Under FREE\*\*
96. Open Walk-Trot Non-Pointed \$2.00 (Fun Class Open to All)
97. Adult Walk Trot, Pleasure Non-Pointed \$2.00 Entry (CI's 97 & 98 adults only-may not enter any canter class)
98. Adult Walk Trot Equitation E/W Non-Pointed \$2.00 Entry
99. 2 & 3 Yr Old Snaffle Bit Western Pleasure, All Types
100. Breeding Stock 2 & 3 Yr Old Snaffle Bit W P, All Types
101. Breeding Stock Western Pleasure, All Types
102. Western Pleasure Jr Horse 5 & Under All Types
103. Novice AM Western Pleasure 19 & Over All Types
104. AM Western Pleasure 19 & Over All Types, All Types
105. YA Western Pleasure 14-18 All Types
106. YA Western Pleasure 13 & Under, All Types
107. Western Pleasure Sr Horse 6 & Over All Types
108. Pony Western Pleasure All Types
109. Western Pleasure PL/SD Types
110. Western Pleasure ST/HN Types
111. AM Western Horsemanship 19 & Over, All Types
112. YA Western Horsemanship 14-18, All Types
113. YA Western Horsemanship 13 & Under, All Types
114. AM Disciplined Rail Western 19 & over, All Types
115. YA Disciplined Rail Western 14-18, All Types
116. YA Disciplined Rail Western 13 & Under, All Types
117. Disciplined Rail Western Horse, All Types
118. AM Ideal Pinto Western 19 & Over, All Types
119. YA Ideal Pinto Western 14-18, All Types
120. YA Ideal Pinto Western 13 & Under, All Types
121. Ideal Pinto Western Horse, All Types

## Show Fees:

ROM Fee:	\$5.00/Horse/Judge
Office Fee:	\$10.00/Horse
Stalls:	\$30.00/Show
Stalls:	\$20.00 Night
Showing From Trailer:	\$5.00/Day
Camping Fee:	\$35.00/Weekend
Camping Fee:	\$20.00/Night
Class Rate (at show):	\$7.00/Class/Judge
Flat Fee (at show):	\$35.00/Horse/Judge
Pre-Entry Class Rate:	\$5.00/Class/Judge
Pre-Entry Flat Fee:	\$25.00/Horse/Judge
Additional PtHA Fee:	\$1.00/Horse/Class

**\*\*Pre-Entries must be postmarked 10 days prior to show date and must be on approved forms.\*\***

There will be a \$25.00 returned check fee!

All dogs must be on a leash at the show grounds.

## NO STRAW ALLOWED IN STALLS!

## Shavings Available

All owners must be national Pinto members. Membership cards must be shown to be eligible for open, youth, and AM classes. All Entries must be registered with PtHA and proof of registration will be required at the show. All current regular PtHA rules and fees apply. **\*\*YA Walk/Trot classes are non-pointed+ YA Walk/Trot entries may not show in any other riding class. No Refunds once show has started, unless class has less than 3 entries, the exhibitor may withdraw and receive a refund.**

The show committee reserves the right to combine or cancel any class. Halter classes will be combined by type first, & then sex. Entry into the show constitutes an agreement that the IPtHA and the PtHA will not be held responsible for any loss, theft, or injury occurring at this show.

***Join the IPtHA Family for the Saturday Night Pot Luck Dinner and Meeting. Everyone is encouraged to join in the fun and bring a dish to share! Please Bring Your Own Beverage.***

**Join the Indiana Pinto Welcome Party on Friday night  
Free Food and fun**

*Out of State Royalty - IPtHA will Comp your Horse Stall, if Showing*

**All out of state Equine must have current coggins (within 12 months) and health papers (within 30 days) to turn in at the show office per Indiana state law.**



# 2010 Indiana Pinto Hoosier Classic

September 11 & 12  
Begins 8:00 AM (local time)

Henry County Saddle Club Grounds  
2221 North Memorial Dr., New Castle, IN

Judges: Sid Hutchcraft-FL, Robert Milks-MI, Jennifer Moshier-OH, Robin Miller-OH  
Secretary: Barbara Grissom - Show Manager/Stalls: Joe Grissom (765) 242.4644

4 JUDGES - RAIN OR SHINE - COVERED ARENA AVAILABLE

## Saturday Classes 8:00 am

1. Halter Stallions/Geldings 2 YR Old & Under ST/HN
2. Halter Stallions/Geldings 3 YR Old & Older ST/HN  
**GR Grand & Reserve Stallion/Gelding ST/HN**
3. AM Halter Stallions/Geldings Horse 19 & Over
4. Halter Mares ST/HN All Ages  
**Grand & Reserve Mare ST/HN**
5. Halter Pleasure/Saddle Type All Ages/Sexes  
**Grand & Reserve Pleasure /Saddle Type**
6. Halter Miniature Horse A & B All Ages/Sexes  
**Grand & Reserve Miniature Horse**
7. Halter Pony All Ages/Types/Sexes  
**Grand & Reserve Pony**
8. AM Halter Mares Horse 19 & Over
9. AM Halter Mini/Pony All Types/Sexes 19 & Over
10. YA Halter Pony All Types/Mares/Geldings 18 & Under
11. YA Halter Mini All Types/Mares/Geldings 18 & Under
12. YA Halter Geldings Horse 18 & Under, All Types
13. YA Halter Mares Horse 18 & Under, All Types
14. Halter Breeding Stock All Types/Sexes/Ages  
**Grand & Reserve Breeding Stock**
15. AM Western Showmanship Horse 19 & Over, All Types
16. AM Western Showmanship Mini/Pony 19 & Over, All Types
17. Novice AM Showmanship, Eng/West, All Types
18. YA Western Showmanship Mini 18 & Under
19. YA Western Showmanship Pony 18 & Under, All Types
20. YA Western Showmanship Horse 14-18, All Types
21. YA Western Showmanship Horse 11-13, All Types
22. YA Western Showmanship Horse 10 & Under, All Types
23. YA Novice Showmanship Western/English, All Types
24. Miniature A & B Tobiano/Overo Color, All Sexes
25. Tobiano/Overo Color Pony, All Types, All Sexes
26. Overo Color Horse, All Types, All Sexes
27. Tobiano Color Horse, All Types, All Sexes  
**Break**
28. AM English Showmanship Horse 19 & Over, All Types
29. AM English Showmanship Mini/Pony 19 & Over, All Types
30. YA English Showmanship Mini 18 & Under
31. YA English Showmanship Pony 18 & Under, All Types
32. YA English Showmanship Horse 14-18, All Types
33. YA English Showmanship Horse 11-13, All Types
34. YA English Showmanship Horse 10 & Under, All Types  
**Break**
35. YA Leadline 8 & Under, Free, non-pointed
36. Yearling Longe Line, All Types
37. Breeding Stock Yearling Longe Line, All Types
38. Pony English Pleasure HN/SD Seat, All Types

39. Breeding Stock English Pleasure HN/SD Seat
40. AM Hunter Under Saddle 19 & Over, All Types
41. YA Hunter Under Saddle 18 & Under, All Types
42. Hunter Under Saddle Horse All Types
43. English Pleasure Jr Horse 5 & Under HN/SD Seat, All Types
44. AM English Pleasure 19 & Over HN/SD Seat, All Types
45. YA English Pleasure 18 & Under HN/SD Seat, All Types
46. Hunt Seat English Pleasure, ST/HN Types
47. English Pleasure Sr Horse 6 & Over HN/SD Seat, All Types
48. AM English Equitation 19 & Over HN/SD Seat, All Types
49. YA English Equitation 18 & Under HN/SD Seat, All Types
50. AM Disciplined Rail English 19 & Over HN/SD Seat, All Type
51. YA Disciplined Rail English 18 & Under HN/SD Seat, All Typ
52. Disciplined Rail English HN/SD Seat, All Types
53. English Pleasure PL/SD Type HN/SD Seat
54. AM Ideal Pinto English 19 & Over, All Types
55. YA Ideal Pinto English 18 & Under, All Types
56. Ideal Pinto English HN/SD Seat, All Types

### Break

57. Mini Pleasure Driving A & B
58. Pony Pleasure Driving
59. AM Pleasure Driving Mini/Pony 19 & Over
60. YA Pleasure Driving 18 & Under
61. Pony Ideal Pinto Driving , All Types
62. Miniature Ideal Pinto Driving A & B
63. AM Flag Race 19 & Over, All Types
64. YA Flag Race 18 & Under, All Types
65. Open Flags Horse, All Types
66. AM Barrels 19 & Over, All Types
67. YA Barrel Racing 18 & Under, All Types
68. Open Barrel Racing Horse, All Types
69. Barrel Racing Breeding Stock, All Types
70. AM Pole Bending 19 & Over, All Types
71. YA Pole Bending 18 & Under, All Types
72. Open Pole Bending Horse, All Types
73. AM Keyhole Race 19 & Over, All Types
74. YA Keyhole Race 18 & Under, All Types
75. Open Keyhole Race Horse, All Types

### PtHA ROM APPROVED

**Help Support our Club by Sponsoring a Class  
for \$10.00! (Fill out a form at the office.)**

**Pattern Books are available at the show office  
and can also be found online @  
[www.indianapinto.com](http://www.indianapinto.com)**



# 2010 Indiana Pinto Hoosier Classic

September 11 & 12  
Begins 8:00 AM (local time)

Henry County Saddle Club Grounds  
2221 North Memorial Dr., New Castle, IN

Judges: Sid Hutchcraft-FL, Robert Milks-MI, Jennifer Moshier-OH, Robin Miller-OH  
Secretary: Barbara Grissom - Show Manager/Stalls: Joe Grissom (765) 242.4644

4 JUDGES - RAIN OR SHINE - COVERED ARENA AVAILABLE

## Sunday Classes 8:00 am

76. AM Jumping in Hand Mini/Pony 19 & Over
77. YA Jumping in Hand Mini/Pony 18 & Under
78. Pony Jumping in Hand, All Types
79. Jumping in Hand Mini A & B
80. Pony Trail in Hand, All Types
81. AM Trail in Hand Mini/Pony 19 & Over
82. YA Trail in Hand Mini/Pony 18 & Under
83. Mini Trail in Hand A&B
84. AM Trail Eng/West 19 & Over, All Types
85. YA Trail Eng/West 14-18, All Types
86. YA Trail Eng/West 13 & Under, All Types
87. Trail Horse Eng/West All Types
88. Pony Trail Eng/West All Types
89. Trail Breeding Stock Eng/West All Types
90. Pleasure Driving Horse All Types
91. AM Pleasure Driving 19 & Over, All Types
92. AM Disciplined Rail Driving 19 & Over, All Types
93. Ideal Pinto Driving Horse, All Types

## Break

94. YA Walk/Trot Pleasure Eng/West 11 & Under FREE\*\*
95. YA Walk/Trot Equitation Eng/West 11 & Under FREE\*\*
96. Open Walk-Trot Non-Pointed \$2.00 (Fun Class Open to All)
97. Adult Walk Trot, Pleasure Non-Pointed \$2.00 Entry  
(CI's 97 & 98 adults only-may not enter any canter class)
98. Adult Walk Trot Equitation E/W Non-Pointed \$2.00 Entry
99. 2 & 3 Yr Old Snaffle Bit Western Pleasure, All Types
100. Breeding Stock 2 & 3 Yr Old Snaffle Bit W P, All Types
101. Breeding Stock Western Pleasure, All Types
102. Western Pleasure Jr Horse 5 & Under All Types
103. Novice AM Western Pleasure 19 & Over All Types
104. AM Western Pleasure 19 & Over All Types, All Types
105. YA Western Pleasure 14-18 All Types
106. YA Western Pleasure 13 & Under, All Types
107. Western Pleasure Sr Horse 6 & Over All Types
108. Pony Western Pleasure All Types
109. Western Pleasure PL/SD Types
110. Western Pleasure ST/HN Types
111. AM Western Horsemanship 19 & Over, All Types
112. YA Western Horsemanship 14-18, All Types
113. YA Western Horsemanship 13 & Under, All Types
114. AM Disciplined Rail Western 19 & over, All Types
115. YA Disciplined Rail Western 14-18, All Types
116. YA Disciplined Rail Western 13 & Under, All Types
117. Disciplined Rail Western Horse, All Types
118. AM Ideal Pinto Western 19 & Over, All Types
119. YA Ideal Pinto Western 14-18, All Types
120. YA Ideal Pinto Western 13 & Under, All Types
121. Ideal Pinto Western Horse, All Types

## Show Fees:

ROM Fee:	\$5.00/Horse/Judge
Office Fee:	\$10.00/Horse
Stalls:	\$30.00/Show
Stalls:	\$20.00 Night
Showing From Trailer:	\$5.00/Day
Camping Fee:	\$35.00/Weekend
Camping Fee:	\$20.00/Night
Class Rate (at show):	\$7.00/Class/Judge
Flat Fee (at show):	\$35.00/Horse/Judge
Pre-Entry Class Rate:	\$5.00/Class/Judge
Pre-Entry Flat Fee:	\$25.00/Horse/Judge
Additional PtHA Fee:	\$1.00/Horse/Class

**\*\*Pre-Entries must be postmarked 10 days prior to show date and must be on approved forms.\*\***

There will be a \$25.00 returned check fee!  
All dogs must be on a leash at the show grounds.  
**NO STRAW ALLOWED IN STALLS!**  
Shavings Available

All owners must be national Pinto members. Membership cards must be shown to be eligible for open, youth, and AM classes. All Entries must be registered with PtHA and proof of registration will be required at the show. All current regular PtHA rules and fees apply. **\*\*YA Walk/Trot classes are non-pointed+ YA Walk/Trot entries may not show in any other riding class. No Refunds once show has started, unless class has less than 3 entries, the exhibitor may withdraw and receive a refund.**  
The show committee reserves the right to combine or cancel any class. Halter classes will be combined by type first, then sex. Entry into the show constitutes an agreement that the IPtHA and the PtHA will not be held responsible for any loss, theft, or injury occurring at this show.

***Join the IPtHA Family for the Saturday Night Pot Luck Dinner and Meeting. Everyone is encouraged to join in the fun and bring a dish to share! Please Bring Your Own Beverage***

**Host Hotel: Steve Alford All-American Inn  
21 East Executive Dr, New Castle, IN  
765-593-1212**

*Out of State Royalty - IPtHA will comp your Horse Stall if Showing*

**All out of state Equine must have current coggins (within 12 months) and health papers (within 30 days) to turn in at the show office per Indiana state law.**



**All Exhibitors showing Same Horse must use Same BackNumber.**

BACK #

## IPtHA MASTER ENTRY FORM

DAY SHOWING  
SAT SUN OTHER

INCOMPLETE ENTRY FORMS MAY RESULT IN LOSS OF PtHA POINTS

Name of Show \_\_\_\_\_ Date of Show \_\_\_\_\_

CIRCLE TYPE OF MEMBERSHIP: ☐ Individual ☐ Leasee ☐ Partnership ☐ Corporate

Owner ID# \_\_\_\_\_ Name 1 \_\_\_\_\_ Name 2 \_\_\_\_\_

Address \_\_\_\_\_ City \_\_\_\_\_ State \_\_\_\_\_ Zip \_\_\_\_\_

Phone (\_\_\_\_\_) \_\_\_\_\_

Horse Name \_\_\_\_\_ Registration # \_\_\_\_\_ Foaling Date \_\_\_\_\_

CIRCLE ONE IN EACH BOX: ☐ Horse ☐ Pony ☐ Miniature ☐ Mare ☐ Stallion ☐ Gelding ☐ Overo ☐ Tobiano ☐ Stock ☐ Hunter ☐ Pleasure ☐ Saddle

**\*\*\*\*\*SEE SHOWBILL FOR CLASS NUMBERS TO FILL OUT INFORMATION BELOW\*\*\*\*\***

<b>A M A T E U R</b>	AM Exhibitor Name _____ PtHA# _____													
	Address _____ City _____ State _____ Zip _____													
	Relationship to owner _____ Date of birth _____ E-Mail address _____													
	Amateur Class #													
	Amateur Class #													
<b>Y O U T H</b>	Novice Class #													
	Scratched class #													
	YA Exhibitor Name _____ PtHA# _____													
	Address _____ City _____ State _____ Zip _____													
	Relationship to Owner _____ Date of birth _____ E-Mail address _____													
<b>O P E N</b>	Youth Class #													
	Youth Class #													
	Novice Class #													
	Scratched class #													
	<b>O P E N</b>	#1 Open Exhibitor's Name _____ PtHA # _____												
Open Class #														
Open Class #														
Scratched Class #														
#2 Open Exhibitor's Name _____ PtHA # _____														
<b>O P E N</b>	Open Class #													
	Open Class #													
	Scratched Class #													

By the act of entering this show, Owners, Lessees and Exhibitors agree that PtHA, IPtHA, the show grounds and the show committee will not be held responsible for any loss, injury, damage, or debts in connection with this show. This horse has tested negative for EIA during this calendar year.

\_\_\_\_\_  
Signature of Owner or Exhibitor/Rider/Agent - **MUST BE AN ADULT**

# IPtHA 2010 PRE-REGISTRATION FORM

**\*\*This form must be postmarked 10 days prior to the date of the show\*\***

**YOU MUST PICK UP YOUR CONFIRMATION SHEET AT THE SHOW OFFICE BEFORE YOU SHOW IN ANY CLASS**

Back #

IPtHA Reserved Number or request a number.  
Numbers are assigned as they are received.

Owner Name: \_\_\_\_\_ Phone: \_\_\_\_\_  
Address: \_\_\_\_\_ City, State, Zip: \_\_\_\_\_  
Horse Name: \_\_\_\_\_ Email Address: \_\_\_\_\_

- A. Have you enclosed: (**copies only** – not originals)
- Registration Papers – (both Sides, showing current Owner)
  - Owner and/or Exhibitors current years PtHA membership card (Open, YA, AM)
  - Current year lease information (You cannot purchase lease at the show)
  - Current year Coggins test results  
(Indiana Law requires all out of state horses, entering the state of Indiana, to have with them a Negative Coggins Test, dated within the last 12 months and a Current Health Certificate, dated within 30 days)

- B. Registering for: (**Circle** only **One** show, **One** horse per form)

**May 15-16** - Spring Show  
(4 Judges)

**Sept 11-12**  
(4 Judges)

- C. Master Entry Form – Use the PtHA Master Entry Form. One Entry Form per Horse.

- D. Payment

1. Entry Fee:

Pre- Registration Fee (\$5.00/class/judge): \_\_\_\_\_ classes X \$5.00 X 4 Judges \$ \_\_\_\_\_

Pre- Registration Economy Rate (\$25.00/Judge): \$25.00 X 4 Judges = \$100.00 \$ \_\_\_\_\_

2. Office Fee (\$10.00/horse) \$10.00 \$ 10.00

3. ROM Fee (\$5.00/judge) \$5.00 X 4 Judges \$ 20.00

4. Camping Fee (\$35.00/weekend or \$20.00 Per Night) \$ \_\_\_\_\_

5. Showing from Trailer (\$5.00/day) \$5.00 X \_\_\_\_\_ Days \$ \_\_\_\_\_

6. Additional PtHA Fee ((\$1.00/class) \$1.00 X \_\_\_\_\_ Classes \$ \_\_\_\_\_

7. Stalls: # \_\_\_\_\_ Stalls X \$30.00 Day Stalls: Fri \_\_\_\_\_ Sat \_\_\_\_\_ X \$20.00 \$ \_\_\_\_\_

8. Please indicate how many stalls even if you pre-paid for your stalls. If pre-paid mark here \_\_\_\_\_

9. Misc. Fees: Shavings \$7 @Stall \$6 @Trailer \_\_\_\_\_ Bags= \$ \_\_\_\_\_ Pattern Book(s) \$ \_\_\_\_\_ \$ \_\_\_\_\_

10. Classes 96,97,98 (may not enter under Economy Fee) @\$2 Each \_\_\_\_\_ \$ \_\_\_\_\_

(Make check payable to **IPtHA**) **TOTAL** \$ \_\_\_\_\_

**IPtHA Membership** (Include IPtHA Membership Form. Rates are on form). Requires a separate check payable to **IPtHA Membership** \$ \_\_\_\_\_

**PtHA Membership** Include PtHA Membership form. Requires separate check payable to **PtHA** \$ \_\_\_\_\_

Mail to: Joe Grissom, 1056 South Clay St., Frankfort, IN 46041-3137 (765) 242-4644.

By the act of entering this show, Owners, Lessees, and Exhibitors agree that PtHA, IPtHA, the Show Grounds, and the Show Committee will not be held responsible for any loss, injury, damage, or debts in connection with this show.

**Adult Signature** (Parent or Guardian, if Owner, Lessee, or Exhibitor is under 19) **Date**

**For Office Use Only** Back # \_\_\_\_\_ \$ \_\_\_\_\_ Amount Paid \$ \_\_\_\_\_ Cash  
Back # \_\_\_\_\_ \$ \_\_\_\_\_ Check # \_\_\_\_\_

**TOTAL** \$ \_\_\_\_\_

Revised 9/28/2009 JEG

## **IPtHA 2010 SHOW PRE-ENTRY GUIDELINES**

1. We will handle the pre-entries for the 2010 East Central Pinto Jubilee Show. (Use ECPJ Forms)
2. Checks are deposited after the show weekend.
3. Entries with missing information and paperwork may not be registered at the pre-registration reduced fee.
4. PTHA requires master entry forms to be filled out completely. If there are 2 or 3 places on the form that require the same information, you must fill it out in every place. If you own the horse, your name and address will be on the form twice.
5. Pre-registration must be postmarked **10 DAYS PRIOR** to the date of the show.
6. All handwriting must be clear, recommend printing. We will not "decode" words or numbers. If we cannot read the form, **NO REDUCED FEE.**
7. Conditional registrations will be accepted until your national paperwork is received. Once you receive your registration papers of membership cards, you are to send a copy for the IPtHA records.
8. **On master entry form list only AM classes in AM section, only YA classes in YA section and only Open classes in the Open section.**
9. **Horses registered in multiple names require a current Joint PTHA membership card and each exhibitor must have a current Individual PTHA membership.**
10. **PTHA Rules require you to present a current PTHA Membership card or purchase one prior to showing.**

Pre-registering makes everything run smoother, as well as saves you money. The checks sent in with the pre-registration will be deposited after the show. **Read each area carefully**, and make sure everything is filled out properly. Entries not filled out **completely** may not be able to register at the pre-entry savings fee.

**Entries** must be **postmarked 10 days prior** to the show date. Also, you must check in at the show office **before** you enter any classes and pick up verification form. Adults must be available at time of check in to take care of any problems with the paperwork. If you have not checked in, we will assume you were a "no show".

Money will be refunded, if notified by the Thursday before the show by calling Joe Grissom 765-242-4644

**Back Numbers** – Please use your IPtHA permanent back number. If you do not have one, please put a preferred back number on your form. Duplicate back number requests will be assigned in the order they are received.

**Signature** – The form will **NOT** be considered without an **ADULT** signature.

**Payment** – Please see IPtHA Pre-Registration Form for all applicable fees.

**All of the following must be enclosed or you will not be considered a "pre-entry". You will be required to register at the regular registration fee for the show. NO EXCEPTIONS !!**

- |                              |   |
|------------------------------|---|
| A. Registration Papers:      | We must receive a copy (NOT original) of all registration papers (both front and back).   |
| B. National Membership Card: | All owners of the horse, rider, lessee, lessor must submit a copy of their current national membership cards. PTHA cards must note if riders are an Amateur (AM) or Novice (NOV) in order to be entered in those type of classes.   |
| C. Lease Information:        | (If applicable) All leases must be for the current year and a copy on file with IPtHA – for the FIRST time you pre-enter only. After that, if there are no changes, you will not need send papers or cards with pre-entries. Leases must be completed with PTHA prior to showing. They can no longer be purchased at the shows. |
| D. Master Entry Form:        | Use the PTHA Master Entry form. All fields must be filled in.   |
| E. Fee Summary Sheet:        | Use the IPtHA fee Summary Sheet   |
| F. Membership Forms:         | If applicable, pay IPtHA and PTHA with separate checks.   |
| G. Total Payment:            | Check made payable to IPtHA for everything except PTHA Memberships.   |

**SEND IN ONE PRE-REGISTRATION FOR EACH HORSE, FOR EACH SHOW.**

Please mail pre-entries to:

Joe Grissom, 1056 S. Clay St., Frankfort, IN 46041  
765-242-4644

**Revised 12/17/2009 JEG**



# Indiana Pinto Horse Association 2010 Stall Reservation Form

---

## STALL RESERVATION – SPRING SHOW

**May 15/16, 2010**

# of Horse Stalls \_\_\_\_\_ # of Mares \_\_\_\_\_ # of Geldings \_\_\_\_\_ # of Stallions \_\_\_\_\_ # of Tack Stalls \_\_\_\_\_

Total # of Stalls \_\_\_\_\_ @ \$30 each = \$ \_\_\_\_\_

Day Stalls \_\_\_\_\_ @ \$20 each = \$ \_\_\_\_\_ Fri Night \_\_\_\_\_ Sat Night \_\_\_\_\_

Shavings Delivered to Stall Pre-Arrival \_\_\_\_\_ @ \$7 each = \$ \_\_\_\_\_

Total \$ \_\_\_\_\_ Make check payable to IPtHA

Name of Person Paying Show Bill \_\_\_\_\_

Group/Barn you want to be stalled with \_\_\_\_\_

For questions contact:  
Joe Grissom at (765) 242-4644.  
<mailto:joe1056grissom@yahoo.com>

Mail this form and check to:  
Joe Grissom  
1056 S Clay St  
Frankfort IN 46041

---

## STALL RESERVATION – FALL SHOW SEPTEMBER 11/12 , 2010

# of Horse Stalls \_\_\_\_\_ # of Mares \_\_\_\_\_ # of Geldings \_\_\_\_\_ # of Stallions \_\_\_\_\_ # of Tack Stalls \_\_\_\_\_

Total # of Stalls \_\_\_\_\_ @ \$30 each = \$ \_\_\_\_\_

Day Stalls \_\_\_\_\_ @ \$20 each = \$ \_\_\_\_\_ Fri Night \_\_\_\_\_ Sat Night \_\_\_\_\_

Shavings Delivered to Stall Pre-Arrival \_\_\_\_\_ @ \$7 each = \$ \_\_\_\_\_

Total \$ \_\_\_\_\_ Make check payable to IPtHA

Name of Person Paying Show Bill \_\_\_\_\_

Group/Barn you want to be stalled with \_\_\_\_\_

For questions contact:  
Joe Grissom at (765) 242-4644.  
<mailto:joe1056grissom@yahoo.com>

Mail this form and check to:  
Joe Grissom  
1056 S Clay St  
Frankfort IN 46041

# 2010 IPtHA Back Number Request Form

Name: \_\_\_\_\_ Phone #: \_\_\_\_\_  
Email: \_\_\_\_\_

To avoid any confusion and possible loss of points, the following format will be followed for the assignment of back numbers.

1. All back numbers will be cleared from the list on January 1, 2010. **You must reapply for your former number if you wish to use it again.** After April 1, all unreserved numbers are on a first request basis.
2. To reserve a back number you must submit your name, horse registration number, horse name, first choice number, second choice number on this form. All Exhibitors showing the horse, must use the same back number.
3. To receive back number confirmations, do one of the following:
  - ☐ **Provide a valid email address, or...**
  - ☐ **Include a self addressed stamped envelope so this form can be returned validating your assigned back numbers.** Form will not be returned without an envelope included.
4. Numbers may be reserved without
5. We do not provide the actual back number cards. You are required to bring those with you to the shows. You are just reserving the use of that number at all IPtHA 2010 Shows (this does not include the 2010 East Central Pinto Jubilee Show).

(Please print all information. First row is example)

Horse PtHA Reg. #	Horse Name	First Choice	Second Choice	Third Choice
#199099	<i>A Horse To Ride</i>	<i>100</i>	<i>101</i>	<i>102</i>

Send this form and any questions to:

Joe Grissom

1056 S Clay St.

Frankfort, In 46041-3137

765-242-4644

<mailto:joe1056grissom@yahoo.com>



# INDIANA PINTO HORSE ASSOCIATION

## 2010 Membership Form Effective 1/01/2010 ~ 12/31/2010

Type of Membership:

☐ Family: \$25.00

☐ Single: \$20.00

☐ Youth: \$10.00

Date: \_\_\_\_\_ Phone: (\_\_\_\_) \_\_\_\_\_

Name: \_\_\_\_\_

Farm Name: \_\_\_\_\_

Spouse: \_\_\_\_\_

Address: \_\_\_\_\_ City: \_\_\_\_\_ State \_\_\_\_\_ Zip: \_\_\_\_\_

Email Address: \_\_\_\_\_

*If Family Membership, Please list children 18 yrs and younger:*

Name: \_\_\_\_\_ DOB \_\_\_\_\_ PtHA #: \_\_\_\_\_

Name: \_\_\_\_\_ DOB \_\_\_\_\_ PtHA #: \_\_\_\_\_

Name: \_\_\_\_\_ DOB \_\_\_\_\_ PtHA #: \_\_\_\_\_

### WOULD YOU LIKE TO BE A SHOW SPONSOR?

"Gold" Sponsor: \$100.00 & Up  
"Bronze" Sponsor: \$25.00-\$49.99

"Silver" Sponsor: \$50.00-\$99.99  
"Blue Ribbon" Sponsor: 24.99 & Under

I want to be a sponsor! Amount: \_\_\_\_\_

*Est. 1965*  
**Make all Checks payable to: Indiana Pinto Horse Association**

Mail to:  
Bobbieann Lawrence  
2285 E 400 S  
Columbia City, IN 46725

\_\_\_\_\_ I would like to receive the Banner via e-mail  
email address \_\_\_\_\_

Date Received: \_\_\_\_\_ Check Number: \_\_\_\_\_ New: \_\_\_\_\_ Renewal: \_\_\_\_\_



# Indiana Pinto Horse Association 2010 Year-End Awards Nomination Form



Use a separate form for each horse/pony/miniature. All fees must be paid before points will count. In addition, the owner and all exhibitors MUST BE MEMBERS of IPtHA at time of nomination. Must also show under 7 judges at the Indiana Pinto shows to be eligible for IPtHA and/or Open Show High Point Awards.

Horse Name \_\_\_\_\_ Registration #: \_\_\_\_\_ Foaling Date: \_\_\_\_\_

(Circle One)			(Circle One)			(Circle One)		(Circle One)			
Horse	Pony	Miniature	Mare	Stallion	Gelding	Overo	Tobiano	Stock	Hunter	Pleasure	Saddle

Owner PtHA#/Lease ID #: \_\_\_\_\_ Owner/Lessee Name: \_\_\_\_\_ Phone: (\_\_\_\_) \_\_\_\_\_

Address: \_\_\_\_\_ City: \_\_\_\_\_ State: \_\_\_\_\_ Zip Code: \_\_\_\_\_

**OPEN** \_\_\_\_\_ (Mark with 'X')

**AMATEUR** \_\_\_\_\_ (Mark with 'X')

Name: _____	Birth date: _____	PtHA #: _____	(Circle One) IPtHA Member: <u>Y</u> <u>N</u>
Name: _____	Birth date: _____	PtHA #: _____	IPtHA Member: <u>Y</u> <u>N</u>
Name: _____	Birth date: _____	PtHA #: _____	IPtHA Member: <u>Y</u> <u>N</u>
Name: _____	Birth date: _____	PtHA #: _____	IPtHA Member: <u>Y</u> <u>N</u>
Name: _____	Birth date: _____	PtHA #: _____	IPtHA Member: <u>Y</u> <u>N</u>

**YOUTH** \_\_\_\_\_ (Mark with 'X')

Name: _____	Birth date: _____	PtHA #: _____	(Circle One) IPtHA Member: <u>Y</u> <u>N</u>
Name: _____	Birth date: _____	PtHA #: _____	IPtHA Member: <u>Y</u> <u>N</u>
Name: _____	Birth date: _____	PtHA #: _____	IPtHA Member: <u>Y</u> <u>N</u>
Name: _____	Birth date: _____	PtHA #: _____	IPtHA Member: <u>Y</u> <u>N</u>
Name: _____	Birth date: _____	PtHA #: _____	IPtHA Member: <u>Y</u> <u>N</u>

Please consult the year-end awards program rules for detailed information about qualifying shows, general rules and information about what classes count toward each division.

## FEES

Amateur	\$10.00 per horse/exhibitor combination
Youth	\$10.00 per horse/exhibitor combination
Open	\$10.00 per horse (free if applying for Amateur or Youth Awards)

**AMOUNT ENCLOSED \$ \_\_\_\_\_ FOR PAYMENT**

**Please make checks payable to IPtHA and send with this nomination form to:**

Bobbieann Lawrence, IPtHA Treasurer  
**ATTN: Year End High Point Nomination**  
2285 East 400 South  
Columbia City, IN 46725  
260-244-3997

For Point Information Contact:  
Wyneta Duncan  
2785 E 350 South  
Greenfield, IN 46140  
317-462-9224  
pintoyouth@aol.com

Revised 2/27/2010 JEG

## 2010 IPtHA High Point Rules

1. You must be a current 2010 member of IPtHA at the time of nomination, no later than August 1, 2010. Points will count after dues are paid. Under no circumstances will points be made retroactive.
2. Horse and/or Pony/Miniatures must be registered in the Pinto Horse Association. All leased horses and/or pony/mini must have a copy of the lease on file with the High Point Chairman. The person leasing the horse/pony/mini must be an IPtHA member.
3. Only IPtHA approved shows will count toward IPtHA High Point Awards. IPtHA approval must come from the IPtHA President. The shows approved for 2010 are: **Spring Show at Rochester, May 15-16 (4 judges), EC Jubilee Show at New Castle, August 7-8, (3 judges, plus average card and Fall Hoosier Classic show at New Castle, September 11-12 (4 judges).**
4. Ties for awards will be broken by the horse/pony/mini or rider/driver with the most firsts, then seconds, then thirds, etc., then most classes shown.
5. You must show under at least 7 different judges from the above IPtHA show list to qualify for an IPtHA Year End Award.
6. Walk/Trot and Lead Line classes will award points to the rider only. Children/Adults riding in these classes cannot show in any canter classes or the points in these classes will not count.
7. Transferred horse will retain all accrued points to date of sale. Points do not transfer to the new owner.
8. **Open Show Point Award:** Open Show classes, 4-H shows and Pinto classes in Open Shows, not PtHA approved will count only toward Open Show High Point Award. A show bill signed by the Show Secretary, giving the number of entries in the class and your placing in the class, must be submitted to the High Point Chairman within 15 days after the show. Open Shows must have the entry fee and a qualified judge in order for points to count. Open classes are those in which your horse is shown as a registered Pinto in competition with other breeds. Pinto classes at Open Shows are considered open classes. Registered Paint, Half Arabian and Shetland classes do not count toward this award. Points for this award will begin counting January 1 of the current year and end September 12 of the same year. Points for this award will not count for Overall High Point Awards. Only Open Shows in Indiana will count for this award. You must show under at least 7 different Judges at IPtHA Shows to be eligible for the Open Show High Point Award.
9. A Year End Award will not be given unless the class offered at all IPtHA shows listed above.
10. Any horse changing types will lose all previously acquired points. Altered stallions will retain their type halter points.
11. NO extra points for Grand or Reserve Champion winners will be awarded.

12. **POINTS FOR HIGH POINT AWARDS WILL BE GIVEN AS FOLLOWS:**

# of entries	6+	5	4	3	2	1
First Place	6	5	4	3	2	1
Second Place	5	4	3	2	1	
Third Place	4	3	2	1		
Fourth Place	3	2	1			
Fifth Place	2	1				
Sixth Place	1					

13. You must have five (5) halter points or five (5) showmanship points (AM or YA) plus five (5) performance points to qualify for the Overall High Point Award. Exceptions: Pony/Mini must have a total of five (5) points in any combination.
14. Classes listed on the official IPtHA show bill will be the only classes counted for IPtHA Overall High Point Awards.
15. Show Secretary will send a copy of all show results to the IPtHA Web Master to be posted on line and a copy will be sent to the High Point Chairman for those records.
16. Members should check the record. Any mistakes must be reported by September 20, 2010 to the Show Secretary or the points will stand as posted.
17. Any mistakes, typographical or otherwise, not corrected by the owner will stand as posted on the web site. Nominated Members without web access may request a copy of the show results for the classes they exhibited in.

### Overall High Point Awards:

#### Grand and Reserve Champion Award

Youth 13 & Under, Youth 14-18, Mini, Pony, Jr. Western Performance, Jr. English Performance, Sr. Western Performance, Sr. English Performance, Overall Jr. Horse/Pony/Mini, Overall Sr. Horse/Pony/Mini.

#### Classes Counting for High Point Western Performance for each age division:

Western Pleasure Jr./Sr. Horse, Ideal Pinto Western, Western Pleasure Stock/Hunter, Western Pleasure Pleasure/Saddle Type, Disciplined Rail Western and Trail.

#### Classes Counting for High Point Western Performance for each age division:

English Pleasure Jr./Sr. Horse, Ideal Pinto English, English Pleasure Hunt Seat, English Pleasure Saddle Seat, Disciplined Rail English and Hunter Under Saddle.

## EAST CENTRAL PINTO JUBILEE

**August 7 & 8, 2010**

**Henry County Saddle Club Grounds, 2221 North Memorial Dr, New Castle, Indiana**

**PHA ROM Approved - 3 Judges Plus Judges' Average \*The Average Judge Placing will be available on ePinto when the Show is Posted.**

**Judge A ~ Rick McMasters, TN**

**Judge B ~ Duke Neff, MO**

**Judge C ~ Drew Emnett, OH**

**Rain or Shine, Covered Arena Available**

**Classes start at 8:00 am on Saturday and at 7:30 am on Sunday**

### **SATURDAY 8:00 A.M.**

1	5 & Under Stallions & Geldings - Stock Type	39	YA Novice Walk/Trot Equitation, Eng/West, 18&Under*	84	Miniature Horse Pleasure Driving, A&B Division
2	6 & Over Stallions & Geldings-Stock Type	40	YA Walk/Trot Equitation English/Western 11 and under*	85	Pony Pleasure Driving
26R	6 & R Stock Type Stallions & Geldings	41	YA Walk/Trot Pleasure English/Western 11 and under*	86	Horse Pleasure Driving
3	AM Horse Halter Stallions & Geldings, Stock/Hunter 19 & Over	42	AM Novice Walk/Trot Pleasure, English/Western* 19 & Over	87	AM Pony/Miniature Horse Pleasure Driving 19 & Over
4	Halter Hunter Type All Ages/Sexes	43	AM Novice Walk/Trot Equitation, English/Western* 19 & Over	88	YA Pony/Miniature Horse Pleasure Driving 18 & Under
46R	6 & R Hunter Type	44	Hunter Under Saddle	89	AM Horse Pleasure Driving 19 & Over
5	Amateur Horse Halter Pleasure/Saddle, All Sexes 19 & Over	45	AM Hunter Under Saddle 19 & Over	90	Disciplined Rail Driving, Pony
6	2 & Under Mares - Stock Type	46	YA Hunter Under Saddle 18 & Under	91	Disciplined Rail Driving, Horse
7	3, 4, & 5 Year Old Mares - Stock Type	47	English Pleasure Sr Horse, 6 & Over All Types/Sexes	92	Disciplined Rail Driving, Miniature Horse, A&B Division
8	6 & Over Mares - Stock Type	48	English Pleasure Breeding Stock Horse	93	AM Disciplined Rail Driving 19 & Over
86R	6 & R Stock Type Mares	49	Pony English Pleasure	94	YA Disciplined Rail Driving 18 & Under
9	AM Horse Halter Mares, Stock/Hunter 19 & Over	50	English Pleasure Horse All Types/Ages/Sexes	95	AM Driving Reinsmanship 19 & Over
10	Pleasure/Saddle Type Halter All Sexes & Ages	51	AM Novice English Pleasure* 19 & Over	96	YA Driving Reinsmanship 18 & Under
106R	6 & R Pleasure/Saddle Type Halter	52	IR AM English Pleasure 19-39	97	Obstacle Driving, Horse
11	Breeding Stock Halter, All Ages, All Sexes, All Types	53	SR AM English Pleasure 40-54	98	Obstacle Driving Pony
116R	6 & R Breeding Stock Halter	54	ELITE AM English Pleasure 55+ +	99	Obstacle Driving, Miniature Horse, A&B Division
12	Pony Halter All Types & Ages	55	YA Novice English Pleasure* 18 & Under	100	Ideal Pinto Pleasure Driving, Horse
126R	6 & R Pony Halter	56	YA English Pleasure 13 & under	101	Ideal Pinto Pleasure Driving, Pony
13	Miniature Horse Halter A & B All Ages/Sexes	57	YA English Pleasure 14-18	102	Ideal Pinto Pleasure Driving, Miniature Horse A&B Division
136R	6 & R Miniature Horse Halter A & B Divisions	58	AM Novice English Equitation* 19 & Over	103	AM Ideal Pinto Pleasure Driving 19 & Over
14	AM Novice Showmanship, English/Western* 19 & Over	59	AM Novice English Equitation* 19 & Over	104	YA Ideal Pinto Pleasure Driving 18 & Under
15	AM Pony/Miniature Western Showmanship 19 & Over	60	SR AM English Equitation 40-54		<b>BREAK</b>
16	YA Pony/Miniature Western Showmanship 18 & Under	61	ELITE AM English Equitation 55+ +	105	Western Pleasure Jr. Horse All Types 5 & Under
17	IR AM Western Showmanship Horse 19-39	62	YA Novice English Equitation* 18 & Under	106	Western Pleasure Pleasure/Saddle
18	SR Am Western Showmanship Horse 40-54	63	YA English Equitation 13 & Under	107	Western Pleasure Sr. Horse All Types, 6 & Over
19	ELITE AM Western Showmanship Horse 55+ +	64	YA English Equitation 14-18	108	Pony Western Pleasure
20	YA Novice Showmanship, English/Western* 18 & Under	65	Disciplined Rail English Horse	109	Western Pleasure Stock/Hunter
21	YA Western Showmanship Horse 13 & Under	66	AM Disciplined Rail English 19 & Over	110	AM Novice Western Pleasure* 19 & Over
22	YA Western Showmanship Horse 14-18	67	YA Disciplined Rail English 18 & Under	111	IR AM Western Pleasure 19-39
23	YA Horse Halter, All Types/Ages/Mares/Geldings 18 & Under	68	Ideal Pinto English Horse All Types	112	SR AM Western Pleasure 40-54
24	AM Pony/Miniature Horse Halter, All Ages/Sexes 19 & Over	69	AM Ideal Pinto English 19 & Over	113	ELITE AM Western Pleasure 55+ +
25	YA Pony/Miniature Horse Halter, Mares & Geldings 18 & Under	70	YA Ideal Pinto English 18 & Under	114	Western Pleasure Breeding Stock
26	Overo Color, Horse		<b>SUNDAY 7:30 A.M.</b>	115	YA Novice Western Pleasure* 18 & Under
27	Tobiano Color, Horse	70A	Miniature A&B Hunter over Fences	116	YA Western Pleasure 13 & Under
28	Pony Color, Tobiano/Overo	71	Pony Jumping In Hand	117	YA Western Pleasure 14-18
29	Miniature Horse Color, A&B Division, Tobiano/Overo	72	Miniature Horse Jumping In Hand, A&B Division		<b>BREAK</b>
	<b>BREAK</b>	73	AM Pony/Miniature Horse Jumping In Hand 19 & Over	118	AM Novice Western Horsemanship * 19 & Over
30	IR AM English Showmanship 19-39	74	YA Pony/Miniature Horse Jumping In Hand 18 & Under	119	IR AM Western Horsemanship 19-39
31	SR AM English Showmanship 40-54		<b>BREAK</b>	120	SR AM Western Horsemanship 40-54
32	ELITE AM English Showmanship 55+ +	75	Pony Trail In Hand	121	ELITE AM Western Horsemanship 55+ +
33	YA English Showmanship 13 & Under	76	Miniature Horse Trail In Hand, A&B Division	122	YA Novice Western Horsemanship* 18 & Under
34	YA English Showmanship 14-18	77	AM Pony/Miniature Horse Trail In Hand 19 & Over	123	YA Western Horsemanship 13 & under
	<b>BREAK</b>	78	YA Pony/Miniature Horse Trail In Hand 18 & Under	124	YA Western Horsemanship 14-18
35	Longe Line, All Types, Yearlings	79	Trail Horse	125	Disciplined Rail Western
36	Breeding Stock Yearling Longe Line, All Types	80	Trail Horse Breeding Stock	126	AM Disciplined Rail Western 19 & Over
37	Leadline Equitation 8 & Under*	81	Pony Trail	127	YA Disciplined Rail Western 18 & under
38	YA Novice Walk/Trot Pleasure, Eng/West, 18&Under *	82	AM Trail 19 & Over	128	Ideal Pinto Western Horse All Types
	<b>combined if there are fewer than 5 entries in an age division</b>	83	YA Trail 18 & Under	130	AM Ideal Pinto Western 19 & Over
	<b>By entering this show owners, lessees, and exhibitors agree that PHA, Indiana Pinto, Tri-State Pinto and Western Ohio Pinto, the show committee and grounds will not be held responsible for any loss, injury damage or debts in connection with this show.</b>		<b>BREAK</b>		YA Ideal Pinto Western 18 & under

\*NON-ROM Classes - Youth/AM Novice entered in any Walk/Trot Division class may not cross enter Leadline or any class that requires a canter or a lope

Pot Luck Dinner after the Show on Saturday Night - Everyone invited Join the Fun

EAST CENTRAL PINTO JUBILEE  
August 7 & 8 2010

Henry County Saddle Club Grounds, New Castle, IN  
Show Grounds address: 2221 North Memorial Dr., New Castle, IN 47362

A. Rick McMasters, TN

B. Duke Neff, MO

C. Drew Ennett, OH

Show Coordinator

Nancy Bredemeier  
4764 Fairground Rd  
Atwater, OH 44201  
330-325-7506

Show Secretary/Pre-Entries

Barbara Grissom  
1056 S Clay  
Frankfort, IN 46041  
765-242-4644  
[borissom37@yahoo.com](mailto:borissom37@yahoo.com)

Show Manager

Joe Grissom  
1056 S Clay  
Frankfort, IN 46041  
765-242-4644  
[ioe1056grissom@yahoo.com](mailto:ioe1056grissom@yahoo.com)

Host Hotel

Steve Alford All American Inn  
21 Executive Drive  
New Castle, IN 47362  
765-593-1212

CLASS FEES:

Pre-entry fees: \$20.00/class or \$100.00 unlimited classes Deadline date: July 27, 2010  
After pre-entry deadline: \$30.00/class or \$150.00 unlimited classes

STALL FEES: No phone reservations. Only one animal/stall. All horses kept on grounds overnight must be stalled.

Pre-entry fees: \$20.00/night or \$30.00/weekend Deadline date: July 27, 2010  
After pre-entry deadline: \$25.00/night or \$40.00/weekend

Mail stall reservation forms and fees to Joe or Barbara Grissom at the address listed above.

TRAILER FEE: \$5.00/day trailer fee if showing out of a trailer on a daily basis

OFFICE FEE: \$3.00 per horse per class - showing 4 classes or less,  
OR \$15.00 per horse - showing 5 or more classes.

PHA FEE: \$8.00/horse plus \$4.00/class

CAMPING FEE: \$20.00 per night or \$35.00/weekend

OTHER FEES: Returned Check Fee: \$25 per returned check

PRE-ENTRIES: Must include the following to be considered and be postmarked by July 27.

1. PHA master form filled out completely
2. Copy of the results of a Coggins test taken within 12 months of show. (IN law requires that out of state horses travel with health papers)
3. Check made payable to ECPJ ALL FEES TO BE PAID IN U.S. FUNDS ONLY.
4. Pre-entry form. Photocopies (front & back) of all horse registration papers. Current PHA membership card for each listed owner, each listed lessee, and each open, amateur or youth exhibitor. Novice youth and amateur notation must appear on membership card in order to enter novice classes. Family relationship forms and leases must be on file with PHA and a copy must be provided with pre-entry.

ADDED CLASSES AT THE SHOW:

No entries will be accepted until all fees are paid. Post-entry fees will be charged for added classes unless the horse is pre-entered for unlimited classes.

REFUND POLICY:

Full refund will be given for pre-entries if canceled by 9 PM Thursday prior to show. Call Barbara Grissom to cancel.  
No refunds will be given after the show begins except for classes that are cancelled. The \$15.00 office fee and \$8.00 PHA/horse fee and the PHA \$4.00 per class fee will not be refunded for cancellations after the show has begun.

ADDITIONAL INFORMATION:

Indiana law requires that owners of animals traveling from other states be able to present show management with copies of a negative Coggins test taken within 12 months and a health certificate issued within 30 days of travel.  
Registration papers, PHA membership cards for owners, lessees and all exhibitors, as well as copies of leases and family relationship forms must be presented at the office for entries made at the show.

Rules for this show are those of the current National PHA Rulebook.  
Stallions may be shown only by exhibitors 19 years or older.

If classes that cannot be combined have fewer than three entries, they will be run as non-ROM point earning classes. All published class fees will be assessed. Exhibitors choosing to withdraw must do so five classes prior in order to be eligible for a refund.  
Open and Y A classes with 3 or more entries will run as listed on the show bill unless combined with a smaller class. AM classes that are divided by age of exhibitor will be combined if there are fewer than 5 entries in a division.

Dog control: Dogs must be on a 6' leash during the day and kept inside at night. Please clean up after your dog in the arena and office area.  
There will be a food vendor on the grounds.

TWO-MINUTE GATE RULE: The two-minute class entry time begins when the first horse of the class enters the arena.  
NO LEASES CAN BE PURCHASED AT THE SHOW. All amateur and youth exhibitors must own or lease their horse.

Mims & ponies must be measured by show official or produce a current PHA /approved breed measurement card before entering classes.  
By entering this show, owners, lessees and exhibitors agree that PHA, Indiana Pinto, Tri-State Pinto, Western Ohio Pinto, the show committee and the show grounds will not be held responsible for any loss, injury, damage or debts in connection with this show.

Sawdust will be available for pre-purchase or at the show office.  
On-site registration will be available at the show, register your horse and show at this show, check with the show office.  
For entry forms and stall and camping reservation forms contact Joe Grissom: [malto:ioe1056grissom@yahoo.com](mailto:malto:ioe1056grissom@yahoo.com) 765-242-4644

Payback in all classes that require an entry fee: 50 cents for each Judge's 1st place and 25 cents for each Judge's 2nd - 6th Place

No Payback for Average Placing

ECPJ will Comp Horse Stall to any Royalty Showing at 2010 ECPJ



All Exhibitors showing Same Horse must use Same BackNumber.

BACK #

# ECPJ MASTER ENTRY FORM

DAY SHOWING  
SAT SUN OTHER

INCOMPLETE ENTRY FORMS MAY RESULT IN LOSS OF PtHA POINTS

Name of Show \_\_\_\_\_ Date of Show \_\_\_\_\_

CIRCLE TYPE OF MEMBERSHIP: Individual Leasee Partnership Corporate

Owner ID# \_\_\_\_\_ Name 1 \_\_\_\_\_ Name 2 \_\_\_\_\_

Address \_\_\_\_\_ City \_\_\_\_\_ State \_\_\_\_\_ Zip \_\_\_\_\_

Phone (\_\_\_\_\_) \_\_\_\_\_

Horse Name \_\_\_\_\_ Registration # \_\_\_\_\_ Foaling Date \_\_\_\_\_

CIRCLE ONE IN EACH BOX: Horse Pony Miniature Mare Stallion Gelding Overo Tobiano Stock Hunter Pleasure Saddle

\*\*\*\*\*SEE SHOWBILL FOR CLASS NUMBERS TO FILL OUT INFORMATION BELOW\*\*\*\*\*

<b>A M A T E U R</b>	AM Exhibitor Name _____ PtHA# _____													
	Address _____ City _____ State _____ Zip _____													
	Relationship to owner _____ Date of birth _____ E-Mail address _____													
	Amateur Class #													
	Amateur Class #													
<b>Y O U T H</b>	Novice Class #													
	Scratched class #													
	YA Exhibitor Name _____ PtHA# _____													
	Address _____ City _____ State _____ Zip _____													
	Relationship to Owner _____ Date of birth _____ E-Mail address _____													
<b>O P E N</b>	Youth Class #													
	Youth Class #													
	Novice Class #													
	Scratched class #													
	<b>O P E N</b>	#1 Open Exhibitor's Name _____ PtHA # _____												
Open Class #														
Open Class #														
Scratched Class #														
#2 Open Exhibitor's Name _____ PtHA # _____														
<b>O P E N</b>	Open Class #													
	Open Class #													
	Scratched Class #													

By the act of entering this show, Owners, Lessees and Exhibitors agree that PtHA, IPtHA, the show grounds and the show committee will not be held responsible for any loss, injury, damage, or debts in connection with this show. This horse has tested negative for EIA during this calendar year.

\_\_\_\_\_  
Signature of Owner or Exhibitor/Rider/Agent - **MUST BE AN ADULT**

# 2010 EAST CENTRAL PINTO JUBILEE

August 7 & 8 2010

PLEASE PRINT CLEARLY

ENTRIES MUST BE POSTMARKED BY 7/26/2010 TO QUALIFY FOR PRE-ENTRY FEES

Person Responsible for Account: _____ Address: _____ Phone: _____ e-mail: _____ Horses Registered Name: _____	Committee Use Only Back # _____ Total Bill: _____ Amt Paid: _____ Check # _____
---	---

BACK NUMBERS WILL BE ASSIGNED BY THE PRE-ENTRY PERSON AND SHOW OFFICE

Use **ONLY** weekend fee schedule –or- per class fee schedule

## WEEKEND FEE SCHEDULE:

Weekend Unlimited Classes (Pre-entry \$100)(Post entry \$150) \_\_\_\_\_

Per class PtHA fee (\$4.00 per class): # classes \_\_\_\_\_ X \$4 =

TOTAL

\$ \_\_\_\_\_

\$ \_\_\_\_\_

## PER CLASS FEE SCHEDULE:

Number of Classes Marked on Entry Form: \_\_\_\_\_ X (\$20 Pre-Entry)(\$30 Post) =

Per Class PtHA fee (\$4 per class): # classes \_\_\_\_\_ X \$4 =

\$ \_\_\_\_\_

\$ \_\_\_\_\_

**PtHA ROM & Processing Fee \$8.00/horse**

**\$ 8.00**

**OFFICE FEE \$3.00/PER CLASS SHOWING 4 OR LESS CLASSES  
OR \$15.00 FOR 5 OR MORE CLASSES**

\$ \_\_\_\_\_

**Camping Fee \$20/Night or \$35 per weekend**

\$ \_\_\_\_\_

**Trailer Fee \$5/horse/day** (applies only if showing out of trailer)

If Camping fee was already paid on another sheet provide name of horse:

\$ \_\_\_\_\_

## CHECK OR MONEY ORDER SHOULD BE MADE OUT TO ECPJ

(Pre-entry checks are not deposited until after the show date)

TO BE PAID IN US FUNDS ONLY

TOTAL FEES

\$ \_\_\_\_\_

## SEPARATE CHECK AND PAPERWORK REQUIRED FOR THE FOLLOWING: (if applicable)

PtHA (National) Membership Fee (Annual) \_\_\_\_\_  
PtHA (National) Amateur Fee (Annual) \_\_\_\_\_  
PtHA (National) Youth Fee (Annual) \_\_\_\_\_

## ADDITIONAL PREENTRY MATERIALS

## SEND ALL FORMS AND FEES TO

Barbara Grissom  
1056 S Clay  
Frankfort, IN 46041  
765-242-4644

\_\_\_\_\_ FINAL LEASE FORM, PtHA (if applicable)  
\_\_\_\_\_ FAMILY RELATIONSHIP FORM (if applicable)  
\_\_\_\_\_ COPY OF REGISTRATION PAPERS (Both Sides)  
\_\_\_\_\_ COPY OF MEMBERSHIP CARDS  
\_\_\_\_\_ COPY OF NEGATIVE COGGINS TEST REQUIRED  
\_\_\_\_\_ MASTER ENTRY FORM ONE PER HORSE for any combination of YA, AM and /or Open Classes  
\_\_\_\_\_ CHECK OR MONEY ORDER MADE PAYABLE TO ECPJ (Not deposited until after show)

TO QUALIFY FOR PRE-ENTRY FEES YOU MUST ENCLOSE ALL APPLICABLE FORMS, FILLED OUT CORRECTLY.

# STALL FORM – EAST CENTRAL PINTO JUBILEE SHOW

## AUGUST 7 & 8, 2010

If paying for more than one exhibitor you must list all the exhibitors on the form OR use a separate form for each exhibitor. Every stall that is reserved must be matched to an exhibitor in order to be charged the pre-show fee of \$20.00 per night or \$30.00 for the weekend. After pre-entry deadline, stall fee is \$25 per night or \$40 per weekend. **Make check to ECPJ.**

Stall reservations must be postmarked by **July 28, 2010** in order to receive pre-entry rates.

Refunds will be given if Joe Grissom is notified by August 6, 2010

All horses staying over night **MUST** be stalled.

Sawdust may be prepaid with stalls or purchased from the fairgrounds during limited posted hours only. Prepaid bags will be placed in stalls. Bags are \$7.00 Prepaid \$6.00 picked up at shaving trailer.

Exhibitor \_\_\_\_\_ Phone \_\_\_\_\_

Number of: \_\_\_\_\_ Mares \_\_\_\_\_ Geldings \_\_\_\_\_ Stallions \_\_\_\_\_ Tack \_\_\_\_\_

Total Stalls needed for entire weekend \_\_\_\_\_ X \$30.00 = \$ \_

# of Stalls Needed by the Day: \_\_\_\_\_ Friday \_\_\_\_\_ Saturday \_\_\_\_\_ Sunday \_\_\_\_\_

Total Stalls needed by the day: \_\_\_\_\_ X \$25.00 X \_\_\_\_\_ Days = \$ \_\_\_\_\_

Total Bags of Sawdust needed: \_\_\_\_\_ X \$7.00 = \$ \_\_\_\_\_

Total Amount Enclosed \$ \_\_\_\_\_ Arrival Date: \_\_\_\_\_ Departure Date: \_\_\_\_\_

**Mail reservation to: Joe Grissom, 1056 S Clay, Frankfort, IN 46041 765-242-4644**

EXHIBITOR NAME	MARE/ GELDING/ STALLION	HORSE REGISTERED NAME

# Calling All Bakers!

IPTHA is holding a  
BAKE SALE in Rochester!

Bake Sale will take place May 15-16, 2010

Bring your appetite and your favorite  
cookie, cake, or bread to share and sell!

Proceeds to benefit  
Chelys e VanDever  
Miss Indiana Pinto!

**INDIANA PINTO HORSE  
ASSOCIATION  
IPtHA National Top 10 Placings  
2009 Horse of the Year  
Congratulations!**

**Youth**

**Lauren Barre**

**BLADESTROUBLEDTIME**

- 3. Youth English Equitation Hunter Type
- 5. Youth English Pleasure Hunter Type
- 4. Youth Ideal Pinto Western Hunter Type
- 4. Youth Ideal Pinto English Hunter Type
- 8. Senior Youth English Showmanship Horse
- 8. Youth Bareback English Equitation

**Taylor Foster**

**FSF HOT N SONNY**

- 1. Youth Bareback Western Equitation
- 1. Youth Disciplined Rail English
- 1. Youth Disciplined Rail Western
- 1. Youth English Pleasure Stock Type
- 1. Junior Youth English Showmanship Horse
- 1. Youth Halter Mare Horse
- 1. Youth Hunter Under Saddle
- 1. Junior Youth Western Horsemanship Horse
- 1. Junior Youth Trail Horse
- 1. Junior Youth Western Pleasure Horse
- 1. Junior Youth Western Showmanship Horse
- 2. Youth English Equitation Stock Type
- 3. Youth Ideal Pinto English Stock Type
- 3. Youth Ideal Pinto Western Stock Type
- 5. Youth Flag Race
- 6. Youth Keyhole Race
- 6. Youth Bareback English Equitation
- 8. Youth Barrel Race

**Alexandria Yagel**

**HELTZELS ITTY BITTY LAD**

- 3. Youth Jumping In Hand
- 7. Youth West Showmanship Mini and B Mini
- 7. Youth Trail In Hand

**Samuel Detamore**

**IM A SHADY LADY**

- 2. Youth Disciplined Rail Driving
- 1. Youth Halter Pony
- 7. Youth Pleasure Driving
- 7. Youth Trail In Hand
- 10. Youth Ideal Pinto Driving

**Brianna Mason**

**LAST SUNSHINE**

- 10. Youth English Showmanship Pony

**Madalyn Vonderohe**

**QUEEN JELLY BEAN**

- 10. Youth Disciplined Rail Driving
- 3. Youth Trail In Hand
- 3. Youth West Showmanship Mini and B Mini
- 5. Youth Jumping In Hand

**Anita Burns**

**SHEZ TOTALLY SASSY**

- 6. Youth Western Showmanship Pony
- 8. Youth Halter Pony

**Grace Ingle**

**SMART LITTLE LUCY**

- 1. Youth Western Horsemanship Pony
- 1. Youth Trail Pony
- 2. Youth Western Pleasure Pony
- 3. Youth Western Showmanship Pony
- 7. Youth English Showmanship Pony

**Brianna Mason**

**SUNNIS SPINNING FOOL**

- 1. Youth Jumping In Hand

**Hallie Vaschak**

**ZIPAFIED**

- 2. Youth Ideal Pinto English Stock Type
- 2. Youth Ideal Pinto Western Stock Type
- 2. Junior Youth English Showmanship Horse
- 2. Junior Youth Western Horsemanship Horse
- 2. Junior Youth Western Pleasure Horse
- 2. Junior Youth Western Showmanship Horse
- 3. Youth Disciplined Rail Western
- 5. Youth English Equitation Stock Type
- 2. Youth Halter Gelding Horse
- 4. Youth Bareback English Equitation
- 4. Youth Disciplined Rail English
- 4. Youth English Pleasure Stock Type
- 4. Youth Hunter Under Saddle
- 5. Junior Youth Trail Horse
- 9. Youth Bareback Western Equitation



## **Amateur**

**Jill Duzan**

**GV ONE WILD NITE**

- 8. Amateur Halter PL/SD Type Gelding Horse

**Cheryl Kratzert-Walls**

**FWF MAGIC MARKER**

- 2. Amateur Halter PL/SD Type Stallion Horse

**Patsy S Detamore**

**IM A SHADY LADY**

- 2. Amateur Halter Stock / Hunter Type Pony

**Stacey Snyder**

**SHEZ TOTALLY SASSY**

- 4. Amateur Halter Stock/ Hunter Type Pony
- 10. Amateur Western Showmanship Pony

**Bobbieann Lawrence**

**STIKA DYNAMITE**

- 7. Amateur Halter Pleasure/Saddle Type Pony

**James E Yagel**

**HELTZELS ITTY BITTY LAD**

- 4. Amateur Jumping In Hand

**Cheryl Kratzert-Walls**

**FWF MANES N TAILS**

- 8. Amateur Jumping In Hand

## **Open**

**IM A SHADY LADY**

**Owner: Patsy Detamore**

- 1. Open Tobiano Color Pony
- 1. Open Halter Stock Type Mare Pony
- 2. Open Disciplined Rail Driving Pony
- 2. Open Obstacle Driving Pony
- 2. Open Trail In Hand Pony
- 6. Open Pleasure Driving Pony

**FSF HOT N SONNY**

**Owners: Nancy & Taylor Foster**

- 3. Open Barrel Race
- 3. Open Halter Stock Type Mare Horse
- 5. Open Keyhole Race
- 8. Open Flag Race

**OH MAN WHATTA DEAL**

**Owner: Autumn Kinser**

- 8. Open Halter Stallion B Miniature

**FWF MANES N TAILS**

**Owner: Cheryl A Kratzert-Walls**

- 9. Open Halter Stallion B Miniature

**SUGAR N SPICE SILK KISSES**

**Owner: Sheila Vogel**

- 5. Open Halter Mare B Miniature

**DONT YOU THINK IM PRECIOUS**

**Owner: Autumn Kinser**

- 7. Open Halter Mare B Miniature
- 6. Open Tobiano Color B Miniature

**STIKA DYNAMITE**

**Owner: Bobbieann Lawrence**

- 3. Open Tobiano Color Pony
- 4. Open Halter Pleasure Type Gelding Pony

**SUNNIS SPINNING FOOL**

**Owner: Laura Mason**

- 6. Open Halter Stock Type Gelding Pony

**SMART LITTLE LUCY**

**Owner: Grace Ingle**

- 3. Open Halter Stock Type Mare Pony

**SHEZ TOTALLY SASSY**

**Owner: Stacey M Snyder**

- 5. Open Halter Stock Type Stallion Pony

**GV ONE WILD NITE**

**Owner: Jill Duzan**

- 10. Open Halter Pleasure Type Gelding Horse

**FWF MAGIC MARKER**

**Owner: Cheryl A Kratzert-Walls**

- 1. Open Halter Pleasure Type Stallion Horse

**STAR SPANGLED**

**Owner Bobbieann Lawrence**

- 10. Open Halter Saddle Type Mare Horse

**LAST SUNSHINE**

**Owner: Laura Mason**

- 1. Open Overo Color Pony

**SOME GIRLS CANT WAIT**

**Owner: Andrea Farmer**

- 8. Open Yearling Longe Line Horse

## **Breeding Stock**

**Golly Miss Molly McGee**

**Owner: Carrie Anne Tarr**

7. Breeding Stock Halter Stock Type Mare Horse

**Zabaskos Raz Ma Taz**

**Owner: Elizabeth M Gilaspy**

3. Breeding Stock Halter Pleas Type Gelding Horse

**Zippin On Jack N Coke**

**Owner: Carrie Anne Tarr**

4. Breeding Stock Halter Stock Type Gelding Horse

**Zippin On Makers Mark**

**Owner: Carrie Anne Tarr**

9. Breeding Stock Halter Stock Type Stallion Horse

**Zippin Tuck**

**Owner: Jamie L Cupp**

9. Breeding Stock Halter Stock Type Gelding Horse

**INDIANA PINTO CLUB SPONSORS**

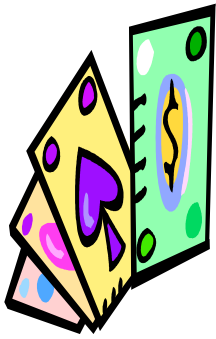

# **POKER RIDE RAIN OR SHINE**

**WHERE:** Salamonie Reservoir at the  
Lost Bridge West, Horseman's Campground

**WHEN:** Saturday September 25<sup>th</sup>, 2010

**Time:** 9:00 A.M.

Entry Fee \$10.00 per Horse & Rider

Open to all equine.

**POT SPLIT 50/50 FOR BEST HAND**

**Prizes for 2<sup>nd</sup> thru 5<sup>th</sup> place.**

For more information call:

Wes or Teresa Brubaker

**206-563-3282**

**All participants are responsible for their own  
bridle tags and entrance fees to the Reservoir.  
There will be a free will offering for dinner and all  
proceeds will go to Indiana Pinto Horse  
Club.**

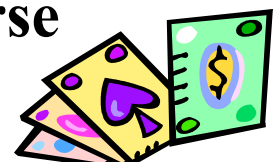



# **GOLDEN ROYAL SADDLERY INC,**

**“HEADQUARTES FOR ALL YOUR  
EQUESTRIAN NEEDS”**

Located at 12603 Southeastern Ave.

I-74 at Pleasant View Exit

Indianapolis, IN 46259

Contact Annette Pitcher (317) 862-3070 Fax (317) 862-3309

E-Mail [Annette@goldenroyal.com](mailto:Annette@goldenroyal.com)