

Indiana Pinto Horse Association

BANNER

MAY/JUNE 2018

www.indianapinto.com



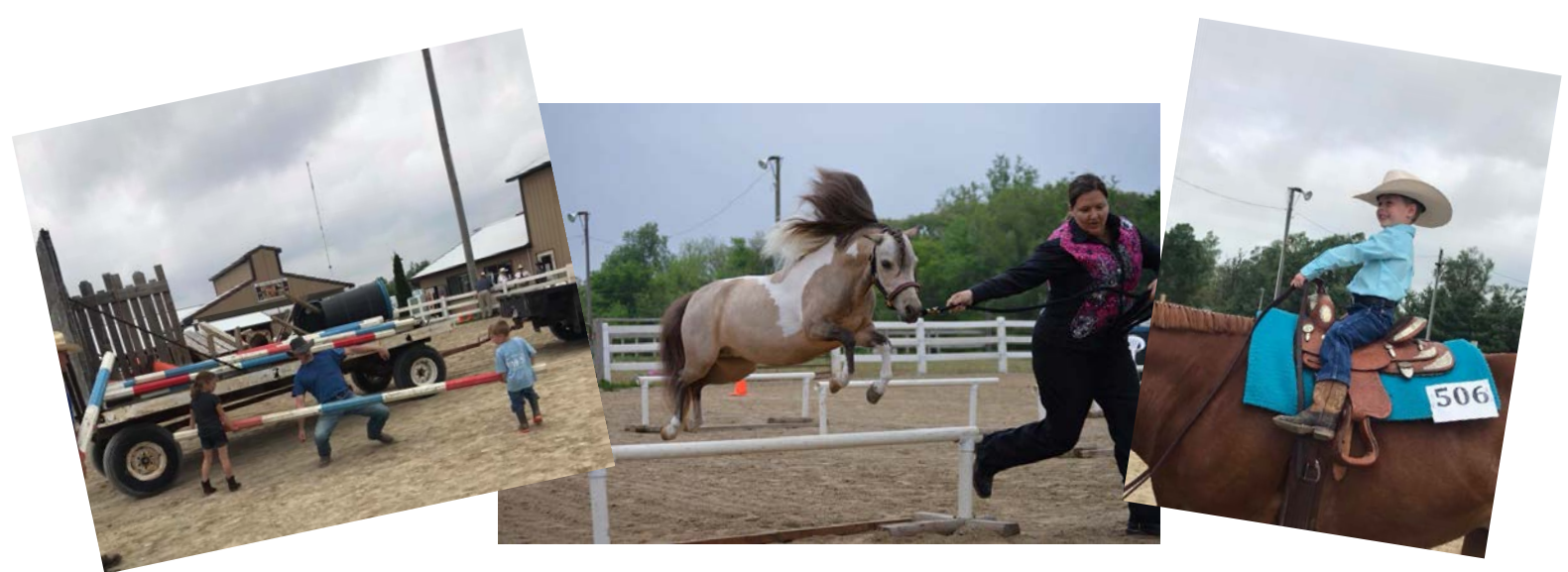

It's Here, the most wonderful time of the year!!!!!! That is right SHOW SEASON.

First of all thank you for everyone who supported us at our first show of the season in Rochester! The weather was perfect, show ran smoothly (thank you office staff and volunteers), and everyone had a great time with our pinto friends!! To make things better we even had horses participate in our new classes on the show bill (solid mini & lunge line) and had many people tried some new classes!!! Make sure you take a second and check out some of the pictures online, especially of the games after classes on Saturday Night!!

The World Show is right around the corner and well wishes to all of our members participating or working the show!!! May the weather be great, travels be smooth, and the ribbons be plentiful (and the right color).

I want to wish everyone the best of luck at whatever shows they are showing at this year and hope that all of you can join us for our final 2 shows!! Remember the Jubilee will be take place August 4-5 and the Hoosier Classic will be September 8-9 both being held at New Castle!!

I hope everyone enjoys these summer months (now that Mother Nature seems to be on the same page as the rest of us). Looking forward to seeing everyone at the ECPJ!! Whatever you do, remember to enjoy the ride!!

Krissy Freitag
IPtHA President
krissy14vu@hotmail.com



2018 Indiana Pinto Officers

President	Krissy Freitag	219-313-2908	krissy14vu@hotmail.com
1st Vice President	Annette Pitcher	317-431-2242	tammar@iquest.net
2nd Vice President	Cheryl Ann Walls	260-704-4500	cawfwf@frontier.com
Secretary	Deb Hilbert	260-415-5929	deb.hilbert111@gmail.com
Treasurer	Bobbieann Lawrence	260-244-3997	
Sector Director	Annette Pitcher	317-431-2242	tammar@iquest.net
Director at Large	Jill Duzan	574-328-6857	jdfancy99@yahoo.com

Board of Directors

3 Year

Wyneta Duncan	317-462-9224	wsrduncan@aol.com
Eric Duncan	317-695-6241	workhorse73@aol.com
Jim Dettmer	765-251-6268	jim@dettmersrisingsun.com
Dianna Moser	260-316-3057	dewalker14@yahoo.com

2 Year

Pat Ancil	765-661-2353	patancil@yahoo.com
Darren Evans	317-502-7638	evanspintoassociation@gmail.com
Kathy Miles	574-835-1315	kamiles@hotmail.com
Don Greenlee	260-774-3719	dongreenlee2@gmail.com

1 Year

Jamie Garriott	260-409-2625	jamieupdike@hotmail.com
Becki Meek	812-603-4786	meekbecki@yahoo.com
Jim Yagel	260-723-5362	
Traci Bousman	765-277-1221	tracibousman@gmail.com

Est. 1965

2018 IPtHA Committees

Membership

Bobbieann Lawrence
(260)244-3997

Hoosier Horse Fair/Stallion Row

Bobbieann Lawrence
(260)244-3997
Deb Hilbert
(260)244-2633
deb.hilbert111@gmail.com

Website

Jamie Garriott
(260)409-2625
jamieupdike@hotmail.com

Banner

Jamie Garriott
(260)409-2625
jamieupdike@hotmail.com

Youth

Jill Duzan
(574)328-6857
jdfancy99@yahoo.com

By Laws

Deb Hilbert
(260)244-2633
deb.hilbert111@gmail.com

Judges/Contracts/Show Office

Wyneta Duncan
(317)462-9224
wsrduncan@aol.com

Banquet

Deb Hilbert
(260)244-2633
deb.hilbert111@gmail.com
Jill Duzan
(574)328-6857
jdfancy99@yahoo.com

Promotions

Jamie Garriott
(260)409-2625
jamieupdike@hotmail.com
Jill Duzan
(574)328-6857
jdfancy99@yahoo.com

Showmanship Shoot-Out

Krissy Freitag
(219)313-2908
krissy14vu@hotmail.com

Highpoint/Year End Awards/Jubilee

Wyneta Duncan
(317)462-9224
wsrduncan@aol.com
Annette Pitcher
(317)431-2242
tanmar@iquest.net
Becki Meek
(812)603-4786
meekbecki@yahoo.com

SHOW RESULTS





IPS18A
May 19 & 20

8	Halter Stock/Hunter Mares All Ages	Qty: 9
---	------------------------------------	--------

		<u>A</u>	<u>B</u>	<u>C</u>	<u>D</u>
10C	MADELEINE STOCKMAN/BEARLY A BREE	2	6		1
251C	PENNY ANN KLEINSCHMIDT/TK OLLIES A	4		6	5
261C	RUTH A DETERS/SHYANNES SASSY SHO	5	7	3	
516C	VICTOR PAYNE/TK SCOTCHS AFTER SHO	3	4		3
580C	CAROL L LAUSTER/JUSTA TEQUILA TALK	6	3	5	6
612C	LINDA L CARPENTER-MCJILTON/LIL SPLA		1	4	7
831C	MEGHAN M KING/UP TOWN GIRL	1	2	1	2
910C	ANNA VAN ITTERSUM/SHYOF A KLASIC M		5	2	4
936C	DAN ROBERTSON/IRRESISTIBLE ASSETS	7		7	

9	Grand/Reserve Stock/Hunter Mares	Qty: 2
---	----------------------------------	--------

		<u>A</u>	<u>B</u>	<u>C</u>	<u>D</u>
10C	MADELEINE STOCKMAN/BEARLY A BREE	2			1
612C	LINDA L CARPENTER-MCJILTON/LIL SPLA		1		
831C	MEGHAN M KING/UP TOWN GIRL	1	2	1	2
910C	ANNA VAN ITTERSUM/SHYOF A KLASIC M			2	

10	AM Halter Mares Horse	Qty: 6
----	-----------------------	--------

		<u>A</u>	<u>B</u>	<u>C</u>	<u>D</u>
251A	PENNY ANN KLEINSCHMIDT/TK OLLIES A	2	6	5	2
261A	RUTH A DETERS/SHYANNES SASSY SHO	3	4	3	5
580A	CAROL L LAUSTER/JUSTA TEQUILA TALK	4	3	2	3
612A	LINDA L CARPENTER-MCJILTON/LIL SPLA	6	1	4	4
831A	MEGHAN M KING/UP TOWN GIRL	1	2	1	1
936A	DAN ROBERTSON/IRRESISTIBLE ASSETS	5	5	6	6

11	AM Halter Pony/Mini All Ages/Sexes	Qty: 10
----	------------------------------------	---------

		<u>A</u>	<u>B</u>	<u>C</u>	<u>D</u>
125A	DIANNA E MOSER/WOLF COUNTRY THUN	7	7	2	6
128A	SUSAN DUMFORD/HAVENCROFTS NIGHT	6	5		7
177A	JULIE A DE YOUNG/DEYOUNGS GOTA DU	5	3	3	5
194A	JILL DUZAN/OH TAKE IT TO THE MAX	3	2	5	2
284C	BOBBIEANN LAWRENCE/HELTZELS ITTY BITT	4	6	7	4
4A	KRISTEN N FREITAG/ALLURE RANCH FU		4	6	3
511A	TRACI ANN SCHLICK/WHF ROXIES CHICK	1		4	
604A	CHERYL A KRATZERT-WALLS/FWF SIMPL	2	1	1	1

14	Mini Halter A&B Mares	Qty: 9
----	-----------------------	--------

		<u>A</u>	<u>B</u>	<u>C</u>	<u>D</u>
125C	DIANNA E MOSER/WOLF COUNTRY THUN	5	6	2	5
128C	SUSAN DUMFORD/HAVENCROFTS NIGHT	6	4	6	
194C	JILL DUZAN/OH TAKE IT TO THE MAX	3	2	3	2
284D	ALEXANDRIA YAGEL/HELTZELS ITTY BITT	4	5	7	4
4C	KRISTEN N FREITAG/ALLURE RANCH FU		3		3
511C	TRACI ANN SCHLICK/WHF ROXIES CHICK	1		5	6
604C	CHERYL A KRATZERT-WALLS/FWF SIMPL	2	1	1	1
830C	Jon Simmons/MVSH SHEZ ALL LEATHER N		7	4	7
835C	AUTUMN R KINSER/MVSH JUST THE TEQ	7			

15	Grand/Reserve Miniature Mares	Qty: 2
----	-------------------------------	--------

		<u>A</u>	<u>B</u>	<u>C</u>	<u>D</u>
125C	DIANNA E MOSER/WOLF COUNTRY THUN			2	
194C	JILL DUZAN/OH TAKE IT TO THE MAX		2		2
511C	TRACI ANN SCHLICK/WHF ROXIES CHICK	1			
604C	CHERYL A KRATZERT-WALLS/FWF SIMPL	2	1	1	1

16	Solid Mini Halter All Sexes/Ages	Qty: 3
----	----------------------------------	--------

		<u>A</u>	<u>B</u>	<u>C</u>	<u>D</u>
513C	DIANNA E MOSER/SIR ROLLAND OF AREN	1	2	1	1
515C	AUTUMN R KINSER/ONE SMOKIN LIL RED	3	3	3	3
837C	Jon Simmons/MVSH DUST IN MY BOOTS	2	1	2	2

17	Grand/Reserve Solid Mini Division	Qty: 2
----	-----------------------------------	--------

		<u>A</u>	<u>B</u>	<u>C</u>	<u>D</u>
513C	DIANNA E MOSER/SIR ROLLAND OF AREN	1	2	1	1
837C	Jon Simmons/MVSH DUST IN MY BOOTS	2	1	2	2

18	Pony Halter All Ages/Sexes/Types	Qty: 2
----	----------------------------------	--------

		<u>A</u>	<u>B</u>	<u>C</u>	<u>D</u>
177C	JULIE A DE YOUNG/DEYOUNGS GOTA DU	1	2	1	1
220C	CRYSTAL E GRUBBS/DEYOUNGS DUTCH	2	1	2	2

19	Grand/Reserve Pony	Qty: 2
----	--------------------	--------

		<u>A</u>	<u>B</u>	<u>C</u>	<u>D</u>
177C	JULIE A DE YOUNG/DEYOUNGS GOTA DU	1	2	1	1
220C	CRYSTAL E GRUBBS/DEYOUNGS DUTCH	2	1	2	2

21	YA Halter Geldings Mares/Geldings Horse	Qty: 5
----	---	--------

		<u>A</u>	<u>B</u>	<u>C</u>	<u>D</u>
10B	MADELEINE STOCKMAN/BEARLY A BREE	1	1	2	1
284B	ALEXANDRIA YAGEL/HELTZELS ITTY BITT	3	5	4	4
4B	HANNAH REAGAN FREITAG/ALLURE RAN	5	2	5	3
700B	WESTON DETTMER/COM EN TO GET YA	4	4	3	5
910B	ANNA VAN ITTERSUM/SHYOF A KLASIC M	2	3	1	2

22	Mini Color A&B Tobiano/Overo	Qty: 7
----	------------------------------	--------

		<u>A</u>	<u>B</u>	<u>C</u>	<u>D</u>
125C	DIANNA E MOSER/WOLF COUNTRY THUN	5	3	3	6
128C	SUSAN DUMFORD/HAVENCROFTS NIGHT	1	5	7	4
194C	JILL DUZAN/OH TAKE IT TO THE MAX	3	4	1	1
284D	ALEXANDRIA YAGEL/HELTZELS ITTY BITT	2	6	5	7
4C	KRISTEN N FREITAG/ALLURE RANCH FU	7	2	2	5
511C	TRACI ANN SCHLICK/WHF ROXIES CHICK	6	7	6	2
604C	CHERYL A KRATZERT-WALLS/FWF SIMPL	4	1	4	3

23	Pony Color Tobiano/Overo	Qty: 2
----	--------------------------	--------

		<u>A</u>	<u>B</u>	<u>C</u>	<u>D</u>
177C	JULIE A DE YOUNG/DEYOUNGS GOTA DU	1	1	2	2
220C	CRYSTAL E GRUBBS/DEYOUNGS DUTCH	2	2	1	1

24	Overo Color Horse	Qty: 3
----	-------------------	--------

		<u>A</u>	<u>B</u>	<u>C</u>	<u>D</u>
10C	MADELEINE STOCKMAN/BEARLY A BREE	1	3	2	1
251C	PENNY ANN KLEINSCHMIDT/TK OLLIES A	2	1	1	2
612C	LINDA L CARPENTER-MCJILTON/LIL SPLA	3	2	3	3

25	Tobiano Color Horse	Qty: 3
----	---------------------	--------

		<u>A</u>	<u>B</u>	<u>C</u>	<u>D</u>
580C	CAROL L LAUSTER/JUSTA TEQUILA TALK	3	1	1	2
700C	WESTON DETTMER/COM EN TO GET YA	1	3	3	3
910C	ANNA VAN ITTERSUM/SHYOF A KLASIC M	2	2	2	1

26	YA Leadline Showmanship Indiana Pointed Onl	Qty: 2
----	---	--------

		<u>A</u>	<u>B</u>	<u>C</u>	<u>D</u>
4B	HANNAH REAGAN FREITAG/ALLURE RAN	2	2	2	2
506B	HOLDEN DETTMER/THANKSS RED RIZER	1	1	1	1

IPS18A**May 19 & 20**

27	YA Novice Showmanship West/Eng	Qty: 1
	<u>A</u> <u>B</u> <u>C</u> <u>D</u>	
910B	ANNA VAN ITTERSUM/SHYOFA KLASIC M	1 1 1 1
28	YA Walk/Trot Showmanship Western 11 & U	Qty: 1
	<u>A</u> <u>B</u> <u>C</u> <u>D</u>	
700B	WESTON DETTMER/COM EN TO GET YA	1 1 1 1
29	AM Novice Showmanship Eng/West	Qty: 1
	<u>A</u> <u>B</u> <u>C</u> <u>D</u>	
831A	MEGHAN M KING/UP TOWN GIRL	1 1 1 1
30	AM Showmanship Western Horse 19 & Over	Qty: 4
	<u>A</u> <u>B</u> <u>C</u> <u>D</u>	
261A	RUTH A DETERS/SHYANNES SASSY SHO	1 3 2 3
580A	CAROL L LAUSTER/JUSTA TEQUILA TALK	2 1 3 2
612A	LINDA L CARPENTER-MCJILTON/LIL SPLA	4 2 1 1
936A	DAN ROBERTSON/IRRESISTIBLE ASSETS	3 4 4 4
31	AM Showmanship Western Py/Mini	Qty: 6
	<u>A</u> <u>B</u> <u>C</u> <u>D</u>	
125A	DIANNA E MOSER/WOLF COUNTRY THUN	1 2 1 2
128A	SUSAN DUMFORD/HAVENCROFTS NIGHT	4 5 5 5
177A	JULIE A DE YOUNG/DEYOUNGS GOTA DU	3 1 2 1
194A	JILL DUZAN/OH TAKE IT TO THE MAX	2 3 4 3
4A	KRISTEN N FREITAG/ALLURE RANCH FU	5 4 3 4
604A	CHERYL A KRATZERT-WALLS/FWF SIMPL	6 6 6 6
32	YA Showmanship Western Horse/Py/Mini	Qty: 3
	<u>A</u> <u>B</u> <u>C</u> <u>D</u>	
10B	MADELEINE STOCKMAN/BEARLY A BREE	1 2 1 1
284B	ALEXANDRIA YAGEL/HELTZELS ITTY BITT	3 3 2 3
910B	ANNA VAN ITTERSUM/SHYOFA KLASIC M	2 1 3 2
34	AM English Showmanship Pony/Mini	Qty: 3
	<u>A</u> <u>B</u> <u>C</u> <u>D</u>	
/	5 5 5 5	
194A	JILL DUZAN/OH TAKE IT TO THE MAX	1 1 1 1
35	AM English Showmanship Horse 19 & Over	Qty: 4
	<u>A</u> <u>B</u> <u>C</u> <u>D</u>	
261A	RUTH A DETERS/SHYANNES SASSY SHO	2 1 1 1
355A	LAURA KNOX/MAKE ME CHARISMA	1 3 2 2
580A	CAROL L LAUSTER/JUSTA TEQUILA TALK	4 2 3 3
612A	LINDA L CARPENTER-MCJILTON/LIL SPLA	3 4 4 4
36	YA English Showmanship Horse/Pony/Mini	Qty: 3
	<u>A</u> <u>B</u> <u>C</u> <u>D</u>	
10B	MADELEINE STOCKMAN/BEARLY A BREE	1 2 2 1
284B	ALEXANDRIA YAGEL/HELTZELS ITTY BITT	3 3 3 2
910B	ANNA VAN ITTERSUM/SHYOFA KLASIC M	2 1 1 3
37	YA Walk/Trot Showmanship English	Qty: 1
	<u>A</u> <u>B</u> <u>C</u> <u>D</u>	
700B	WESTON DETTMER/COM EN TO GET YA	1 1 1 1
38	Yearling Lounge Line	Qty: 1
	<u>A</u> <u>B</u> <u>C</u> <u>D</u>	
/	1 1 1 1	

42	Hunter Under Saddle Horse	Qty: 1
	<u>A</u> <u>B</u> <u>C</u> <u>D</u>	
355C	LAURA KNOX/MAKE ME CHARISMA	1 1 1 1
43	YA Hunter Under Saddle	Qty: 2
	<u>A</u> <u>B</u> <u>C</u> <u>D</u>	
/	2 2 2 2	
10B	MADELEINE STOCKMAN/BEARLY A BREE	1 1 1 1
44	AM Hunter Under Saddle	Qty: 2
	<u>A</u> <u>B</u> <u>C</u> <u>D</u>	
261A	RUTH A DETERS/SHYANNES SASSY SHO	2 2 2 2
355A	LAURA KNOX/MAKE ME CHARISMA	1 1 1 1
49	English Pleasure Sr Horse 6/O	Qty: 1
	<u>A</u> <u>B</u> <u>C</u> <u>D</u>	
355C	LAURA KNOX/MAKE ME CHARISMA	1 1 1 1
50	YA English Pleasure 18/U	Qty: 2
	<u>A</u> <u>B</u> <u>C</u> <u>D</u>	
10B	MADELEINE STOCKMAN/BEARLY A BREE	2 2 2 2
910B	ANNA VAN ITTERSUM/SHYOFA KLASIC M	1 1 1 1
54	English Pleasure PL/SD	Qty: 4
	<u>A</u> <u>B</u> <u>C</u> <u>D</u>	
10C	MADELEINE STOCKMAN/BEARLY A BREE	2 4 4 3
261C	RUTH A DETERS/SHYANNES SASSY SHO	4 3 3 4
355C	LAURA KNOX/MAKE ME CHARISMA	1 1 1 1
910C	ANNA VAN ITTERSUM/SHYOFA KLASIC M	3 2 2 2
58	YA English Equitation	Qty: 1
	<u>A</u> <u>B</u> <u>C</u> <u>D</u>	
10B	MADELEINE STOCKMAN/BEARLY A BREE	1 1 1 1
59	AM English Equitation	Qty: 1
	<u>A</u> <u>B</u> <u>C</u> <u>D</u>	
355A	LAURA KNOX/MAKE ME CHARISMA	1 1 1 1
63	Disciplined Rail English Horse	Qty: 4
	<u>A</u> <u>B</u> <u>C</u> <u>D</u>	
10C	MADELEINE STOCKMAN/BEARLY A BREE	1 3 4 4
261C	RUTH A DETERS/SHYANNES SASSY SHO	3 4 3 3
355C	LAURA KNOX/MAKE ME CHARISMA	2 1 2 2
910C	ANNA VAN ITTERSUM/SHYOFA KLASIC M	4 2 1 1
66	Ideal Pinto English Horse	Qty: 4
	<u>A</u> <u>B</u> <u>C</u> <u>D</u>	
10C	MADELEINE STOCKMAN/BEARLY A BREE	2 3 3 3
261C	RUTH A DETERS/SHYANNES SASSY SHO	4 4 4 4
355C	LAURA KNOX/MAKE ME CHARISMA	1 1 1 1
910C	ANNA VAN ITTERSUM/SHYOFA KLASIC M	3 2 2 2
69	Mini Obstacle Driving A&B	Qty: 3
	<u>A</u> <u>B</u> <u>C</u> <u>D</u>	
/	5 5 5 5	
284E	BOBBIEANN LAWRENCE/HELTZELS ITTY	1 1 1 1
71	YA Obstacle Driving Pony/Mini	Qty: 1
	<u>A</u> <u>B</u> <u>C</u> <u>D</u>	
284B	ALEXANDRIA YAGEL/HELTZELS ITTY BITT	1 1 1 1

IPS18A
May 19 & 20

72	AM Obstacle Driving Pony/Mini	Qty: 3
----	-------------------------------	--------

		<u>A</u>	<u>B</u>	<u>C</u>	<u>D</u>
/		3	3		3
125A	DIANNA E MOSER/WOLF COUNTRY THUN			3	
194A	JILL DUZAN/OH TAKE IT TO THE MAX	2	2	2	2
284C	BOBBIEANN LAWRENCE/HELTZELS ITTY	1	1	1	1

74	Mini Pleasure Driving	Qty: 4
----	-----------------------	--------

		<u>A</u>	<u>B</u>	<u>C</u>	<u>D</u>
125C	DIANNA E MOSER/WOLF COUNTRY THUN	3	1	2	2
194C	JILL DUZAN/OH TAKE IT TO THE MAX	1	3	1	1
284E	BOBBIEANN LAWRENCE/HELTZELS ITTY	2	2	3	3
834C	AUTUMN R KINSER/EXCALIBERS KNIGHT	4	4	4	4

77	Mini Disciplined Rail Driving A&B	Qty: 3
----	-----------------------------------	--------

		<u>A</u>	<u>B</u>	<u>C</u>	<u>D</u>
125C	DIANNA E MOSER/WOLF COUNTRY THUN	1	3	1	1
194C	JILL DUZAN/OH TAKE IT TO THE MAX	3	2	2	2
284E	BOBBIEANN LAWRENCE/HELTZELS ITTY	2	1	3	3

79	Mini Ideal Pinto Driving A&B	Qty: 3
----	------------------------------	--------

		<u>A</u>	<u>B</u>	<u>C</u>	<u>D</u>
125C	DIANNA E MOSER/WOLF COUNTRY THUN	2	2	2	3
194C	JILL DUZAN/OH TAKE IT TO THE MAX	3	1	1	1
284E	BOBBIEANN LAWRENCE/HELTZELS ITTY	1	3	3	2

80	Barrel Race Horse	Qty: 5
----	-------------------	--------

		<u>A</u>	<u>B</u>	<u>C</u>	<u>D</u>
/		5	5	5	5
261C	RUTH A DETERS/SHYANNES SASSY SHO	2	2	2	2
355C	LAURA KNOX/MAKE ME CHARISMA	3	3	3	3
580C	CAROL L LAUSTER/JUSTA TEQUILA TALK	4	4	4	4
910C	ANNA VAN ITTERSUM/SHYOFA KLASIC M	1	1	1	1

81	AM Barrel Race	Qty: 4
----	----------------	--------

		<u>A</u>	<u>B</u>	<u>C</u>	<u>D</u>
261A	RUTH A DETERS/SHYANNES SASSY SHO	1	1	1	1
355A	LAURA KNOX/MAKE ME CHARISMA	2	2	2	2
580A	CAROL L LAUSTER/JUSTA TEQUILA TALK	3	3	3	3
700A	LAUREN DETTMER/COM EN TO GET YA	4	4	4	4

82	YA Barrel Race	Qty: 1
----	----------------	--------

		<u>A</u>	<u>B</u>	<u>C</u>	<u>D</u>
910B	ANNA VAN ITTERSUM/SHYOFA KLASIC M	1	1	1	1

84	Mini Hunter Over Fences	Qty: 5
----	-------------------------	--------

		<u>A</u>	<u>B</u>	<u>C</u>	<u>D</u>
125C	DIANNA E MOSER/WOLF COUNTRY THUN	2	2	1	2
194C	JILL DUZAN/OH TAKE IT TO THE MAX	5	5	3	5
284F	JAMES E YAGEL/HELTZELS ITTY BITTY LA	1	1	2	1
4C	KRISTEN N FREITAG/ALLURE RANCH FU	4	4	4	4
604C	CHERYL A KRATZERT-WALLS/FWF SIMPL	3	3	5	3

86	Mini Jumping-in-Hand A&B	Qty: 5
----	--------------------------	--------

		<u>A</u>	<u>B</u>	<u>C</u>	<u>D</u>
125C	DIANNA E MOSER/WOLF COUNTRY THUN	2	2	2	2
194C	JILL DUZAN/OH TAKE IT TO THE MAX	5	5	5	5
284F	JAMES E YAGEL/HELTZELS ITTY BITTY LA	1	1	1	1
4C	KRISTEN N FREITAG/ALLURE RANCH FU	3	3	3	3
604C	CHERYL A KRATZERT-WALLS/FWF SIMPL	4	4	4	4

87	YA Jumping-in-Hand Pony/Mini	Qty: 2
----	------------------------------	--------

		<u>A</u>	<u>B</u>	<u>C</u>	<u>D</u>
/		2	2	2	2
284B	ALEXANDRIA YAGEL/HELTZELS ITTY BITT	1	1	1	1

88	AM Jumping-in-Hand Pony/Mini	Qty: 4
----	------------------------------	--------

		<u>A</u>	<u>B</u>	<u>C</u>	<u>D</u>
125A	DIANNA E MOSER/WOLF COUNTRY THUN	4	3	3	3
194A	JILL DUZAN/OH TAKE IT TO THE MAX	1	1	1	1
284A	JAMES E YAGEL/HELTZELS ITTY BITTY LA	2	2	2	2
4A	KRISTEN N FREITAG/ALLURE RANCH FU	3	4	4	4

90	Mini Trail-in-Hand A&B	Qty: 6
----	------------------------	--------

		<u>A</u>	<u>B</u>	<u>C</u>	<u>D</u>
125C	DIANNA E MOSER/WOLF COUNTRY THUN	3	2	1	2
128C	SUSAN DUMFORD/HAVENCROFTS NIGHT	6	6	6	5
194C	JILL DUZAN/OH TAKE IT TO THE MAX	4	5	3	3
284E	BOBBIEANN LAWRENCE/HELTZELS ITTY	1	1	2	1
4C	KRISTEN N FREITAG/ALLURE RANCH FU	2	3	4	4
604C	CHERYL A KRATZERT-WALLS/FWF SIMPL	5	4	5	6

91	Solid Mini Trail-in-Hand	Qty: 1
----	--------------------------	--------

		<u>A</u>	<u>B</u>	<u>C</u>	<u>D</u>
513C	DIANNA E MOSER/SIR ROLLAND OF AREN	1	1	1	1

92	YA Trail-in-Hand Pony/Mini	Qty: 2
----	----------------------------	--------

		<u>A</u>	<u>B</u>	<u>C</u>	<u>D</u>
284B	ALEXANDRIA YAGEL/HELTZELS ITTY BITT	1	1	1	1
4B	HANNAH REAGAN FREITAG/ALLURE RAN	2	2	2	2

93	AM Trail-in-Hand Pony/Mini	Qty: 6
----	----------------------------	--------

		<u>A</u>	<u>B</u>	<u>C</u>	<u>D</u>
125A	DIANNA E MOSER/WOLF COUNTRY THUN	1	1	1	1
128A	SUSAN DUMFORD/HAVENCROFTS NIGHT	5	4	5	5
194A	JILL DUZAN/OH TAKE IT TO THE MAX	2	6	3	4
284C	BOBBIEANN LAWRENCE/HELTZELS ITTY	3	5	4	3
4A	KRISTEN N FREITAG/ALLURE RANCH FU	4	2	2	2
604A	CHERYL A KRATZERT-WALLS/FWF SIMPL	6	3	6	6

96	Trail Horse Eng/West	Qty: 4
----	----------------------	--------

		<u>A</u>	<u>B</u>	<u>C</u>	<u>D</u>
/		4		4	
10C	MADELEINE STOCKMAN/BEARLY A BREE	3	1	1	1
261C	RUTH A DETERS/SHYANNES SASSY SHO	1	2	3	3
355C	LAURA KNOX/MAKE ME CHARISMA	2	3	2	2
910C	ANNA VAN ITTERSUM/SHYOFA KLASIC M		4		4

101	AM Walk/Trot Trail	Qty: 1
-----	--------------------	--------

		<u>A</u>	<u>B</u>	<u>C</u>	<u>D</u>
612A	LINDA L CARPENTER-MCJILTON/LIL SPLA	1	1	1	1

104	AM Pleasure Driving Mini/Pony	Qty: 3
-----	-------------------------------	--------

		<u>A</u>	<u>B</u>	<u>C</u>	<u>D</u>
125A	DIANNA E MOSER/WOLF COUNTRY THUN	1	2	2	2
194A	JILL DUZAN/OH TAKE IT TO THE MAX	3	1	3	1
284C	BOBBIEANN LAWRENCE/HELTZELS ITTY	2	3	1	3

105	YA Pleasure Driving Mini/Pony	Qty: 1
-----	-------------------------------	--------

		<u>A</u>	<u>B</u>	<u>C</u>	<u>D</u>
284B	ALEXANDRIA YAGEL/HELTZELS ITTY BITT	1	1	1	1

IPS18A
May 19 & 20

106	AM Reinsmanship Driving Equitation P/M	Qty: 3
-----	--	--------

		<u>A</u>	<u>B</u>	<u>C</u>	<u>D</u>
125A	DIANNA E MOSER/WOLF COUNTRY THUN	1	1	1	2
194A	JILL DUZAN/OH TAKE IT TO THE MAX	2	2	2	1
284C	BOBBIEANN LAWRENCE/HELTZELS ITTY	3	3	3	3

107	YA Reinsmanship Driving Equitation P/M	Qty: 1
-----	--	--------

		<u>A</u>	<u>B</u>	<u>C</u>	<u>D</u>
284B	ALEXANDRIA YAGEL/HELTZELS ITTY BITT	1	1	1	1

108	AM Disciplined Rail Driving Mini/Pony	Qty: 3
-----	---------------------------------------	--------

		<u>A</u>	<u>B</u>	<u>C</u>	<u>D</u>
125A	DIANNA E MOSER/WOLF COUNTRY THUN	2	1	2	2
194A	JILL DUZAN/OH TAKE IT TO THE MAX	3	3	3	3
284C	BOBBIEANN LAWRENCE/HELTZELS ITTY	1	2	1	1

109	YA Disciplined Rail Driving Mini/Pony	Qty: 1
-----	---------------------------------------	--------

		<u>A</u>	<u>B</u>	<u>C</u>	<u>D</u>
284B	ALEXANDRIA YAGEL/HELTZELS ITTY BITT	1	1	1	1

110	AM Ideal Pinto Driving Mini/Pony	Qty: 3
-----	----------------------------------	--------

		<u>A</u>	<u>B</u>	<u>C</u>	<u>D</u>
125A	DIANNA E MOSER/WOLF COUNTRY THUN	1	1	2	2
194A	JILL DUZAN/OH TAKE IT TO THE MAX	2	3	1	1
284C	BOBBIEANN LAWRENCE/HELTZELS ITTY	3	2	3	3

111	YA Ideal Pinto Driving Mini/Pony	Qty: 1
-----	----------------------------------	--------

		<u>A</u>	<u>B</u>	<u>C</u>	<u>D</u>
284B	ALEXANDRIA YAGEL/HELTZELS ITTY BITT	1	1	1	1

112	YA Leadline	Qty: 3
-----	-------------	--------

		<u>A</u>	<u>B</u>	<u>C</u>	<u>D</u>
4B	HANNAH REAGAN FREITAG/ALLURE RAN	1	1	2	1
506B	HOLDEN DETTMER/THANKSS RED RIZER	2	2	1	2
700E	OWEN FREITAG/COM EN TO GET YA	3	3	3	3

115	Green Western Pleasure	Qty: 1
-----	------------------------	--------

		<u>A</u>	<u>B</u>	<u>C</u>	<u>D</u>
580C	CAROL L LAUSTER/JUSTA TEQUILA TALK	1	1	1	1

119	Western Pleasure Sr Horse 6/Over	Qty: 5
-----	----------------------------------	--------

		<u>A</u>	<u>B</u>	<u>C</u>	<u>D</u>
/		5	5	5	5
10C	MADELEINE STOCKMAN/BEARLY A BREE	4	4	4	4
355C	LAURA KNOX/MAKE ME CHARISMA	2	1	3	3
910C	ANNA VAN ITTERSUM/SHYOFKA KLASIC M	3	2	2	2
936C	DAN ROBERTSON/IRRESISTIBLE ASSETS	1	3	1	1

121	AM Walk/Trot Western Pleasure 19-Over	Qty: 1
-----	---------------------------------------	--------

		<u>A</u>	<u>B</u>	<u>C</u>	<u>D</u>
612A	LINDA L CARPENTER-MCJILTON/LIL SPLA	1	1	1	1

124	AM Western Pleasure 19-Over	Qty: 4
-----	-----------------------------	--------

		<u>A</u>	<u>B</u>	<u>C</u>	<u>D</u>
261A	RUTH A DETERS/SHYANNES SASSY SHO	4	4	4	4
355A	LAURA KNOX/MAKE ME CHARISMA	2	1	2	2
580A	CAROL L LAUSTER/JUSTA TEQUILA TALK	3	2	3	3
936A	DAN ROBERTSON/IRRESISTIBLE ASSETS	1	3	1	1

127	Western Pleasure PL/SD	Qty: 6
-----	------------------------	--------

		<u>A</u>	<u>B</u>	<u>C</u>	<u>D</u>
10C	MADELEINE STOCKMAN/BEARLY A BREE	5	5	5	4
261C	RUTH A DETERS/SHYANNES SASSY SHO	6	6	6	5
355C	LAURA KNOX/MAKE ME CHARISMA	2	4	4	2
580C	CAROL L LAUSTER/JUSTA TEQUILA TALK	3	2	3	3
910C	ANNA VAN ITTERSUM/SHYOFKA KLASIC M	4	3	2	6
936C	DAN ROBERTSON/IRRESISTIBLE ASSETS	1	1	1	1

129	YA Western Horsemanship 18 & Under	Qty: 1
-----	------------------------------------	--------

		<u>A</u>	<u>B</u>	<u>C</u>	<u>D</u>
10B	MADELEINE STOCKMAN/BEARLY A BREE	1	1	1	1

130	AM Walk/Trot Western Horsemanship 19 & Ov	Qty: 1
-----	---	--------

		<u>A</u>	<u>B</u>	<u>C</u>	<u>D</u>
612A	LINDA L CARPENTER-MCJILTON/LIL SPLA	1	1	1	1

131	AM Western Horsemanship 19 & Over	Qty: 3
-----	-----------------------------------	--------

		<u>A</u>	<u>B</u>	<u>C</u>	<u>D</u>
261A	RUTH A DETERS/SHYANNES SASSY SHO	3	3	3	3
355A	LAURA KNOX/MAKE ME CHARISMA	2	2	1	1
936A	DAN ROBERTSON/IRRESISTIBLE ASSETS	1	1	2	2

135	Disciplined Rail Western Horse	Qty: 6
-----	--------------------------------	--------

		<u>A</u>	<u>B</u>	<u>C</u>	<u>D</u>
10C	MADELEINE STOCKMAN/BEARLY A BREE	2	2	1	5
261C	RUTH A DETERS/SHYANNES SASSY SHO	3	5	4	6
355C	LAURA KNOX/MAKE ME CHARISMA	4	6	6	3
580C	CAROL L LAUSTER/JUSTA TEQUILA TALK	6	3	2	1
910C	ANNA VAN ITTERSUM/SHYOFKA KLASIC M	5	1	3	4
936C	DAN ROBERTSON/IRRESISTIBLE ASSETS	1	4	5	2

138	Ideal Pinto Western Horse	Qty: 6
-----	---------------------------	--------

		<u>A</u>	<u>B</u>	<u>C</u>	<u>D</u>
/		6	6	6	6
10C	MADELEINE STOCKMAN/BEARLY A BREE	1	4	3	2
261C	RUTH A DETERS/SHYANNES SASSY SHO	5	5	4	5
355C	LAURA KNOX/MAKE ME CHARISMA	2	2	2	1
580C	CAROL L LAUSTER/JUSTA TEQUILA TALK	3	3	5	3
910C	ANNA VAN ITTERSUM/SHYOFKA KLASIC M	4	1	1	4

FREITAG'S SHOW HORSES



Krissy
219-313-2908

Krissy14vu@hotmail.com

Krissy's Kreations –Vinyl, Etching, & More



Aaron

219-898-0728

aafreitag@aol.com

"Specializing in Draft Horses"

Training, Fitting, Showing, & Sales
Specializing in Belgians & APHA/PtHA

Quality Horses Always for Sale



Krissy's
Kreations

Specializing in Personalization in Vinyl,
Etching & More

Personalization, Home items, Awards, and
MORE!!!

For Your Consideration



2017 Stud Colt
Delux Image of Zip X Lopin Lazy

Breeders Trust & NSBA Enrolled



Our Proud Show Sponsors for 2018



Gold Ribbon Sponsors (\$100 and above)

Mike Anderson Chevrolet of Ossian
McJilton Construction (Linda Carpenter)



Silver Ribbon Sponsors (\$50 to \$99)

Deborah Moser
Joe and Barbara Grissom
Steve and Deb Hilbert
Cheryl Ann Walls
Tractor Supply Co. - Columbia City



Bronze Ribbon Sponsors (\$25 to \$49)

Pamela McCaleb
Carolyn Pelfrey
Charlie & Lisa Gamblin



Blue Ribbon Sponsors (up to \$25)

Chuck & Laura Knox

IPtHA

Thanks You For Your Support!

2018 IPtHA High Point Rules

1. You must be a current 2018 member of IPtHA at the time of nomination, no later than August 4, 2018. Points will count after nomination is received and dues are paid. Under no circumstances will points be made retroactive.
2. Horse and /or Pony/Miniatures must be registered in the Pinto Horse Association. All leased horses and/or pony/mini must be an IPtHA member.
3. Only IPtHA approved shows will count toward IPtHA High Point Awards. IPtHA approval must come from the IPtHA President.
The shows approved for 2018 are: Spring Show at Rochester, May 19 & 20 (4 judges), EC Jubilee Show at New Castle, August 4 & 5, (3 judges, not average card) and Fall Hoosier Classic show at New Castle, September 8 & 9 (4 judges).
4. Ties for awards will be broken by the horse/pony/mini or rider/driver with the most firsts, then seconds, then thirds, etc., then most classes shown.
5. You must show under at least 7 different judges from the above IPtHA show list to qualify for an IPtHA Year End Award.
6. Lead Line Classes will award points to the rider only. Walk/Trot and Leadline Classes: Exhibitors in these classes can-not show in any canter classes or the points in these classes will not count.
7. Transferred horse will retain all accrued points to date of sale. Points do not transfer to the new owner.
8. Any horse changing types will lose all previously acquired points. Altered stallions will retain their type halter points.
9. NO extra points for Grand or Reserve Champion winners will be awarded.

10.POINTS FOR HIGH POINT AWARDS WILL BE GIVEN AS FOLLOWS:

# OF ENTRIES	6	5	4	3	2	1
FIRST	6	5	4	3	2	1
SECOND	5	4	3	2	1	
THIRD	4	3	2	1		
FOURTH	3	2	1			
FIFTH	2	1				
SIXTH	1					

11. Classes listed on the official IPtHA & ECPJ show bills will be the only classes counted for IPtHA Overall High Point Awards.
12. Show Secretary will send a copy of all show results to the IPtHA Web Master to be posted online and a copy will be sent to the High Point Chairman for these records.
13. Members should check the record. Any mistakes must be reported by September 30, 2018 to the Show Secretary or the points will stand as posted.
14. Any mistakes, typographical or otherwise, not corrected by the owner will stand as posted on the website. Nominated Members without web access may request a copy of the show results for the classes in which they exhibited.

GRAND AND RESERVE CHAMPION AWARD:

Youth 13 & Under, Youth 14-18, Novice Youth, Youth Walk-Trot 11& Under, Youth Leadline 8 & under, Jr Amateur, Sr Amateur, Elite Amateur, Novice Amateur, Miniature, Pony, Jr Stock/HunterType, Sr Stock/Hunter Type, Pleasure/Saddle Type, Solid Type.

Indiana Pinto Horse Association

2018 Year-End Awards Nomination Form

Use a separate form for each horse/pony/minature. All fees must be paid before points will count. In addition, the owner and all exhibitors **MUST BE MEMBERS** of IPtHA at time of nomination. Must also show under 7 judges at the Indiana Pinto shows to be eligible for IPtHA Year End Awards.

Horse Name _____ Registration #: _____ Foaling Date: _____
(Circle One) (Circle One) (Circle One) (Circle One)
Horse Pony Miniature Mare Stallion Gelding Overo Tobiano Solid Stock Hunter Pleasure Saddle

Owner PtHA #/Lease ID#: _____ Owner/Leasee Name _____ Phone: () _____
Address: _____ City: _____ State: _____ Zip Code: _____
Email _____

OPEN _____ (Mark with 'X')

AMATEUR _____ (Mark with 'X') (Circle One)

Name _____	Birth date: _____	PtHA #: _____	IPtHA Member: Yes	No
Name _____	Birth date: _____	PtHA #: _____	IPtHA Member: Yes	No
Name _____	Birth date: _____	PtHA #: _____	IPtHA Member: Yes	No
Name _____	Birth date: _____	PtHA #: _____	IPtHA Member: Yes	No
Name _____	Birth date: _____	PtHA #: _____	IPtHA Member: Yes	No

YOUTH _____ (Mark with 'X')

Name: _____	Birth date: _____	PtHA #: _____	IPtHA Member: Yes	No
Name: _____	Birth date: _____	PtHA #: _____	IPtHA Member: Yes	No
Name: _____	Birth date: _____	PtHA #: _____	IPtHA Member: Yes	No
Name: _____	Birth date: _____	PtHA #: _____	IPtHA Member: Yes	No
Name: _____	Birth date: _____	PtHA #: _____	IPtHA Member: Yes	No

Please consult the year-end awards program rules for detailed information about qualifying shows, general rules and information about what classes count toward each division.

Please check one box below:

___ I choose showbucks for my award ___ I wish to receive an actual award

All awards \$10 or less will be given in showbucks.

FEES: Amateur \$15.00 per horse/exhibitor combination

Youth \$15.00 per horse/exhibitor combination

OPEN \$15.00 per horse/exhibitor combination (free if applying for Amateur or Youth Awards)

AMOUNT ENCLOSED \$ _____ FOR PAYMENT

Please make checks payable to IPtHA and send with this nomination form to:

Bobbieann Lawrence, IPtHA Treasurer
ATTN: Year End High Point Nomination
2285 East 400 South
Columbia City, In 46725
260-244-3997

For Point Information Contact:
Wyneta Duncan
2785 East 350 South
Greenfield, In 46140
317-462-9224
wsrduncan@aol.com

2018 EAST CENTRAL PINTO JUBILEE

August 4 & 5
8:00 am (EDST)

Henry County Saddle Club Grounds
2221 N Memorial Dr, New Castle, IN 47362

Judges: Mike Short, Texas; Cathy Sasser, Texas; Charlie Sasser, Texas

Secretary: Becki Meek – Show Manager/Stalls: Wyneta Duncan 317-695--5480 ~ wrsduncan@aol.com

PtHA ROM Approved 3 Judges + Average Card – Rain or Shine – Covered Arena Available

Presented by: Indiana Pinto ~ Tri-State Pinto ~ Ohio Pinto

1. Halter Stallions/Geldings Stock Type All Ages
2. Grand & Reserve Stock Stallion/Gelding
3. AM Halter Stallions & Geldings Horse 19 & Over
4. Halter Hunter Type All Ages/Sexes
5. Grand & Reserve Hunter Type
6. Halter PL/SD Types All Sexes/Ages
7. Grand & Reserve PL/SD Type
8. Solid Division (BS) Horse Halter All Types/Sexes/Ages
9. Grand & Reserve Solid Division (BS)
10. Halter Mares Stock Type All Ages
11. Grand & Reserve Stock Mare
12. AM Halter Mares Horse 19 & Over
13. AM Halter Pony/Mini All Ages/Sexes 19 & Over
14. Mini Halter A&B Stallions & Geldings
15. Grand & Reserve Miniature Stallions & Geldings
16. Mini Halter A&B Mares
17. Grand & Reserve Miniature Mares
18. Solid Mini Halter, All Sexes/Ages
19. Grand & Reserve Solid Miniature
20. Pony Halter All Types/Sexes/Ages
21. Grand & Reserve Pony
22. YA Halter Pony/Mini Mares/Geldings 18 & Under
23. YA Halter Mares Horse 18 & Under
24. YA Halter Geldings Horse 18 & Under
25. Miniature Color A&B Tobiano/Overo
26. Pony Color Tobiano/Overo
27. Overo Color Horse
28. Tobiano Color Horse
29. Novice YA Showmanship H/P/M West/Eng 18 & Under
30. YA Walk/Trot Showmanship Western H/P/M 11 & Under
31. Novice AM Showmanship H/P/M Eng/West 19 & Over
32. AM Jr Showmanship Western Horse 19 - 39
33. AM Sr/Elite Showmanship Western Horse 40 & Over
34. AM Showmanship Western Pony/Mini 19 & Over
35. AM Showmanship Western Horse Solid Div. 19 & Over
36. YA Showmanship Western Pony/Mini 18 & Under
37. YA Showmanship Western Horse 13 & Under
38. YA Showmanship Western Horse 14 - 18
39. YA Leadline Showmanship 8 & Under Free (Non- Pointed)
- BREAK**
40. AM English Showmanship Pony/Mini 19 & Over
41. AM Jr English Showmanship Horse 19-39
42. AM Sr Elite English Showmanship Horse 40 & Over
43. YA English Showmanship Pony/Mini 18 & Under
44. YA English Showmanship Horse 18 & Under
45. YA Walk/Trot English Showmanship H/P/M 11 & Under
46. Yearling Lounge Line
47. Open Yearling Lounge Line –Non-Pointed \$4**
- BREAK**
48. Pony English Pleasure HN/SD Seat 18 & Under
49. Solid Division Horse English Pleasure HN/SD Seat
50. Hunter Under Saddle Horse
51. YA Hunter Under Saddle Horse/Pony 18 & Under
52. AM Hunter Under Saddle Horse 19 & Over
53. Novice YA English Pleasure H/P HN/SD Seat 18 & Under
54. Novice AM English Pleasure Horse HN/SD Seat 19 & Over
55. English Pleasure Jr Horse 5/U HN/SD Seat
56. Am Walk/Trot English Pleasure 19 & Over

57. English Pleasure Sr Horse 6/O HN/SD Seat
58. YA English Pleasure Horse/Pony HN/SD Seat 18 & Under
59. Am English Pleasure HN/SD Seat 19 & Over
60. YA Walk-Trot English Pleasure H/P 11 & Under
61. English Pleasure ST/HN Type HN/SD Seat
62. English Pleasure PL/SD Type HN/SD Seat
63. English Pleasure Solid Horse Division
64. YA Walk-Trot English Equitation H/P 11 & Under
65. YA English Equitation Horse/Pony HN/SD Seat 18 & Under
66. AM English Equitation HN/SD Seat 19 & Over
67. YA Novice English Equitation H/P HN/SD Seat 18 & Under
68. AM Novice English Equitation HN/SD Seat 19 & Over
69. Disciplined Rail English Horse HN/SD Seat
70. YA Disciplined Rail Eng. H/P HN/SD Seat 18 & under
71. AM Disciplined Rail English HN/SD Seat 19 & Over
72. Ideal Pinto English Horse HN/SD Seat
73. YA Ideal Pinto English Horse/Pony 18 & Under
74. AM Ideal Pinto English Horse 19 & Over
- BREAK**
75. Obstacle Driving Mini A&B
76. Obstacle Driving Pony
77. YA Obstacle Driving Pony/Mini 18 & Under
78. AM Obstacle Driving Pony/Mini 19 & Over
79. Pony Pleasure Driving
80. Pony Disciplined Rail Driving
81. Pony Ideal Pinto Driving
82. Mini Pleasure Driving A&B
83. Solid Mini Pleasure Driving
84. Mini Disciplined Rail Driving A&B
85. Mini Ideal Pinto Driving A&B
- BREAK**
86. Barrel Race Horse
87. AM Barrel Race Horse 19 & Over
88. YA Barrel Race Horse/Pony 18 & Under
89. Pony Barrel Race 18 & Under
- SUNDAY CLASSES 8:00 am**
90. Miniature Hunter Over Fences A&B
91. Pony Jumping-in-Hand
92. Mini Jumping-in-Hand A&B
93. YA Jumping-in-Hand Mini/Pony 18 & Under
94. AM Jumping-in-Hand Mini/Pony 19 & Over
95. Pony Trail-in-Hand
96. Mini Trail-in-Hand A&B
97. Solid Mini Trail-in-Hand
98. YA Trail-in-Hand Mini/Pony 18 & Under
99. AM Trail-in-Hand Mini/Pony 19 & Over
100. Yearling Trail-in-Hand
101. YA Walk-Trot Trail H/P 11 & Under
102. Pony Trail Eng/West 18 & Under
103. Trail Horse Eng/West
104. Trail Solid Horse Eng/West
105. YA Trail Horse/Pony Eng/West 18 & Under
106. AM Trail Eng/West Horse 19 & Over
107. AM Novice Trail English/Western 19 & Over
108. AM W/T Trail English/Western 19 & Over
109. YA Novice Trail English/Western 18 & Under
- BREAK**
110. AM Reinsmanship Driving Equitation Pony/Mini 19 & Over

2018 EAST CENTRAL PINTO JUBILEE

August 4 & 5
8:00 am (EDST)

Henry County Saddle Club Grounds
2221 N Memorial Dr, New Castle, IN 47362

Judges: Mike Short, Texas; Cathy Sasser, Texas; Charlie Sasser, Texas
Secretary: Becki Meek – Show Manager/Stalls: Wyneta Duncan 317-695--5480 ~ wrsrduncan@aol.com
PtHA ROM Approved 3 Judges + Average Card – Rain or Shine – Covered Arena Available
Presented by: Indiana Pinto ~ Tri-State Pinto ~ Ohio Pinto

- 111. YA Reinsmanship Driving Equitation Pony/Mini 18 & U
- 112. AM Pleasure Driving Mini/Pony 19 & Over
- 113. YA Pleasure Driving Mini/Pony 18 & Under
- 114. AM Disciplined Rail Driving Pony/Mini 19 & Over
- 115. YA Disciplined Rail Driving Pony/Mini 18 & Under
- 116. YA Ideal Pinto Driving Mini/Pony 18 & Under
- 117. AM Ideal Pinto Driving Mini/Pony 19 & Over

BREAK

- 118. YA Leadline 8 & Under FREE Indiana Pointed Only
- 119. Walk-Trot Non-Pointed \$4 Fun Class Open to All
- 120. Adult Walk-Trot Pleasure Non-Pointed \$4 Entry
- 121. Green Western Pleasure
- 122. 2 & 3 Year Old Snaffle Bit Western Pleasure
- 123. Solid Division Western Pleasure Horse
- 124. Western Pleasure Jr Horse 5/Under
- 125. Novice YA Western Pleasure H/P18 & Under
- 126. Novice AM Western Pleasure 19 & Over
- 127. Western Pleasure Sr Horse 6/Over
- 128. YA Western Pleasure Horse/Pony 13 & Under
- 129. YA Western Pleasure Horse/Pony 14-18
- 130. AM Jr Western Pleasure 19-39
- 131. AM Sr/Elite Western Pleasure 40 & Over
- 132. Pony Western Pleasure 18 & Under
- 133. YA Walk-Trot Western Pleasure H/P 11 & Under
- 134. Western Pleasure ST/HN Types
- 135. Western Pleasure PL/SD Types
- 136. YA Walk-Trot Western Horsemanship H/P 11 & Under
- 137. YA Western Horsemanship Horse/Pony 13 & Under
- 138. YA Western Horsemanship Horse/Pony 14 -18
- 139. AM Jr Western Horsemanship 19-39
- 140. AM Sr/Elite Western Horsemanship 40 & Over
- 141. AM W/T Western Horsemanship 19 & over
- 142. AM Solid Horse Western Horsemanship 19 & Over
- 143. Novice AM Western Horsemanship 19 & Over
- 144. Novice YA Western Horsemanship H/P 18 & Under
- 145. Disciplined Rail Western Horse
- 146. AM Disciplined Rail Western Horse 19 & Over
- 147. YA Disciplined Rail Western Horse/Pony 18 & Under
- 148. Ideal Pinto Western Horse
- 149. YA Ideal Pinto Western Horse/Pony 18 & Under
- 150. AM Ideal Pinto Western Horse 19 & Over

All Classes not identified by type/age or sex are all type/age/sex classes.

All YA & AM Classes not identified by age are all age classes.

All English riding classes can be rode either Hunter Seat or Saddle Seat
The ECPJ pays back 50 Cents for each Judge First Place and 25 Cents for each Judge Place 2-6, in lieu of Ribbons.

Weekend High Point Awards

Support our ECPJ Sponsors

Pattern Books available on line prior to each show at:

www.indianapinto.com

Non-Negotiable funds fee \$25.00.

Help keep our club cost down! Clean up the area around your stall and camping area prior to leaving the show. Thank You.

Show Fees

PtHA ROM Fee \$8.00/Horse

Office Fee:

4 Classes or less \$5.00/Class

5 or More Classes \$15.00

Stalls Pre-Entry \$40.00/Show

Stalls \$25.00 Night

Out of Trailer Fee \$10.00/day

Camping Fee \$40.00/Weekend

Camping Fee \$25.00 Night

Class Fee (at Show) \$35.00/Class

Economy Fee (at Show) \$175.00/Pinto

Pre-Entry Class Fee \$25.00/Class

Pre-Entry Economy Fee \$125.00/Pinto

Additional PtHA Fee \$4.00/Pinto/class

Walk/Trot and Non-Pointed \$4.00/Pinto/class

No Stall Sharing, each Pinto must have a stall of pay out of Trailer fee.

Master Card, Visa, Discover & American Express Accepted

Pre-Entries must be postmarked 10 days prior to show date and must be on approved forms.

All dogs must be on a leash on the show grounds!

NO STRAW ALLOWED IN STALLS! Shavings Available On Grounds

All owner/exhibitors must be National Pinto members. PtHA membership card must be shown to be eligible for Open, Youth and Amateur Classes.

All Pinto's must be registered with PtHA and Proof of Registration will be required at the show. All current regular PtHA rules and fees apply.

****YA Walk/Trot Classes are Pinto approved and follow PtHA rules/requirements and may not show in any other riding class that canters or any other Showmanship class.**

Leadline Classes, riders 8 & Under **are not** PtHA approved.

No Refunds once show has started, unless class has less than 3 entries, the exhibitor may withdraw and receive a refund, if entered using the per class fee. No refunds using the economy fee, exhibitor may substitute a class for a scratched class. PtHA per class fee is not refundable.

Show Committee reserves the right to combine/cancel any class.

All AM & YA classes with 5 or less entries will be combined.

Entry into this show constitutes an agreement that IPtHA, TSPtHA, PtHAO, PtHA and HCSC will not be held responsible for any loss, theft or injury occurring at this show.

All out of state Equine must have a current coggins (within 12 months) and Health Papers (within 30 days in their possession, per Indiana State Law.

Host Hotel: Steve Alford All American Inn

21 Executive Dr. New Castle, In 47362

765-593-1212

MASTER ENTRY FORM



7330 NW 23RD STREET • BETHANY, OK 73008
(405) 491-0111 • FAX (405) 787-0773
WWW.PINTO.ORG



Only one horse/youth or horse/amateur combination per form.

Incomplete entry forms may result in a loss of PtHA points.

Back No.: _____ Name of Show: _____ Show Date: _____

Horse Name: _____ Registration No.: _____ Foal Date: _____

Circle one in each category:

Horse Pony Miniature | Mare Stallion Gelding | Overo Tobiano Solid | Stock Hunter Saddle Pleasure

Owner Name: _____ Membership No.: _____ Phone No.: _____

Address: _____ City: _____ State: _____ Zip: _____

Amateur Exhibitor Name: _____ Membership No.: _____ Birthdate: _____

Address: _____ City: _____ State: _____ Zip: _____

Relation to Pinto Owner: _____

Amateur Class No.															
Novice Class No.															
Scratched Class No.															

Youth Exhibitor Name: _____ Membership No.: _____ Birthdate: _____

Address: _____ City: _____ State: _____ Zip: _____

Relation to Pinto Owner: _____

Youth Class No.															
Novice Class No.															
Scratched Class No.															

Open Exhibitor Name: _____ Membership No.: _____ Birthdate: _____

Address: _____ City: _____ State: _____ Zip: _____

Open Class No.															
Scratched Class No.															

By the act of entering this show, owners, lessees and exhibitors agree that PtHA, the sponsoring charter/club, the show grounds and the show committee will not be held responsible for any loss, injury, damage or debts in connection with this show.

Sponsorship _____

Stall Fees _____

Amateur Entries _____

Youth Entries _____

Open Entries _____

PtHA Fee _____

Office Fee _____

Signature of owner or exhibitor/rider/agent

Paid by CASH _____ CHECK _____

Total Fees _____

Revised September 2014

2018 EAST CENTRAL PINTO JUBILEE

August 4 & 5, 2018

PLEASE PRINT CLEARLY

ENTRIES MUST BE POSTMARKED BY 7/26/2018 TO QUALIFY FOR PRE-ENTRY FEES
(postmarked date is strictly enforced)

Person Responsible for Account: _____

Address: _____

Phone: _____

e-mail: _____

Horses Registered Name: _____

Committee Use Only

Back # _____

Total Bill: _____

Amt Paid: _____

Check # _____

BACK NUMBERS WILL BE ASSIGNED BY THE PRE-ENTRY PERSON AND SHOW OFFICE

Use **ONLY** weekend fee schedule –or– per class fee schedule

WEEKEND FEE SCHEDULE:

Weekend Unlimited Classes (Pre-entry \$125.00)(Post entry \$175.00) _____

Per class PtHA fee (\$4.00 per class): # classes _____ X \$4 =

Youth Walk/Trot and Classes 111 & 112 are \$4 per class and cannot enter using the Flat Fee

TOTAL

\$ _____

\$ _____

\$ _____

PER CLASS FEE SCHEDULE:

Number of Classes Marked on Entry Form: _____ X (\$25.00 Pre-Entry)(\$35.00 Post) =

Per Class PtHA fee (\$4 per class): # classes _____ X \$4 =

Stalls \$25 per night \$40 Weekend # of Stalls _____ X _____ =

PtHA ROM & Processing Fee \$8.00/horse

OFFICE FEE \$3.00/PER CLASS SHOWING 4 OR LESS CLASSES

OR \$15.00 FOR 5 OR MORE CLASSES

\$ _____

\$ _____

\$ _____

\$ 8.00

\$ _____

Shavings \$7 per Bag _____ **Bags X \$7= \$** _____

Camping Fee \$25/Night or \$40 per weekend \$ _____

Trailer Fee \$10/horse/day (applies only if showing out of trailer)

If Camping fee was already paid on another sheet provide name of horse: _____

\$ _____

\$ _____

CHECK OR MONEY ORDER SHOULD BE MADE OUT TO ECPJ

(Pre-entry checks are not deposited until after the show date)

TO BE PAID IN US FUNDS ONLY

TOTAL FEES

\$ _____

SEPARATE CHECK AND PAPERWORK REQUIRED FOR THE FOLLOWING: (if applicable)

PtHA (National) Membership Fee (Annual) _____

PtHA (National) Amateur Fee (Annual) _____

PtHA (National) Youth Fee (Annual) _____

ADDITIONAL PREENTRY MATERIALS

_____ FINAL LEASE FORM, PtHA (if applicable)

_____ FAMILY RELATIONSHIP FORM (if applicable)

_____ COPY OF REGISTRATION PAPERS (Both Sides)

_____ COPY OF MEMBERSHIP CARDS

_____ COPY OF NEGATIVE COGGINS TEST REQUIRED

_____ MASTER ENTRY FORM ONE PER HORSE for any combination of YA, AM and /or Open Classes

_____ CHECK OR MONEY ORDER MADE PAYABLE TO ECPJ (Not deposited until aftershow)

SEND ALL FORMS AND FEES TO

Wyneta Duncan

2785 E 350 S

Greenfield, IN 46140

317-695-5480

TO QUALIFY FOR PRE-ENTRY FEES YOU MUST ENCLOSE ALL APPLICABLE FORMS, FILLED OUT CORRECTLY.

STALL FORM – EAST CENTRAL PINTO JUBILEE SHOW

AUGUST 4 & 5, 2018

If paying for more than one exhibitor you must list all the exhibitors on the form OR use a separate form for each exhibitor. Every stall that is reserved must be matched to an exhibitor. The stall fee \$25.00 per night or \$40.00 for the weekend.

Make check Payable to ECPJ.

Stall reservations must be postmarked by **July 26, 2018.**

Refunds for canceled stalls will be given if Wyneta Duncan is notified by August 2, 2018

All horses staying over night **MUST** be stalled.

Shavings may be prepaid with stalls or purchased at the Show Office. Prepaid bags will be placed in stalls.

Bags are \$7.00 each.

Exhibitor _____ Phone _____

Number of: _____ Mares _____ Geldings _____ Stallions _____ Tack _____

Total Stalls needed for entire weekend _____ X \$40.00 = \$_____

of Stalls Needed by the Day: _____ Friday _____ Saturday _____ Sunday

Total Stalls needed by the day: _____ X \$25.00 X _____ Days = \$ _____

Total Bags of Shavings needed: _____ X \$7.00 = \$ _____

Total Amount Enclosed \$ _____ Arrival Date: _____ Departure Date: _____

Mail reservation to: Wyneta Duncan, 2785 E 350 S, Greenfield, IN 46140 317-695-5480

[illegible]

SHELBY FARM SUPPLY, INC.

Travis A. Beck

Owner/Manager



Office: 317.392.4397

Fax: 317.392.1680

Cell: 317.642.8888

shelbyfarmsupply@yahoo.com

3064W. Old Franklin Road | Shelbyville, IN 46176

INDIANA PINTO BANNER ADVERTISING



All artwork must
be emailed by
deadline!

½ page - \$20 full year or \$15 per issue

Email to:

Full page - \$40 full year or \$20 per issue

pintobanner@gmail.com

Deadlines:

March/April – **March 1**

May/June – **May 1**

July/August – **July 1**

September/October – **September 1**

November/December – **November 1**

****All advertising must be paid for in advance and emailed to pintobanner@gmail.com . Please complete and return the bottom portion.**

Name: _____ Phone: _____

Email: _____

Issue:

_____ Mar/Apr _____ May/June _____ July/Aug _____ Sept/Oct _____ Nov/Dec _____ Full Year

Size: _____ Full Page _____ Half Page

Total Amount Due: \$ _____

Is artwork assistance needed: _____ Yes _____ No

Sold By: _____

Make Checks Payable to: **IPtHA**

Mail form and Payment to:

Bobbieann Lawrence

2285 E 400 S

Columbia City, IN 46725

For Office Use Only

Payment Received: _____ Amount: _____ Artwork Received: _____

Neurologic EHV-1: The Top Five Things You Need to Know

By Erica Larson, News Editor

The neurologic equine herpesvirus (EHV-1) outbreak in the western United States has captured the attention of horse owners across the country and raised a few questions about just what this virus is and what it might do in this current outbreak. TheHorse.com enlisted the help of Paul Lunn, BVMS, MS, PhD, to explain the top five things horse owners should know about EHV-1.

1. Understand the Modes of Transmission

Understanding how EHV-1 is transmitted between horses is key to understanding how to slow or stop disease outbreaks.

“The most significant way the EHV-1 virus spreads is horse-to-horse contact, so right now the most important thing we can do is to stop this virus moving around,” Lunn said. “If we can stop this virus from moving from horse to horse, we can bring this outbreak to an end. Keeping horses at home and keeping them from meeting other horses they’re not already in contact with is the most critical strategy.”

He also noted that EHV-1 can survive on “surfaces, equipment, feeding tools, grooming supplies, trailers, or gates. For these reasons, we need to be aware that we can become the way the virus moves from horse to horse.”

Careful consideration when handling barn supplies, tack, and other stable supplies around exposed and nonexposed horses can reduce the risk of transmission.

Lunn said that EHV-1 can be transferred via aerosol transmission over short distances, but he added that unlike equine influenza—which can travel for several hundred yards through the

air—a turnout arrangement that separates exposed and unexposed horses by a distance of a hundred yards or more would likely be sufficient to squelch transmission.

2. Know the Incubation Period

“The incubation period from when a horse first gets exposed to this virus (to when he starts showing signs of illness) can be quite lengthy,” Lunn said. “The horse can be febrile (temperature of 101.5 F or more) within a day of getting infected, but when the infection goes on to cause neurologic disease, that usually doesn’t develop for at least seven or eight days, and sometimes up to 14 days after it first gets infected.”

He explained that at-risk farms (farms housing horses that have traveled and might have been exposed at a show or an event, or farms that have had confirmed cases) should be quarantined for—at minimum—two weeks to account for the incubation period (cases that aren’t apparent yet). However, if there is evidence that a farm actually has EHV-1 infected horses, this needs to be longer. “Quarantine for those farms really needs to last at least three weeks and probably in many instances four weeks, for farms at which cases actually occur,” he noted. (This time begins after the last fever is detected on that farm.)

Lunn said that if an EHV-1 positive horse or one suspected of having the virus has been turned out with other horses, don’t mix those horses with nonexposed horses on the farm. Keep the horses in the same turnout groups to minimize exposure.

3. EHV Isn’t an Uncommon Virus

“Equine herpesvirus-1 is a very common virus to find in horses,” Lunn said. “The great majority of horses are exposed early in life and become lifelong latently infected (showing no signs of illness).”

The virus generally manifests as a respiratory infection and occasionally causes abortions in pregnant mares. The neurologic form of the virus, however, is an unusual outcome from the infection, he explained.

“What is most unusual right now is not that the virus is spreading, but that a very high number of horses are developing the neurologic disease.”

On the positive side, Lunn explained that when the current outbreak ends, the horses that were exposed and infected during the outbreak are unlikely to represent a threat in the future—the veterinary community has not seen these horses cause further outbreaks down the road.

4. Know the Early Signs

“The first thing we typically see with this disease is a fever,” Lunn said. “So if you see a fever with no obvious explanation, that should raise your anxiety level.

“And if you think there’s a chance your horse might have been directly or indirectly exposed and they have a fever, that would be an opportunity to be in touch with your veterinarian and discuss getting a nasal swab taken for PCR (polymerase chain reaction) diagnostic testing.”

Early detection of a fever could lead to an early diagnosis that will allow treatment to commence promptly. As with most equine ailments, early treatment generally leads to a more favorable prognosis.

5. Neurologic Disease is not a Death Sentence

“There are things you can do, get your vet involved, and be able to hopefully weather the storm,” Lunn said. “If you do have a horse that is EHV-1 positive, or worse yet, starts developing some signs of neurologic disease, there are definitely things you can do to give a good chance of improving the outcome of this disease. There are a variety of treatment options your veterinarian may use, but these include anti-inflammatory drugs and supportive care (i.e., the use of a sling, ’round the clock nursing, etc.) that can be given to help nurse that horse through the disease.

“One of the most important things a veterinarian will do is monitor whether the horse can urinate—often the paralysis can affect this and there is a real risk of bladder rupture—and keeping the bladder drained in this disease can be a life-saving procedure.” Lunn emphasized.

“We see many cases where the effects of the disease can be quite mild—just some stumbling or ataxia (incoordination),” he added. “Those horses can usually completely recover by a few months after the infection and go on to lead normal lives.”

Of course, not all cases are mild, and horses that are more severely affected generally don’t share the same fortune as mildly affected ones.

“Horses that are more severely infected and maybe end up on the ground or unable to rise have a much worse prognosis,” he noted.

Other Information

Owners might be wondering if a herpesvirus vaccination would be advisable during this outbreak. The answer, however, is not just a simple yes or no.

“It’s controversial,” Lunn explained. “We know that at the moment, we have no evidence that EHV-1 vaccines can stop the development of the neurologic disease. No vaccine has a claim right now for protection against neurological disease. We also know that some of the more potent EHV-1 vaccines can have a very significant effect on reducing the shedding of the virus from the nose in a well-vaccinated and recently boosted horse.”

A decrease in shedding EHV-1 will lead to a decrease in the number of horses exposed to the virus.

“So for these reasons, my inclination is to say if I had a horse that was previously vaccinated and it hadn’t had a booster within the last three months, I would give it a booster in order to decrease the movement and shedding of the virus on the farm,” he concluded, adding that this

decision needs to be balanced against the need to “muster and handle” horses in order to give that vaccine. He added that not all experts agree that vaccination is entirely benign.

Another consideration is the well-known fact in the veterinary community that viruses hold the ability to mutate, but it’s too early in the course of the outbreak to determine if the current strain of EHV-1 is a mutated strain.

“At the moment, all that has been done is PCR molecular identification of the fact that the virus is present,” Lunn said. “I think a number of institutions ... are trying to culture the virus right now, and in time we’ll be able to study its genetic code.

“Very likely, when this is all said and done, we will discover that this virus does possess the mutation that was characterized in the past decade, which we call the neuropathogenic mutation (i.e., strains of EHV-1 with a single mutation in the gene that encodes the enzyme called DNA polymerase). It’s very likely that this virus will carry this mutation. Now this virus might have other mutations and other changes in it that might eventually help explain why we’ve seen this disastrous outbreak, but at the moment that is speculative.”

Take-Home Message

Until the outbreak has settled, it is advisable to keep horses at their home base to reduce the risk of exposure to nonexposed horses. Additionally, understanding the virus and how it works is key to preventing further outbreaks.



6533 West, 400 North, Wabash, IN 46992

Phone: (765) 833-6711

Fax: (765) 833-5711

General Inquiries: info@nomanco.com

Dave Schuler: info@nomanco.com

Mark Schuler: markschuler@nomanco.com



NOMANCO is your trusted name in quality trailers and truck beds. We offer a large selection of Products. These include: Cargo, Equipment, Auto Transport, Dump, Motorcycle, ATV, Snowmobile, Specialty Trailers and Truck Beds. These are among the highest quality trailers and truck beds on the market today.

NOMANCO can also design and build Custom trailers to fit your needs.

We also specialize in Trailer Parts & Accessories. Whether you need Tires, Axles, Wheels, Hitches or Brake Controllers, NOMANCO has it.

Are you searching for the perfect gift for your horse enthusiast???

Search no more, Indiana Pinto Dollars are here!!

Pinto Dollars may be purchased for any dollar amount and can be used for Indiana sponsored shows, membership fees, and banquet reservations.

PINTO DOLLARS

This certificate entitles:

to:

Authorized by:

Date Issued:

Number:

Not redeemable for cash.



To purchase please contact:

Bobbieann Lawrence, IPtHA Treasurer

260-244-3997

2285 East 400 South Columbia City, IN 46725

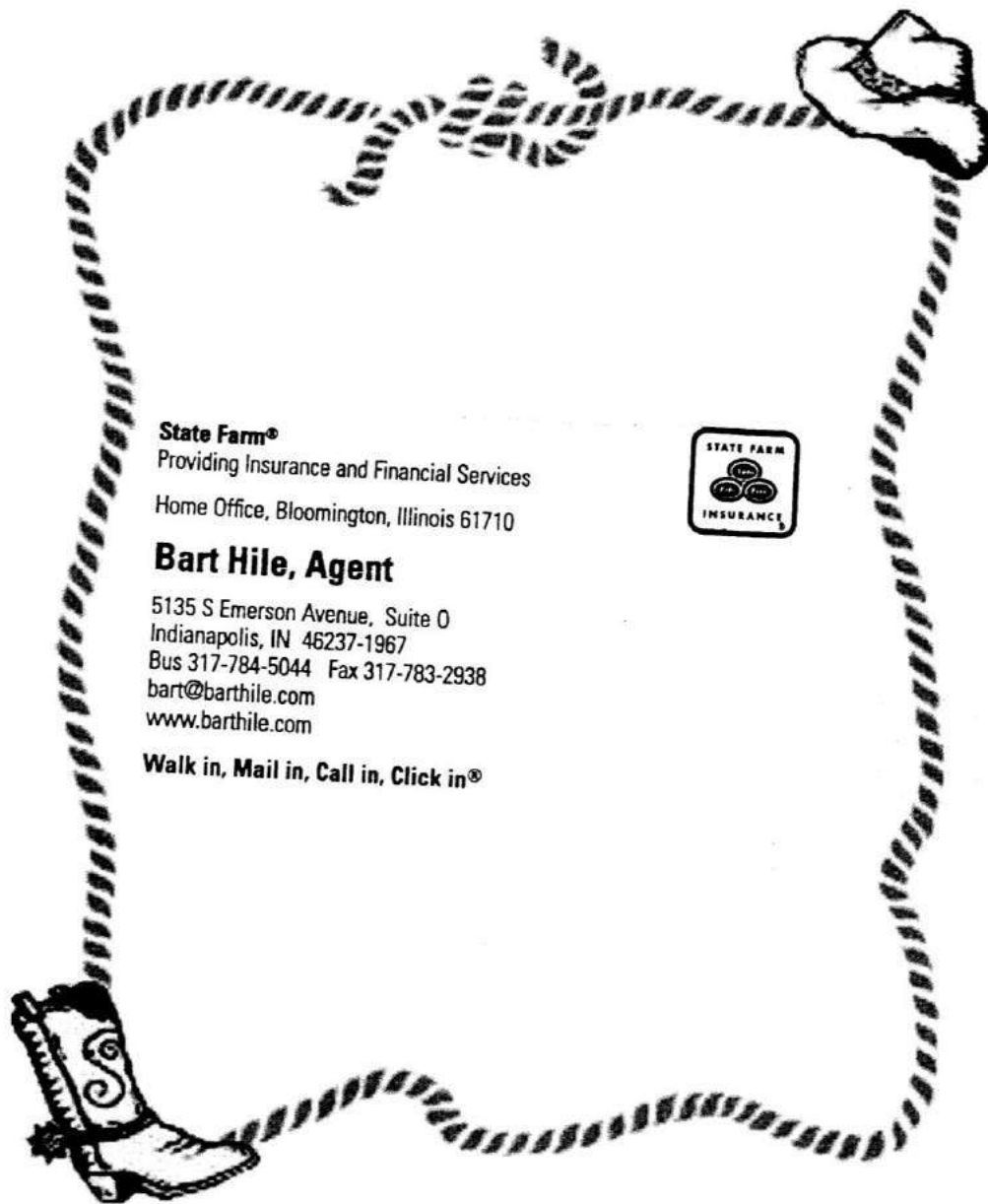

State Farm®

Providing Insurance and Financial Services

Home Office, Bloomington, Illinois 61710



Bart Hile, Agent

5135 S Emerson Avenue, Suite O
Indianapolis, IN 46237-1967
Bus 317-784-5044 Fax 317-783-2938
bart@barthile.com
www.barthile.com

Walk in, Mail in, Call in, Click in®

INDIANA PINTO HORSE ASSOCIATION

2018 Membership Form Effective 1/01/2018 ~ 12/31/2018

Type of Membership:

☐ Family: \$25.00

☐ Single: \$20.00

☐ Youth: \$10.00

Date: _____ Phone: (____) _____

Name: _____

Farm Name: _____

Spouse: _____

Address: _____ City: _____ State _____ Zip: _____

Email Address: _____

If Family Membership, Please list children 18 yrs and younger:

Name: _____ DOB _____ PtHA #: _____

Name: _____ DOB _____ PtHA #: _____

Name: _____ DOB _____ PtHA #: _____

WOULD YOU LIKE TO BE A SHOW SPONSOR?

"Gold" Sponsor: \$100.00 & Up
"Bronze" Sponsor: \$25.00-\$49.99

"Silver" Sponsor: \$50.00-\$99.99
"Blue Ribbon" Sponsor: 24.99 & Under

I want to be a sponsor! Amount: _____

Est. 1965
Make all Checks payable to: Indiana Pinto Horse Association

Mail to:
Bobbieann Lawrence
2285 E 400 S
Columbia City, IN 46725

Banner (Please Circle Option): Email Mail (\$10 extra)

Date Received: _____ Check Number: _____ New: _____ Renewal: _____

Markle IN Exit 286 Just off I-69



www.i69trailercenter.com

New and Used Trailers, Parts
& Service

2 Horse slant load Rental Available!

To Reserve Your Dates; Call 1-866-582-6900



AMAZON SMILE



www.smile.amazon.com

Shop at www.smile.amazon.com and choose Pinto Heritage Foundation
and Amazon will give a portion to the Foundation!

BUY RIGHT

AUTO SALES, Inc.

**ABSOLUTE
BLOWOUT
PRICES!**

**Over 50+
PICTURES
AVAILABLE
ONLINE!**

260-424-7777



VISA



facebook

**STACKEM DEEP
SELLEM CHEAP**



2101 W. Coliseum Blvd., Fort Wayne, IN 46808*

SEE THESE DEALS WITH YOUR OWN EYES!

*****BUYRIGHTAUTOSALESINC.COM*****

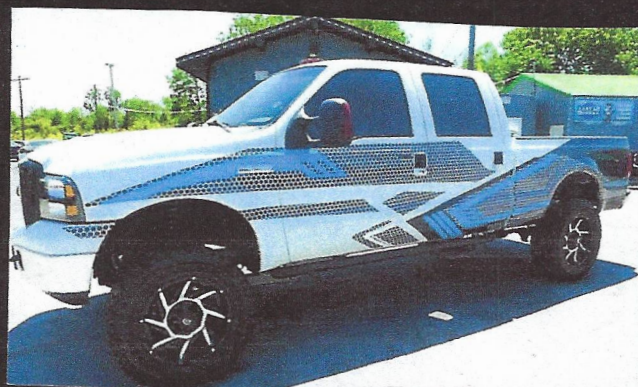

**NO BULL, JUST
STRAIGHT
HORSEPOWER
& TORQUE**



**PLENTY OF
OPTIONS FOR
ALL YOUR
TRAILER
PULLING NEEDS**





INDIANA PINTO CLASS SPONSORSHIP FORM
\$10 PER CLASS
\$50 for 6 CLASSES

NAME: _____

Show: SPRING _____ **FALL** _____

CLASS SPONSORED: _____

Total \$ _____



INDIANA PINTO CLASS SPONSORSHIP FORM
\$10 PER CLASS
\$50 for 6 CLASSES

NAME: _____

Show: SPRING _____ **FALL** _____

CLASS SPONSORED: _____

Total \$ _____



Bob's Cycle Repair inc.
2199 St Rt 47 Houston, OH 45333

937-295-2138
www.Hit-The-Gas.com

PINTO HORSE ASSOCIATION OF AMERICA, INC.

2018 MEMBERSHIP/RENEWAL APPLICATION



7330 NW 23RD STREET • BETHANY, OK 73008
(405) 491-0111 • FAX (405) 787-0773
WWW.PINTO.ORG



Office Use Only

Memberships effective January 1, 2018 through December 31, 2018.

Amateurs, Novice Amateurs and Youth Novice members MUST complete form on back page.

Membership Information

Membership No.: _____

First: _____ Middle: _____ Last: _____

Joint/Trade/Corporate/Partnership Name: (max. 36 characters) _____

Spouse Name: _____ Farm/Stable Name: _____

Address: _____ City: _____ State: _____ Zip: _____

Country: _____ Home Phone: _____ Work Phone: _____

Cell Phone: _____ Fax: _____

Date of Birth: (required for Youth/Amateur/Individual Life) _____

E-mail: _____

Please Read Below Before Making Selections

Type of Membership – below are descriptions of all membership types offered

Individual (restricted to one person)

Youth (18 years or younger as of Jan. 1 of current year) – does not need individual membership

*The following memberships **DO NOT HAVE EXHIBITOR PRIVILEGES**

Joint* (combination to a maximum of two people, i.e. husband and wife)

Assumed or Trade Name* (person, persons or artificial legal entity, ranches, sole proprietorship, DBA)

Corporate* (corporations in good standing in the state or country of their incorporation)

Syndicate or Joint Venture* (in good standing in the state or country of their organizations)

Decedent's Estate, Trust, Guardianship or other custodial legal entity*

Partnership, General or Limited* (in good standing in the state or country of their organizations)

Showing Privileges – in addition to membership

Amateur Card (19 years or older, must have individual membership, complete and sign back of form)

Novice Card (in addition to required Youth/Amateur membership fee, complete and sign back of form)

In submitting this application I hereby agree to abide by the rules and regulations of the Pinto Horse Association of America Inc.

Signature: _____

Date: _____

Fee Schedule – mark appropriate box

Membership Fees

- ☐ 1 year – Individual \$50
- ☐ 1 year – Corporate/Partnership/Joint* \$50
- ☐ 3 year – Individual \$140
- ☐ 3 year – Corporate/Partnership/Joint* \$140
- ☐ 5 year – Individual \$225
- ☐ 5 year – Corporate/Partnership/Joint* \$225
- ☐ Life – Corporate/Partnership/Joint* \$500
- ☐ Life – Transferred from Youth Life \$400

**Do not have show privileges*

Individual lifetime fees by age

- ☐ Life – Individual age 19 – 28 \$500
- ☐ Life – Individual age 29 – 38 \$425
- ☐ Life – Individual age 39 – 48 \$350
- ☐ Life – Individual age 49 – 58 \$275
- ☐ Life – Individual age 59 – 68 \$200
- ☐ Life – Individual age 69 – 78 \$125
- ☐ Life – Individual age 79+ \$50

Birthdate: ____/____/____

Youth – (as of Jan. 1 of current year)

- ☐ Youth – 1 year \$20
- Birthdate: ____/____/____
- ☐ Youth – Life (through 18 years old) \$100
- Birthdate: ____/____/____

Youth Novice – Complete and Sign Form on Back

- ☐ Youth Novice Card \$15
- Birthdate: ____/____/____

Must have Youth Card in addition to Novice Card.

Amateur – Complete and Sign Form on Back

- ☐ Amateur Card Only – 1 year \$10
- Birthdate: ____/____/____
- (Must also have Individual membership)
- ☐ Amateur Card plus Novice Card \$25
- Birthdate: ____/____/____

Must have Amateur Card in addition to Novice Card.

Pinto Heritage Foundation Inc. – 501(c)(3)

- Donate \$2, \$10, \$25 \$ _____
- Donate other amount \$ _____

Total Amount Due (U.S. Funds) \$ _____

Method of Payment: (US Funds)

☐ Check ☐ Visa ☐ MC ☐ Discover ☐ AmEx Card No.: _____ Exp. Date: _____ CVV#: _____

Name on Card: _____ Signature of Card holder: _____

PINTO HORSE ASSOCIATION OF AMERICA, INC.
2018 MEMBERSHIP/RENEWAL APPLICATION – PAGE 2
Amateur and Amateur/Youth Novice Information

I am applying for my: *(additional individual memberships required)*

☐ Amateur Card Only – \$10 **or** ☐ Amateur Card plus Novice Card – \$25 ☐ Youth Novice Card – \$15

Member Information

Name: _____ Membership No.: _____

Home Phone: _____ Birthdate: _____

Applicants for Amateur Card and Novice Amateur Card

Have you accepted payment for riding, driving, showing halter, training, schooling or conducting clinics or seminars within the last 36 months? Yes ☐ No ☐

Have you accepted payment for giving instruction in equitation or horse training within the last 36 months. Yes ☐ No ☐

Have you used your name, photograph or any other form of personal association as a horseman in connection with any advertisement or written article to be sold within the last 36 months? Yes ☐ No ☐

Have you held a judge's card with any organization recognized by PtHA within the last 36 months? Yes ☐ No ☐

Have you written books or articles pertaining to horses within the last 36 months? Yes ☐ No ☐

Have you accepted payment for judging open or 4-H shows within the last 36 months? Yes ☐ No ☐

Applicants for Novice Amateur Card and Novice Youth Card

Have you ever exhibited a horse in any recognized breed association? If yes, please complete the following. Yes ☐ No ☐

Please fill out the table below with any horse you have earned performance points. PtHA points do not need to be listed.

Horse Name	Breed	Registration No.	Date Last Shown	Class	Points Earned

List all names you have earned points under: *(maiden, married, etc.)* _____

Check all categories you are eligible for as Novice.

Must have less than 50 points in the category you are requesting Novice status.

☐ Showmanship ☐ English Pleasure ☐ English Equitation
☐ Western Pleasure ☐ Western Horsemanship ☐ Trail

In submitting this application I affirm that the information contained herein is true and correct. I understand that my status in the PtHA Amateur and/or Novice program is revocable. I also understand that PtHA has the right to check all breed registries and associations for points I have earned.

Signature: _____ Date: _____

Method of Payment: (US Funds)	
<input type="checkbox"/> Check <input type="checkbox"/> Visa <input type="checkbox"/> MC <input type="checkbox"/> Discover <input type="checkbox"/> AmEx	Card No.: _____ Exp. Date: _____ CVV#: _____
Name on Card: _____	Signature of Card holder: _____

Indiana Pinto Horse Association

Credit Card Form

☐ **Master Card** ☐ **Visa** ☐ **Discover** ☐ **American Express**

Name as it appears on card _____
Please Print Name

Card Number _____ CCV _____ Exp Date _____

Signature _____

Please fill out form and mail with your show entries or membership renewal.

Indiana Pinto accepts credit cards for Indiana Pinto charges only.

Please bring your card to the show office and it will be swiped at that time.

2018 INDIANA PINTO HORSE ASSOCIATION BACK NUMBER REQUEST

To avoid any confusion and possible loss of points, the following format will be followed for the assignment of back numbers:

1. All back numbers will be cleared from the list on May 1, 2018. **You must reapply for your former number if you wish to use it again.** After May 1, all unreserved numbers are on a first request basis.
2. To reserve a back number you must submit your name, horse registration number, horse name, first choice number, second choice number on this form. All Exhibitors showing the horse, must use the same back number.
3. To receive back number confirmations, do one of the following:
 - **Provide a valid email address**
 - **Include a self addressed stamped envelope so this form can be returned validating your assigned back numbers.** Forms will not be returned without an envelope included.
4. Numbers may be reserved without charge.

Note: We do not provide the actual back number cards. You are required to bring those with you to the shows. You are just reserving the use of that number at all IPtHA 2018 Shows (Use of reserved back numbers at the 2018 ECPJ will be on a first ask, first approved basis).

Complete the attached form and send to:

Wyneta Duncan
2785 E 350 S
Greenfield, IN 46140

317-695-5480

Email: wsrduncan@aol.com

2018 INDIANA PINTO HORSE ASSOCIATION BACK NUMBER REQUEST

Owner Name: _____

Phone #: _____

Email: _____

Horse PtHA Reg. #	Horse Name	First Choice	Second Choice	Third Choice
<i>#199099</i>	<i>A Horse To Ride</i>	<i>100</i>	<i>101</i>	<i>102</i>

Send this form and any questions to:

Wyneta Duncan

2785 E 350 S

Greenfield, IN 46140

317-695-5480

Email: wsrduncan@aol.com

RID YOUR BARN AND HERD OF FLIES
TO ORDER: CHERYL WALLS 260-704-4500 – cawfwf@frontier.com



A natural insect repellent, helps to repel flies and mosquitoes. Deters breeding of insects in the manure.

Recommended Amount: 1 oz scoop per day. Based on 1,000 lb. horse (1 oz scoop provided)

Active Ingredients: Garlic, Diatomaceous Earth, Apple Cider Vinegar, Flaxseed Oil

Garlic: A natural source of sulphur to help keep flies and mosquitoes away. Helps with digestion and circulation.

Diatomaceous Earth: Helps to prevent breeding of larva in the manure. Helps to control internal and external parasites.

Apple Cider Vinegar: Helps to improve circulation. Balances the horse PH thus helping to defer colic. Stimulates proper digestion. Assists in helping to control internal and external parasites.

Flaxseed Oil: High in Omega-3 fatty acids. Promotes a healthy, glossy coat and boost the immune system. Supports good blood circulation.

Available:

3 LB \$39.95 5LB \$54.95 10LB \$84.95

IPtHA Dates to Remember

June 10 th , 2018	Youth Judging Contest Tulsa, OK
June 11 th -23 th , 2018	Pinto World Show Tulsa, OK
August 4 th -5 th , 2018	East Central Pinto Jubilee New Castle, IN
September 8 th -9 th , 2018	IPtHA Hoosier Classic Fall Show New Castle, IN
November 18, 2018	Awards Banquet & Silent Auction K of C Wabash, IN

IPtHA
Jamie Garriott - Editor
14285 N 700 W
Silver Lake, IN 46982 PintoBanner@gmail.com

