

Indiana Pinto Banner

Leaders of Tomorrow

Introducing IPtHA Youth Members 2016

2016 May/June Banner



Rock Stars Today

Hello!

Here's to jumping into summer and warmer weather!!

I hope everyone has thawed out after our spring show! Even though Mother Nature did not cooperate very well, we still had a great turnout with 57 pintos showing and 415 class entries! We had several pintos get registered at the show and had each division represented in the classes (stock, hunter, solid, pleasure/saddle, pony and mini). Hoping for nicer weather at the East Central Pinto Jubilee August 6-7 in New Castle!!

We have also set a date for a Pinto trail ride to be held in Brown County this year. The dates are August 25-28, 2016. Come and enjoy the fun! You will be responsible for reserving your own campsite.

We will have a meeting in October to discuss next year's showbill so if you would like to see any changes, please attend or let someone on the board know!

Looking forward to seeing everyone at the ECPJ!
Happy trails!

IPtHA President
Jill



2016 Indiana Pinto Officers:

President	Jill Duzan	574-328-6857	jdfancy99@yahoo.com
1st Vice President	Annette Pitcher	317-431-2242	tammar@iquest.net
2nd Vice President	Krissy Freitag	219-313-2908	krissy14vu@hotmail.com
Secretary	Deb Hilbert	260-415-5929	pintobanner@gmail.com
Treasurer	Bobbieann Lawrence	260-244-3997	
Director at Large	Amy Allard	574-292-8619	
Sector Director	Annette Pitcher	317-431-2242	tammar@iquest.net

2016 Indiana Pinto Board of Directors:

3 Year

Jamie Garriott	260-409-2625	jamieupdike@hotmail.com
Deb Sajdera	219-545-2693	debsajdera@yahoo.com
Cheryl Ann Walls	260-704-4500	cawfwf@frontier.com
Jim Yagel	260-723-5362	

2 Year

Jack Brush	260-760-8669	jackbrush@frontier.com
Bob Davidsen	517-206-1831	davidsenpromotions@gmail.com
Wyneta Duncan	317-462-9224	pintoyouth@aol.com
Susan Shoop	574-250-0488	psshoop@att.net

1 Year

Pat Ancil	765-661-2353	patancil@yahoo.com
Darren Evans	317-502-7638	evanspintoassociation@gmail.com
Don Greenlee	260-774-3719	dongreenlee2@hotmail.com
Kathy Miles	574-835-1315	kamiles@hotmail.com

2016 IPtHA Committee Chairpersons

Hoosier Horse Fair/Stallion Row

Bobbieann Lawrence
(260) 244-3997

Debra Hilbert
(260) 415-5929
pintobanner@gmail.com

Youth

Vanessa Davidsen
(517) 414-3349
vanessahockvan@aol.com

Susan Shoop
(574) 250-0488
Deb Sajdera
(219) 545-2693

IPtHA memberships

Bobbieann Lawrence
(260) 244-3997

By Laws

Debra Hilbert
(260) 415-5929
deb.hilbert111@gmail.com

Judge Recruitment/Contract Approval and Show

Manager:

Wyneta Duncan
(317) 462-9224
pintoyouth@aol.com

Show Secretary:

Becki Runion Meek
(812) 603-4786

Ground Crew:

Darren Evans
(317) 502-7638

Jubilee

Wyneta Duncan
(317) 462-9224
pintoyouth@aol.com

Annette Pitcher
(317) 431-2242
tammar@inquest.net

Website: Krissy Freitag
(219) 313-2908
Krissy14vu@hotmail.com

Highpoint/Year End Awards

Wyneta Duncan
(317) 462-9224
pintoyouth@yahoo.com

Annette Pitcher
(317) 462-9224
tammar@inquest.net

Banquet:

Kathy Miles
(574) 835-1315
kamiles@hotmail.com

Amy Leach
(574) 835-0273

Banner:

Deb Hilbert
(260) 415-5929
pintobanner@gmail.com

Showmanship Shoot-Out:

Krissty Freitag
(219) 313-2908
krissy14vu@hotmail.com

If you are interested in being part of one of these committees, please attend one of the meetings or contact the person listed under that committee that interest you.

2016 Hoosier Horse Fair

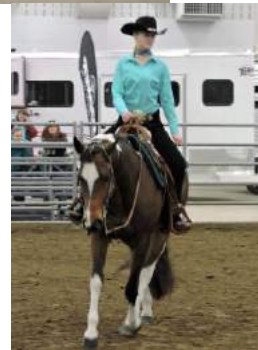

2016 IPtHA Spring Show

May 14 & 15

1 Halter ST/HN Stallions/Geldings All Ages		Qty: 11			
		<u>A</u>	<u>B</u>	<u>C</u>	<u>D</u>
131C	JUSTIN STOHLMAN/A FANCY IMPULSE		7	7	1
148	JAMIE SHARP/THE COMPANY HE K	4	3	2	4
221	ALEXIS R TRUMBOWER/BLADESTROUBL	5	1	5	7
304	JACK W BRUSH/HE IS COMPLETE	2	4	3	3
404A	LANA M JUNGJOHAN/HES OSO AWESOM	1	2	1	
455	SAMANTHA M WHITE/FANTACIZE ALOTT	7	6		
588A	EMILY S ENGLAND/IRON GIANT			6	5
816A	AUSTIN MACKEY/OLLIES CLASSY CHIEF	3			6
826A	TRACEY ROE/BETTER THAN CANDY	6	5	4	2

2	Grand/Reserve ST/HN Stall/Geld	Qty: 2			
		<u>A</u>	<u>B</u>	<u>C</u>	<u>D</u>
131C	JUSTIN STOHLMAN/A FANCY IMPULSE				1
148	JAMIE SHARP/THE COMPANY HE K			2	
221	ALEXIS R TRUMBOWER/BLADESTROUBL		1		
304	JACK W BRUSH/HE IS COMPLETE	2			
404A	LANA M JUNGJOHAN/HES OSO AWESOM	1	2	1	
826A	TRACEY ROE/BETTER THAN CANDY				2

3 AM Halter Stallions/Geldings Horse		Qty: 7			
		<u>A</u>	<u>B</u>	<u>C</u>	<u>D</u>
404A	LANA M JUNGJOHAN/HES OSO AWESOM	1	1	1	3
413	AMY C ALLARD/KF ONE KOOL IMAGE	5	3	4	0
455	SAMANTHA M WHITE/FANTACIZE ALOTT	3	5	5	5
580	CAROL L LAUSTER/JUSTA TEQUILA TALK	7	7	6	7
588A	EMILY S ENGLAND/IRON GIANT	6	6	2	1
816A	AUSTIN MACKEY/OLLIES CLASSY CHIEF	2	4	7	4
836	TRACI J BOUSMAN/VESTED SENSATION	4	2	3	2

4. Halter PL/SD All Ages/Types		Qty: 1			
		<u>A</u>	<u>B</u>	<u>C</u>	<u>D</u>
/		2	2	2	2
823	ELVIA STRENZEL GIBSON/NURSE JACKIE	1	1	1	1

5	Grand/Reserve PL/SD	Qty: 1			
		<u>A</u>	<u>B</u>	<u>C</u>	<u>D</u>
823	ELVIA STRENZEL GIBSON/NURSE JACKIE	1	1	1	1

6	Solid Division Halter	Qty: 1			
		<u>A</u>	<u>B</u>	<u>C</u>	<u>D</u>
625	KATHY A MILES/KIDS PERFECT STAR	1	1	1	1

7	Grand/Reserve Solid Division	Qty: 1			
		<u>A</u>	<u>B</u>	<u>C</u>	<u>D</u>
625	KATHY A MILES/KIDS PERFECT STAR	1	1	1	1

8	Halter ST/HN Mares All Ages	Qty 1			
		<u>A</u>	<u>B</u>	<u>C</u>	<u>D</u>
10	MADELEINE STOCKMAN/RK SCENIC SEN	5	5		
137A	CELESTE M ENGLAND-ZIARKO/MY TIME	7	4	7	6
218	LINDSEY M SCHLEMMER/IM WICKEDLY F		2	6	3
294A	KRISTEN N FREITAG/DELUX IMAGE OF ZI		3	5	5
321	DEBBIE L SLOCOMBE/ZIPS SACRED ASS	4		1	2
430	CASSANDRA M TRUMBOWER/FLASHY BL	3	7		7
500	ELIZABETH M GILASPY/HOT KRYMSUN KI	1	1	2	1
612	LINDA L CARPENTER-MCJILTON/LIL SPLA		2	4	
614	ALLISON A WILDERMUTH/IM SO MAGIC	6	6	3	4

9		Grand/Reserve ST/HN Mares		Qty: 2			
		<u>A</u>	<u>B</u>	<u>C</u>	<u>D</u>		
218	LINDSEY M SCHLEMMER/IM WICKEDLY F		2				
321	DEBBIE L SLOCOMBE/ZIPS SACRED ASS			1	2		
500	ELIZABETH M GILASPY/HOT KRYMSUN KI	1	1				
612	LINDA L CARPENTER-MCJILTON/LIL SPLA	2					

10	AM Halter Mares Horse	Qty: 6			
		<u>A</u>	<u>B</u>	<u>C</u>	<u>D</u>
137A	CELESTE M ENGLAND-ZIARKO/MY TIME	4	5	6	5
218	LINDSEY M SCHLEMMER/IM WICKEDLY F	6	2	5	3
294A	KRISTEN N FREITAG/DELUX IMAGE OF ZI	5	4	4	4
321	DEBBIE L SLOCOMBE/ZIPS SACRED ASS	3	3	1	2
500	ELIZABETH M GILASPY/HOT KRYMSUN KI	1	1	2	1
612	LINDA L CARPENTER-MCJILTON/LIL SPLA	2	6	3	6

11 AM Halter Pony/Mini All Ages/Sexes		Qty: 6			
		<u>A</u>	<u>B</u>	<u>C</u>	<u>D</u>
143	JILL DUZAN/LIL PAINTED PRINCESS	3	2	1	2
152A	VANESSA J DAVIDSEN/ICF SIPS EZ ON T	6	6	6	6
177	JULIE A DE YOUNG/DEYOUNGS GOTA DU	2	1	4	3
4183	TIFFANY L MCKEAGUE/KKS LIL LILA	4	4	5	4
601	CHERYL A KRATZERT-WALLS/FWF M AN	1	3	3	1
82	PATSY DETAMORE-BRUSH MD/LADS CAL	5	5	2	5

12	Mini Halter A&B All Aaes/Sexes	Qty: 8			
		<u>A</u>	<u>B</u>	<u>C</u>	<u>D</u>
143	JILL DUZAN/LIL PAINTED PRINCESS	3	1	2	3
227	MADELEINE STOCKMAN/SIX GEMS CRUI	5	5	6	5
37	PATSY DETAMORE-BRUSH MD/OLIVE BR	6	7	7	6
601	CHERYL A KRATZERT-WALLS/FWF M AN	2	2	4	1
604C	CINDY A BOOKS/FWF SIMPLY IRRESISTIB	1	4	1	2
82	PATSY DETAMORE-BRUSH MD/LADS CAL	4	3	3	4
825C	DANIEL JOSEPH SEEMAN/RTS CHEROKE	7	6	5	7

13	Grand/Reserve Miniature	Qty: 4			
		<u>A</u>	<u>B</u>	<u>C</u>	<u>D</u>
143	JILL DUZAN/LIL PAINTED PRINCESS		1	2	
601	CHERYL A KRATZERT-WALLS/FWF M AN	2	2		1
604C	CINDY A BOOKS/FWF SIMPLY IRRESISTIB	1		1	2

14	Pony Halter All Ages/Sexes/Types	Qty: 2			
		<u>A</u>	<u>B</u>	<u>C</u>	<u>D</u>
177	JULIE A DE YOUNG/DEYOUNGS GOTA DU	2	1	2	1
220	CRYSTAL E GRUBBS/DEYOUNGS DUTCH	1	2	1	2

15	Grand/Reserve Pony	Qty: 2			
		<u>A</u>	<u>B</u>	<u>C</u>	<u>D</u>
177	JULIE A DE YOUNG/DEYOUNGS GOTA DU	2	1	2	1
220	CRYSTAL E GRUBBS/DEYOUNGS DUTCH	1	2	1	2

16	YA Halter Pony/minis	Qty: 3			
		<u>A</u>	<u>B</u>	<u>C</u>	<u>D</u>
152B	JESSICA J WIETFELDT/ICF SIPS EZ ON T	3	3	3	2
227	MADELEINE STOCKMAN/SIX GEMS CRUI	2	1	2	3
825	DANIEL JOSEPH SEEMAN/RTS CHEROKE	1	2	1	1

2016 IPtHA Spring Show

May 14 & 15

17	YA HalterMares/Geldings Horse	Qty: 8			
		A	B	C	D
131B	SAMARA SLOCOMBE/A FANCY IMPULSE	5	5	1	1
260	SARA SCOTT/HEZA STONE MAN	4	3	4	3
294B	HANNAH REAGAN FREITAG/DELUX IMAG	3	7	2	7
336	LEVI LEE EVANS/HOW D SPECIAL DUDET			6	6
430	CASSANDRA M TRUMBOWER/FLASHY BL	1	6	7	
468B	JULIE A KNAPP/IM ALL JACKED UP	6	1		4
578	SKYLAR SCRIBNER/SENSATIONAL ON C	2	4	3	5
8899	RAYMIE L SHOOP/HUNTING FOR HEAVEN	7	2	5	2

18	Mini Color A&B Tobiano/Overo	Qty: 9			
		A	B	C	D
143	JILL DUZAN/LIL PAINTED PRINCESS	5	2	2	3
152A	VANESSA J DAVIDSEN/ICF SIPS EZ ON T				7
227	MADELEINE STOCKMAN/SIX GEMS CRUI	7			
37	PATSY DETAMORE-BRUSH MD/OLIVE BR	3	1	3	4
4183	TIFFANY L MCKEAGUE/KKS LIL LILA		5	6	6
601	CHERYL A KRATZERT-WALLS/FWF M AN	2	7	4	1
604C	CINDY A BOOKS/FWF SIMPLY IRRESISTIB	1	6	1	2
825C	DANIEL JOSEPH SEEMAN/RTS CHEROKE	4	3	7	
82C	JACK W BRUSH/LADS CALL ME WINSOM	6	4	5	5

19	Pony Color Tobiano/Overo	Qty: 2			
		A	B	C	D
177	JULIE A DE YOUNG/DEYOUNGS GOTA DU	2	2	2	1
220	CRYSTAL E GRUBBS/DEYOUNGS DUTCH	1	1	1	2

20	Open Color Horse	Qty: 10			
		A	B	C	D
137A	CELESTE M ENGLAND-ZIARKO/MY TIME	3	1	3	2
218	LINDSEY M SCHLEMMER/IM WICKEDLY F	7	6	7	7
221	ALEXIS R TRUMBOWER/BLADESTROUBL	6	4	5	5
294A	KRISTEN N FREITAG/DELUX IMAGE OF ZI	5	7	6	6
500	ELIZABETH M GILASPY/HOT KRYMSUN KI	1	2	2	3
612	LINDA L CARPENTER-MCJILTON/LIL SPLA	4	5	4	4
816A	AUSTIN MACKAY/OLLIES CLASSY CHIEF	2	3	1	1

21	Tobiano Color Horse	Qty: 5			
		A	B	C	D
321	DEBBIE L SLOCOMBE/ZIPS SACRED ASS	1	1	2	2
413	AMY C ALLARD/KF ONE KOOL IMAGE	5	5	5	5
580	CAROL L LAUSTER/JUSTA TEQUILA TALK	4	4	4	3
588A	EMILY S ENGLAND/IRON GIANT	2	3	1	4
614	ALLISON A WILDERMUTH/IM SO MAGIC	3	2	3	1

22	YA Novice Showmanship West/Eng	Qty: 5			
		A	B	C	D
227	MADELEINE STOCKMAN/SIX GEMS CRUI	4	4	3	5
260	SARA SCOTT/HEZA STONE MAN	3	3	4	4
336	LEVI LEE EVANS/HOW D SPECIAL DUDET	5	5	5	4
430	CASSANDRA M TRUMBOWER/FLASHY BL	1	1	1	1
808	LOGAN J LEWELLYN/DIRTY MODEL	2	2	2	3

24	AM Novice Showmanship End/West	Qty: 3			
		A	B	C	D
218	LINDSEY M SCHLEMMER/IM WICKEDLY F	2	1	2	1
413	AMY C ALLARD/KF ONE KOOL IMAGE	3	3	3	3
492A	CAROL CLARK/RED HOT AND RUGGED	1	2	1	2

25	AM Showmanship Western Horse	Qty: 13			
		A	B	C	D
/				2	5
1111	KELSEY A SAJDERA/A TOUCH OF GUNP	5		3	3
321	DEBBIE L SLOCOMBE/ZIPS SACRED ASS	1	3	1	2
455	SAMANTHA M WHITE/FANTACIZE ALOTT	6	1	7	7
492A	CAROL CLARK/RED HOT AND RUGGED	2	5	6	6
500	ELIZABETH M GILASPY/HOT KRYMSUN KI	7	7		
588A	EMILY S ENGLAND/IRON GIANT		4		
612	LINDA L CARPENTER-MCJILTON/LIL SPLA	4	6	5	4
836	TRACI J BOUSMAN/VESTED SENSATION	3	2	4	1

26	AM Showmanship Western Py/Mini	Qty: 4			
		A	B	C	D
143	JILL DUZAN/LIL PAINTED PRINCESS	2	1	1	2
177	JULIE A DE YOUNG/DEYOUNGS GOTA DU	1	3	3	1
37	PATSY DETAMORE-BRUSH MD/OLIVE BR	4	2	4	3
4183	TIFFANY L MCKEAGUE/KKS LIL LILA	3	4	2	4

27	YA Showmanship Western Pv/Mini	Qty: 1			
		A	B	C	D
227	MADELEINE STOCKMAN/SIX GEMS CRUI	1	1	1	1

28	YA Showmanship Western Horse	Qty: 11			
		A	B	C	D
10	MADELEINE STOCKMAN/RK SCENIC SEN	5	4	6	
131B	SAMARA SLOCOMBE/A FANCY IMPULSE		5	5	
221	ALEXIS R TRUMBOWER/BLADESTROUBL	6	1	1	4
260	SARA SCOTT/HEZA STONE MAN			7	7
430	CASSANDRA M TRUMBOWER/FLASHY BL	3		3	5
468B	JULIE A KNAPP/IM ALL JACKED UP	7	7		6
578	SKYLAR SCRIBNER/SENSATIONAL ON C	1	2	2	2
808	LOGAN J LEWELLYN/DIRTY MODEL	4	6		3
8899	RAYMIE L SHOOP/HUNTING FOR HEAVEN	2	3	4	1

30	AM English Showmanship Pony/Mini	Qty: 1			
		A	B	C	D
82	PATSY DETAMORE-BRUSH MD/LADS CAL	1	1	1	1

31	AM English Showmanship Horse	Qty: 10			
		A	B	C	D
1111	KELSEY A SAJDERA/A TOUCH OF GUNP	1	1	1	1
137A	CELESTE M ENGLAND-ZIARKO/MY TIME	5	2		7
294A	KRISTEN N FREITAG/DELUX IMAGE OF ZI	7		5	6
321	DEBBIE L SLOCOMBE/ZIPS SACRED ASS	3	6	2	3
455	SAMANTHA M WHITE/FANTACIZE ALOTT	4	7	3	
588A	EMILY S ENGLAND/IRON GIANT	2	3	4	5
612	LINDA L CARPENTER-MCJILTON/LIL SPLA		4	6	4
836	TRACI J BOUSMAN/VESTED SENSATION	6	5	7	2

33	YA English Showmanship Horse	Qty: 7			
		A	B	C	D
/		7	7	7	
131B	SAMARA SLOCOMBE/A FANCY IMPULSE	4	6	5	2
260	SARA SCOTT/HEZA STONE MAN	3	2	3	6
430	CASSANDRA M TRUMBOWER/FLASHY BL		3		7
468B	JULIE A KNAPP/IM ALL JACKED UP	5	4	4	5
578	SKYLAR SCRIBNER/SENSATIONAL ON C	6	5	6	3
808	LOGAN J LEWELLYN/DIRTY MODEL	2		1	4
8899	RAYMIE L SHOOP/HUNTING FOR HEAVEN	1	1	2	1

2016 IPtHA Spring Show

May 14 & 15

35 Mini Obstacle Driving A&B Qty: 1				
	A	B	C	D
227 MADELEINE STOCKMAN/SIX GEMS CRUI	1	1	1	1
46 Mini Pleasure Driving A&B Qty: 1				
	A	B	C	D
227 MADELEINE STOCKMAN/SIX GEMS CRUI	1	1	1	1
47 Mini Disciplined Rail Driving A&B Qty: 1				
	A	B	C	D
227 MADELEINE STOCKMAN/SIX GEMS CRUI	1	1	1	1
49 Engl Pleas Walk/Trot Non Pointed Open All Qty: 1				
	A	B	C	D
816 PAM HURLEY/OLLIES CLASSY CHIEF	1	1	1	1
52 AM Hunter Under Saddle Qty: 6				
	A	B	C	D
137A CELESTE MENGLAND-ZIARKO/MY TIME	5	4	5	4
321 DEBBIE L SLOCOMBE/ZIPS SACRED ASS	1	3	2	2
413 AMY C ALLARD/KF ONE KOOL IMAGE	6	6	6	6
455 SAMANTHA M WHITE/FANTACIZE ALOTT	4	1	4	5
468A EMILY S ENGLAND/IM ALL JACKED UP	3	5	1	3
836 TRACI J BOUSMAN/VESTED SENSATION	2	2	3	1
53 YA Hunter Under Saddle Qty: 6				
	A	B	C	D
131B SAMARA SLOCOMBE/A FANCY IMPULSE	4	6	6	3
221 ALEXIS R TRUMBOWER/BLADESTROUBL	6	4	4	6
260 SARA SCOTT/HEZA STONE MAN	2	2	1	5
468B JULIE A KNAPP/IM ALL JACKED UP	3	5	3	2
578 SKYLAR SCRIBNER/SENSATIONAL ON C	1	1	2	1
8899 RAYMIE L SHOOP/HUNTING FOR HEAVEN	5	3	5	4
54 Hunter Under Saddle Horse Qty: 8				
	A	B	C	D
131C JUSTIN STOHLMAN/A FANCY IMPULSE	5	2	2	2
137A CELESTE MENGLAND-ZIARKO/MY TIME	4	7	7	5
221 ALEXIS R TRUMBOWER/BLADESTROUBL	6	5		6
294A KRISTEN N FREITAG/DELUX IMAGE OF ZI		6	6	
321 DEBBIE L SLOCOMBE/ZIPS SACRED ASS	1	4	5	4
455 SAMANTHA M WHITE/FANTACIZE ALOTT	3	3	3	3
588C JAMIE SHARP/IRON GIANT	2	1	1	1
822 SUE ZIMMER/ARIZONA CHROME	7		4	7
55 YA Novice English Pleasure Qty: 2				
	A	B	C	D
260 SARA SCOTT/HEZA STONE MAN	1	1	1	1
430 CASSANDRA M TRUMBOWER/FLASHY BL	2	2	2	2

56 AM Novice English Pleasure Qty: 3				
	A	B	C	D
413 AMY C ALLARD/KF ONE KOOL IMAGE	2	2	3	3
500 ELIZABETH M GILASPY/HOT KRYMSUN KI	1	1	1	1
816 PAM HURLEY/OLLIES CLASSY CHIEF	3	3	2	2
57 English Pleasure Jr Horse 5/U Qty: 4				
	A	B	C	D
131C JUSTIN STOHLMAN/A FANCY IMPULSE	2	2	2	2
413 AMY C ALLARD/KF ONE KOOL IMAGE	4	4	4	4
500 ELIZABETH M GILASPY/HOT KRYMSUN KI	3	3	3	3
588C JAMIE SHARP/IRON GIANT	1	1	1	1
58 AM English Pleasure Qty: 8				
	A	B	C	D
1111 KELSEY A SAJDERA/A TOUCH OF GUNP	5	4	2	3
137A CELESTE M ENGLAND-ZIARKO/MY TIME	6	3	6	6
294A KRISTEN N FREITAG/DELUX IMAGE OF ZI	7	6	7	
321 DEBBIE L SLOCOMBE/ZIPS SACRED ASS	2		5	5
413 AMY C ALLARD/KF ONE KOOL IMAGE		7		7
455 SAMANTHA M WHITE/FANTACIZE ALOTT	3	1	4	2
468A EMILY S ENGLAND/IM ALL JACKED UP	4	5	3	4
836 TRACI J BOUSMAN/VESTED SENSATION	1	2	1	1
59 English Pleasure Sr Horse 6/O Qty: 6				
	A	B	C	D
221 ALEXIS R TRUMBOWER/BLADESTROUBL	4	3	5	4
294A KRISTEN N FREITAG/DELUX IMAGE OF ZI	6	4	6	6
455 SAMANTHA M WHITE/FANTACIZE ALOTT	1	1	1	1
818 WENDI ACKERMAN/FLITS ROYAL CHANC	3	5	3	3
822 SUE ZIMMER/ARIZONA CHROME	5	6	2	5
8899 RAYMIE L SHOOP/HUNTING FOR HEAVEN	2	2	4	2
60 YA English Pleasure Qty: 6				
	A	B	C	D
131B SAMARA SLOCOMBE/A FANCY IMPULSE	3	1	3	2
260 SARA SCOTT/HEZA STONE MAN	6	6	5	6
430 CASSANDRA M TRUMBOWER/FLASHY BL	5	5	6	5
468B JULIE A KNAPP/IM ALL JACKED UP	4	3	1	4
578 SKYLAR SCRIBNER/SENSATIONAL ON C	1	4	2	1
8899 RAYMIE L SHOOP/HUNTING FOR HEAVEN	2	2	4	3
62 English Pleasure ST/HN Qty: 5				
	A	B	C	D
131C JUSTIN STOHLMAN/A FANCY IMPULSE	2	3	1	1
221 ALEXIS R TRUMBOWER/BLADESTROUBL	5	1	4	5
294A KRISTEN N FREITAG/DELUX IMAGE OF ZI	4	4	5	4
455 SAMANTHA M WHITE/FANTACIZE ALOTT	1	2	3	2
818 WENDI ACKERMAN/FLITS ROYAL CHANC	3	5	2	3
63 English Pleasure PL/SD Qty: 1				
	A	B	C	D
822 SUE ZIMMER/ARIZONA CHROME	1	1	1	1

2016 IPtHA Spring Show

May 14 & 15

64	YA English Equitation	Qty: 7
----	-----------------------	--------

		A	B	C	D
131B	SAMARA SLOCOMBE/A FANCY IMPULSE	2	4	3	1
221	ALEXIS R TRUMBOWER/BLADESTROUBL	4	5	5	5
260	SARA SCOTT/HEZA STONE MAN	5	2	2	3
468B	JULIE A KNAPP/IM ALL JACKED UP	3	3	4	2
578	SKYLAR SCRIBNER/SENSATIONAL ON C	7	7	7	7
808	LOGAN J LEWELLYN/DIRTY MODEL	6	6	6	6
8899	RAYMIE L SHOOP/HUNTING FOR HEAVEN	1	1	1	4

65	AM English	Qty:
----	------------	------

		A	B	C	D
137A	CELESTE M ENGLAND-ZIARKO/MY TIME	6	5	6	5
294A	KRISTEN N FREITAG/DELUX IMAGE OF ZI	5	6	5	6
321	DEBBIE L SLOCOMBE/ZIPS SACRED ASS	2	2	1	3
455	SAMANTHA M WHITE/FANTACIZE ALOTT	4	3	4	4
468A	EMILY S ENGLAND/IM ALL JACKED UP	1	4	3	1
836	TRACI J BOUSMAN/VESTED SENSATION	3	1	2	2

66	YA Bareback English Equitation	Qty: 1
----	--------------------------------	--------

		A	B	C	D
8899	RAYMIE L SHOOP/HUNTING FOR HEAVEN	1	1	1	1

67	YA Novice English Equitation	Qty: 3
----	------------------------------	--------

		A	B	C	D
260	SARA SCOTT/HEZA STONE MAN	2	1	1	2
430	CASSANDRA M TRUMBOWER/FLASHY BL	1	2	2	1
808	LOGAN J LEWELLYN/DIRTY MODEL	3	3	3	3

68	AM Novice English Equitation	Qty: 1
----	------------------------------	--------

		A	B	C	D
816	PAM HURLEY/OLLIES CLASSY CHIEF	1	1	1	1

69	Disciplined Rail English Horse	Qty: 4
----	--------------------------------	--------

		A	B	C	D
131C	JUSTIN STOHLMAN/A FANCY IMPULSE	1	1	2	2
221	ALEXIS R TRUMBOWER/BLADESTROUBL	3	3	3	3
294A	KRISTEN N FREITAG/DELUX IMAGE OF ZI	4	4	4	4
455	SAMANTHA M WHITE/FANTACIZE ALOTT	2	2	1	1

71	YA Disciplined Rail English	Qty: 6
----	-----------------------------	--------

		A	B	C	D
131B	SAMARA SLOCOMBE/A FANCY IMPULSE	3	3	1	3
260	SARA SCOTT/HEZA STONE MAN	6	5	5	6
468B	JULIE A KNAPP/IM ALL JACKED UP	4	4	4	4
578	SKYLAR SCRIBNER/SENSATIONAL ON C	1	2	2	4
808	LOGAN J LEWELLYN/DIRTY MODEL	5	6	3	5
8899	RAYMIE L SHOOP/HUNTING FOR HEAVEN	2	1	6	1

72	AM Disciplined Rail English	Qty: 3
----	-----------------------------	--------

		A	B	C	D
137A	CELESTE M ENGLAND-ZIARKO/MY TIME	6	6	6	5
294A	KRISTEN N FREITAG/DELUX IMAGE OF ZI	5	2	5	6
321	DEBBIE L SLOCOMBE/ZIPS SACRED ASS	2	3	2	2
455	SAMANTHA M WHITE/FANTACIZE ALOTT	1	4	3	4
468A	EMILY S ENGLAND/IM ALL JACKED UP	4	5	4	3
836	TRACI J BOUSMAN/VESTED SENSATION	3	1	1	1

73	Ideal Pinto English Horse	Qty: 5
----	---------------------------	--------

		A	B	C	D
131C	JUSTIN STOHLMAN/A FANCY IMPULSE	5	4	3	2
221	ALEXIS R TRUMBOWER/BLADESTROUBL	3	1	5	4
321	DEBBIE L SLOCOMBE/ZIPS SACRED ASS	2	2	2	3
455	SAMANTHA M WHITE/FANTACIZE ALOTT	4	5	4	5
588C	JAMIE SHARP/IRON GIANT	1	3	1	1

75	AM Ideal Pinto English	Qty: 5
----	------------------------	--------

		A	B	C	D
137A	CELESTE M ENGLAND-ZIARKO/MY TIME	3	3	5	3
321	DEBBIE L SLOCOMBE/ZIPS SACRED ASS	1	2	1	2
455	SAMANTHA M WHITE/FANTACIZE ALOTT	4	5	3	5
468A	EMILY S ENGLAND/IM ALL JACKED UP	5	4	4	4
836	TRACI J BOUSMAN/VESTED SENSATION	2	1	2	1

76	YA Ideal Pinto English	Qty: 5
----	------------------------	--------

		A	B	C	D
131B	SAMARA SLOCOMBE/A FANCY IMPULSE	5	5	5	3
260	SARA SCOTT/HEZA STONE MAN	3	2	2	4
468B	JULIE A KNAPP/IM ALL JACKED UP	4	4	4	5
578	SKYLAR SCRIBNER/SENSATIONAL ON C	1	3	1	1
8899	RAYMIE L SHOOP/HUNTING FOR HEAVEN	2	1	3	2

87	Mini Hunter Over Fences	Qty: 5
----	-------------------------	--------

		A	B	C	D
/		5	5	5	5
143	JILL DUZAN/LIL PAINTED PRINCESS	2	2	3	2
37	PATSY DETAMORE-BRUSH MD/OLIVE BR	3	3	1	1
4183	TIFFANY L MCKEAGUE/KKS LIL LILA	1	1	2	3
604	CHERYL A KRATZERT-WALLS/FWF SIMPL	4	4	4	4

89	Mini Jumping-in-Hand A&B	Qty: 4
----	--------------------------	--------

		A	B	C	D
143	JILL DUZAN/LIL PAINTED PRINCESS	2	2	2	2
227	MADELEINE STOCKMAN/SIX GEMS CRUI	1	1	1	1
37	PATSY DETAMORE-BRUSH MD/OLIVE BR	4	4	4	4
4183	TIFFANY L MCKEAGUE/KKS LIL LILA	3	3	3	3

91	Am Jumping-in-Hand Pony/Mini	Qty: 3
----	------------------------------	--------

		A	B	C	D
143	JILL DUZAN/LIL PAINTED PRINCESS	1	1	1	1
37	PATSY DETAMORE-BRUSH MD/OLIVE BR	3	3	3	3
4183	TIFFANY L MCKEAGUE/KKS LIL LILA	2	2	2	2

93	Mini Trail-in-Hand A&B	Qty: 7
----	------------------------	--------

		A	B	C	D
143	JILL DUZAN/LIL PAINTED PRINCESS	5	3	3	3
152B	JESSICA J WIETFELDT/ICF SIPS EZ ON T	6	7	7	7
227	MADELEINE STOCKMAN/SIX GEMS CRUI	2	2	2	2
37	PATSY DETAMORE-BRUSH MD/OLIVE BR	1	4	4	4
4183	TIFFANY L MCKEAGUE/KKS LIL LILA	4	1	1	1
601	CHERYL A KRATZERT-WALLS/FWF M AN	3	5	5	5
604C	CINDY A BOOKS/FWF SIMPLY IRRESISTIB	7	6	6	6

94	YA Trail-in-Hand Pony/Mini	Qty: 1
----	----------------------------	--------

		A	B	C	D
152B	JESSICA J WIETFELDT/ICF SIPS EZ ON T	1	1	1	1

2016 IPtHA Spring Show

May 14 & 15

95	AM Trail-in-Hand Pony/Mini	Qty: 5
----	----------------------------	--------

		A	B	C	D
	/				5
143	JILL DUZAN/LIL PAINTED PRINCESS	3	3	3	3
152A	VANESSA J DAVIDSEN/ICF SIPS EZ ON T	5	5	5	
37	PATSY DETAMORE-BRUSH MD/OLIVE BR	2	1	1	1
4183	TIFFANY L MCKEAGUE/KKS LIL LILA	1	2	2	2
601	CHERYL A KRATZERT-WALLS/FWF M AN	4	4	4	4

97	Trail Horse Eng/West	Qty: 6
----	----------------------	--------

		A	B	C	D
221	ALEXIS R TRUMBOWER/BLADESTROUBL	4	5	5	5
294A	KRISTEN N FREITAG/DELUX IMAGE OF ZI	5	4	4	4
304	JACK W BRUSH/HE IS COMPLETE	2	2	2	2
430	CASSANDRA M TRUMBOWER/FLASHY BL	3	3	3	3
614	ALLISON A WILDERMUTH/IM SO MAGIC	6	6	6	5
8899	RAYMIE L SHOOP/HUNTING FOR HEAVEN	1	1	1	1

98	YA Trail Eng/West	Qty: 5
----	-------------------	--------

		A	B	C	D
	/	5	5	5	5
430	CASSANDRA M TRUMBOWER/FLASHY BL	4	3	3	1
468B	JULIE A KNAPP/IM ALL JACKED UP	3	4	4	4
578	SKYLAR SCRIBNER/SENSATIONAL ON C	2	2	1	3
8899	RAYMIE L SHOOP/HUNTING FOR HEAVEN	1	1	2	2

99	AM Trail Eng/West	Qty: 4
----	-------------------	--------

		A	B	C	D
1111	KELSEY A SAJDERA/A TOUCH OF GUNP	4	4	4	4
294A	KRISTEN N FREITAG/DELUX IMAGE OF ZI	2	2	2	3
321	DEBBIE L SLOCOMBE/ZIPS SACRED ASS	1	1	1	1
836	TRACI J BOUSMAN/VESTED SENSATION	3	3	3	2

100	AM Novice Trail Eng/West	Qty: 1
-----	--------------------------	--------

		A	B	C	D
492A	CAROL CLARK/RED HOT AND RUGGED	1	1	1	1

101	YA Novice Trail Eng/West	Qty: 3
-----	--------------------------	--------

		A	B	C	D
10	MADELEINE STOCKMAN/RK SCENIC SEN	3	3	3	3
430	CASSANDRA M TRUMBOWER/FLASHY BL	1	1	1	1
8899	RAYMIE L SHOOP/HUNTING FOR HEAVEN	2	2	2	2

103	Walk Trot Trail Open to All Non-Pointed	Qty: 1
-----	---	--------

		A	B	C	D
828	BRITTANY RICE/JUAN LIMITLESS IMPULSI	1	1	1	1

104	YA Leadline (Indiana Pointed Only)	Qty: 2
-----	------------------------------------	--------

		A	B	C	D
1111B	KAYLYNN MCKEAGUE/A TOUCH OF GUN	2	1	2	2
294B	HANNAH REAGAN FREITAG/DELUX IMAG	1	2	1	1

105	Walk/Trot Western Non-Pointed Open to All	Qty: 8
-----	---	--------

		A	B	C	D
118	EMILY S ENGLAND/IM SENSATIONAL TOO	4	4	5	3
304	JACK W BRUSH/HE IS COMPLETE	3	1	1	1
348	EMILY S ENGLAND/IM SENSATIONAL TOO		6	6	6
612	LINDA L CARPENTER-MCJILTON/LIL SPLA	5	3	2	
809	SHELBY THOMAS/THE FOXY SNOB	6		7	5
827	KAREY DAVIS/GOTTA BIG TEDDY BEAR	1	2	4	2
828	BRITTANY RICE/JUAN LIMITLESS IMPULSI	2	5	3	4
829	KAITLYN RICE/MAD HOT RODDEN EASTE	7	7		7

106	Adult Walk/Trot West PL Non-Pointed	Qty: 2
-----	-------------------------------------	--------

		A	B	C	D
612	LINDA L CARPENTER-MCJILTON/LIL SPLA	2	2	2	2
827	KAREY DAVIS/GOTTA BIG TEDDY BEAR	1	1	1	1

108	Green western Pleasure	Qty: 4
-----	------------------------	--------

		A	B	C	D
148	JUSTIN STOHLMAN/THE COMPANY HE K	1	1	1	1
413	AMY C ALLARD/KF ONE KOOL IMAGE	3	4	4	3
819	WENDI ACKERMAN/RK MR LOPIN	2	3	2	2
824C	KRYLESA HOLDEN/WILDSIDE OF MIDNIG	4	2	3	4

109	Solid Division Western Pleasure	Qty: 4
-----	---------------------------------	--------

		A	B	C	D
289	VIRGINIA M HATFIELD/SHEZ ALWAYS TH	2	2	2	2
625	KATHY A MILES/KIDS PERFECT STAR	3	1	1	3
828	BRITTANY RICE/JUAN LIMITLESS IMPULSI	1	3	3	1
829	KAITLYN RICE/MAD HOT RODDEN EASTE	4	4	4	4

110	Western Pleasure Jr Horse 5/Under	Qty: 6
-----	-----------------------------------	--------

		A	B	C	D
131C	JUSTIN STOHLMAN/A FANCY IMPULSE	4	3	4	3
321	DEBBIE L SLOCOMBE/ZIPS SACRED ASS	2	1	1	2
413	AMY C ALLARD/KF ONE KOOL IMAGE	6	5	5	6
500	ELIZABETH M GILASPY/HOT KRYMSUN KI	3	6	6	5
819	WENDI ACKERMAN/RK MR LOPIN	5	4	3	4
826A	TRACEY ROE/BETTER THAN CANDY	1	2	2	1

111	AM Novice Western Pleasure	Qty: 6
-----	----------------------------	--------

		A	B	C	D
218	LINDSEY M SCHLEMMER/IM WICKEDLY F	2	1	2	2
413	AMY C ALLARD/KF ONE KOOL IMAGE	4	5	5	4
492A	CAROL CLARK/RED HOT AND RUGGED	6	3	4	3
500	ELIZABETH M GILASPY/HOT KRYMSUN KI	3	6	6	6
819	WENDI ACKERMAN/RK MR LOPIN	5	4	3	5
821	TARA DOEHRMAN/A SENSATIONAL HOTS	1	2	1	1

112	Western Pleasure Sr Horse 6/Over	Qty: 11
-----	----------------------------------	---------

		A	B	C	D
	/				7
148	JUSTIN STOHLMAN/THE COMPANY HE K	3	5	2	1
218	LINDSEY M SCHLEMMER/IM WICKEDLY F				7
221	ALEXIS R TRUMBOWER/BLADESTROUBL	4	4	4	
294A	KRISTEN N FREITAG/DELUX IMAGE OF ZI	7		6	4
304	JACK W BRUSH/HE IS COMPLETE		1	3	
614	ALLISON A WILDERMUTH/IM SO MAGIC	1	3	1	3
626	AMY E LEACH/HARDLY A GENTLEMAN	6	7		6
821	TARA DOEHRMAN/A SENSATIONAL HOTS	5		5	2
824	SARAH SEEMAN/WILDSIDE OF MIDNIGHT		6		
8899	RAYMIE L SHOOP/HUNTING FOR HEAVEN	2	2		5

113	Am western Pleasure	Qty: 11
-----	---------------------	---------

		A	B	C	D
218	LINDSEY M SCHLEMMER/IM WICKEDLY F	1	2	4	
294A	KRISTEN N FREITAG/DELUX IMAGE OF ZI			5	7
321	DEBBIE L SLOCOMBE/ZIPS SACRED ASS	6	7	1	6
3913	RACHEL CLARK/THE ONLY INVITE	5	5	2	2
455	SAMANTHA M WHITE/FANTACIZE ALOTT		3	7	3
492A	CAROL CLARK/RED HOT AND RUGGED	7			1
500	ELIZABETH M GILASPY/HOT KRYMSUN KI	2	6		4
626	AMY E LEACH/HARDLY A GENTLEMAN	3	4	6	5
836	TRACI J BOUSMAN/VESTED SENSATION	4	1	3	

2016 IPtHA Spring Show

May 14 & 15

115	YA Novice Western Pleasure	Qty: 4
-----	----------------------------	--------

		<u>A</u>	<u>B</u>	<u>C</u>	<u>D</u>
10	MADELEINE STOCKMAN/RK SCENIC SEN	3	3	2	3
336	LEVI LEE EVANS/HOW D SPECIAL DUDET	4	4	4	4
430	CASSANDRA M TRUMBOWER/FLASHY BL	1	2	3	1
824	SARAH SEEMAN/WILDSIDE OF MIDNIGHT	2	1	1	2

116	YA Western Pleasure	Qty: 7
-----	---------------------	--------

		<u>A</u>	<u>B</u>	<u>C</u>	<u>D</u>
10	MADELEINE STOCKMAN/RK SCENIC SEN	6	5	4	6
131B	SAMARA SLOCOMBE/A FANCY IMPULSE	5	6	6	5
336	LEVI LEE EVANS/HOW D SPECIAL DUDET	7	7	7	7
430	CASSANDRA M TRUMBOWER/FLASHY BL	3	4	5	3
468B	JULIE A KNAPP/IM ALL JACKED UP	4	3	2	1
578	SKYLAR SCRIBNER/SENSATIONAL ON C	1	2	1	2
8899	RAYMIE L SHOOP/HUNTING FOR HEAVEN	2	1	3	4

118	Western Pleasure ST/HU	Qty: 11
-----	------------------------	---------

		<u>A</u>	<u>B</u>	<u>C</u>	<u>D</u>
131	JAMIE SHARP/A FANCY IMPULSE	4			6
148	JUSTIN STOHLMAN/THE COMPANY HE K	2	7	1	3
221	ALEXIS R TRUMBOWER/BLADESTROUBL	3	4	5	4
294A	KRISTEN N FREITAG/DELUX IMAGE OF ZI		6	6	7
304	JACK W BRUSH/HE IS COMPLETE	7	3	2	
492A	CAROL CLARK/RED HOT AND RUGGED	6	5	7	5
614	ALLISON A WILDERMUTH/IM SO MAGIC	1	1	4	1
821	TARA DOEHRMAN/A SENSATIONAL HOTS	5	2	3	2

119	Western Pleasure PL/SD	Qty: 2
-----	------------------------	--------

		<u>A</u>	<u>B</u>	<u>C</u>	<u>D</u>
822	SUE ZIMMER/ARIZONA CHROME	2	2	2	2
824	SARAH SEEMAN/WILDSIDE OF MIDNIGHT	1	1	1	1

120	AM Western Horsemanship	Qty: 7
-----	-------------------------	--------

		<u>A</u>	<u>B</u>	<u>C</u>	<u>D</u>
1111	KELSEY A SAJDERA/A TOUCH OF GUNP	7	7	7	7
294A	KRISTEN N FREITAG/DELUX IMAGE OF ZI	6	5	4	5
321	DEBBIE L SLOCOMBE/ZIPS SACRED ASS	1	3	3	2
3913	RACHEL CLARK/THE ONLY INVITE	2	4	5	4
455	SAMANTHA M WHITE/FANTACIZE ALOTT	4	1	2	3
819	WENDI ACKERMAN/RK MR LOPIN	5	6	6	6
836	TRACI J BOUSMAN/VESTED SENSATION	3	2	1	1

121	YA Western Horsemanship	Qty: 6
-----	-------------------------	--------

		<u>A</u>	<u>B</u>	<u>C</u>	<u>D</u>
/		11	11	11	6
10	MADELEINE STOCKMAN/RK SCENIC SEN				5
430	CASSANDRA M TRUMBOWER/FLASHY BL	2	4	4	4
468B	JULIE A KNAPP/IM ALL JACKED UP	3	3	3	3
578	SKYLAR SCRIBNER/SENSATIONAL ON C	4	2	2	1
8899	RAYMIE L SHOOP/HUNTING FOR HEAVEN	1	1	1	2

122	AM Novice Western Horsemanship	Qty: 6
-----	--------------------------------	--------

		<u>A</u>	<u>B</u>	<u>C</u>	<u>D</u>
/		6	6	6	6
218	LINDSEY M SCHLEMMER/IM WICKEDLY F	1	1	3	1
492A	CAROL CLARK/RED HOT AND RUGGED	3	3	2	2
500	ELIZABETH M GILASPY/HOT KRYMSUN KI	5	4	4	4
821	TARA DOEHRMAN/A SENSATIONAL HOTS	2	2	1	3
827	KAREY DAVIS/GOTTA BIG TEDDY BEAR	4	5	5	5

123	YA Novice Western Horsemanship	Qty: 2
-----	--------------------------------	--------

		<u>A</u>	<u>B</u>	<u>C</u>	<u>D</u>
10	MADELEINE STOCKMAN/RK SCENIC SEN	1	1	1	1
430	CASSANDRA M TRUMBOWER/FLASHY BL	2	2	2	2

124	Western Riding Horse	Qty: 2
-----	----------------------	--------

		<u>A</u>	<u>B</u>	<u>C</u>	<u>D</u>
304	JACK W BRUSH/HE IS COMPLETE	1	1	1	1
8899	RAYMIE L SHOOP/HUNTING FOR HEAVEN	2	2	2	2

125	Disciplined Rail Western	Qty: 5
-----	--------------------------	--------

		<u>A</u>	<u>B</u>	<u>C</u>	<u>D</u>
221	ALEXIS R TRUMBOWER/BLADESTROUBL	5	3	2	5
294A	KRISTEN N FREITAG/DELUX IMAGE OF ZI	4	4	3	3
304	JACK W BRUSH/HE IS COMPLETE	3	2	1	4
430	CASSANDRA M TRUMBOWER/FLASHY BL	2	5	4	1
455	SAMANTHA M WHITE/FANTACIZE ALOTT	1	1	5	2

126	AM Disciplined Rail Western	Qty: 3
-----	-----------------------------	--------

		<u>A</u>	<u>B</u>	<u>C</u>	<u>D</u>
321	DEBBIE L SLOCOMBE/ZIPS SACRED ASS	3	3	2	2
455	SAMANTHA M WHITE/FANTACIZE ALOTT	2	2	3	3
836	TRACI J BOUSMAN/VESTED SENSATION	1	1	1	1

127	YA Disciplined Rail Western	Qty: 4
-----	-----------------------------	--------

		<u>A</u>	<u>B</u>	<u>C</u>	<u>D</u>
430	CASSANDRA M TRUMBOWER/FLASHY BL	2	4	1	3
468B	JULIE A KNAPP/IM ALL JACKED UP	3	2	3	4
578	SKYLAR SCRIBNER/SENSATIONAL ON C	4	3	4	2
8899	RAYMIE L SHOOP/HUNTING FOR HEAVEN	1	1	2	1

129	Ideal Pinto Western Horse	Qty: 6
-----	---------------------------	--------

		<u>A</u>	<u>B</u>	<u>C</u>	<u>D</u>
/		6	6	6	6
221	ALEXIS R TRUMBOWER/BLADESTROUBL	3	3	3	3
294A	KRISTEN N FREITAG/DELUX IMAGE OF ZI	4	5	5	5
304	JACK W BRUSH/HE IS COMPLETE	5	4	4	4
321	DEBBIE L SLOCOMBE/ZIPS SACRED ASS	2	2	2	2
614	ALLISON A WILDERMUTH/IM SO MAGIC	1	1	1	1

131	YA Ideal Pinto Western Horse/Ponv	Qty: 3
-----	-----------------------------------	--------

		<u>A</u>	<u>B</u>	<u>C</u>	<u>D</u>
430	CASSANDRA M TRUMBOWER/FLASHY BL	3	3	3	3
578	SKYLAR SCRIBNER/SENSATIONAL ON C	1	2	1	2
8899	RAYMIE L SHOOP/HUNTING FOR HEAVEN	2	1	2	1

132	AM Ideal Pinto Western Horse	Qty: 4
-----	------------------------------	--------

		<u>A</u>	<u>B</u>	<u>C</u>	<u>D</u>
321	DEBBIE L SLOCOMBE/ZIPS SACRED ASS	1	1	1	1
455	SAMANTHA M WHITE/FANTACIZE ALOTT	3	2	3	4
819	WENDI ACKERMAN/RK MR LOPIN	4	4	4	3
836	TRACI J BOUSMAN/VESTED SENSATION	2	3	2	2

133	Barrel Horse	Qty: 3
-----	--------------	--------

		<u>A</u>	<u>B</u>	<u>C</u>	<u>D</u>
221	ALEXIS R TRUMBOWER/BLADESTROUBL	2	2	2	2
430	CASSANDRA M TRUMBOWER/FLASHY BL	3	3	3	3
8899	RAYMIE L SHOOP/HUNTING FOR HEAVEN	1	1	1	1

135	YA Barrels	Qty: 3			
		<u>A</u>	<u>B</u>	<u>C</u>	<u>D</u>
221	ALEXIS R TRUMBOWER/BLADESTROUBL	3	3	3	3
430	CASSANDRA M TRUMBOWER/FLASHY BL	2	2	2	2
8899	RAYMIE L SHOOP/HUNTING FOR HEAVEN	1	1	1	1

Congratulations to our 2016 IPtHA Spring Show Weekend High Point

<i>Hi Point Horse</i>	<i>Bladestroubled Time</i>	<i>Alexis Trumbower</i>
<i>Hi Point Solid Horse</i>	<i>Kids Perfect Star</i>	<i>Kathy Miles</i>
<i>Hi Point Miniature</i>	<i>Lil Painted Princess</i>	<i>Jill Duzan</i>
<i>Hi Point Pony</i>	<i>DeYoungs Dutchess of Tamarack</i>	<i>Julie DeYoung</i>
<i>Hi Point Amateur</i>	<i>Vested Sensation</i>	<i>Traci Bousman</i>
<i>Hi Point Amateur Novice</i>	<i>Im Wickedly Fancy</i>	<i>Lindsey Schlemmer</i>
<i>Hi Point Youth</i>	<i>Hunting for Heaven</i>	<i>Raymie Shoop</i>
<i>Hi Point Youth Novice</i>	<i>Flashy Black Beauty</i>	<i>Cassandra Trumbower</i>
<i>Hi Point Youth Leadline</i>	<i>Delux Image of Zip</i>	<i>Hannah Freitag</i>



Congratulations
Kelsey Sajdera
2016 IHC Queen

All Exhibitors showing Same Horse must use Same BackNumber.

BACK #

IPtHA MASTER ENTRY FORM

DAY SHOWING
SAT SUN OTHER

INCOMPLETE ENTRY FORMS MAY RESULT IN LOSS OF PtHA POINTS

Name of Show _____ Date of Show _____

CIRCLE TYPE OF MEMBERSHIP: ☐ Individual ☐ Leasee ☐ Partnership ☐ Corporate

Owner ID# _____ Name 1 _____ Name 2 _____

Address _____ City _____ State _____ Zip _____

Phone (_____) _____

Horse Name _____ Registration # _____ Foaling Date _____

CIRCLE ONE IN EACH BOX: ☐ Horse ☐ Pony ☐ Miniature ☐ Mare ☐ Stallion ☐ Gelding ☐ Overo ☐ Tobiano ☐ Stock ☐ Hunter ☐ Pleasure ☐ Saddle

*****SEE SHOWBILL FOR CLASS NUMBERS TO FILL OUT INFORMATION BELOW*****

Only one horse/youth or one horse amateur combination per form

A M A T E U R	AM Exhibitor Name _____ PtHA# _____												
	Address _____ City _____ State _____ Zip _____												
	Relationship to owner _____ Date of birth _____ E-Mail address _____												
	Amateur Class #												
	Amateur Class #												
Y O U T H	Novice Class #												
	Scratched class #												
	YA Exhibitor Name _____ PtHA# _____												
	Address _____ City _____ State _____ Zip _____												
	Relationship to Owner _____ Date of birth _____ E-Mail address _____												
O P E N	Youth Class #												
	Youth Class #												
	Novice Class #												
	Scratched class #												
	#1 Open Exhibitor's Name _____ PtHA # _____	Open Class #											
Open Class #													
Scratched Class #													
#2 Open Exhibitor's Name _____ PtHA # _____													
Open Class #													
Open Class #													
Scratched Class #													

By the act of entering this show, Owners, Lessees and Exhibitors agree that PtHA, IPtHA, the show grounds and the show committee will not be held responsible for any loss, injury, damage, or debts in connection with this show. This horse has tested negative for EIA during this calendar year.

Signature of Owner or Exhibitor/Rider/Agent - **MUST BE AN ADULT**

PINTO HORSE ASSOCIATION OF AMERICA, INC.

2016 MEMBERSHIP/RENEWAL APPLICATION



7330 NW 23RD STREET • BETHANY, OK 73008

(405) 491-0111 • FAX (405) 787-0773

WWW.PINTO.ORG



Office Use Only

Memberships effective January 1, 2016 through December 31, 2016.

Amateurs, Novice Amateurs and Youth Novice members MUST complete form on back page.

Membership Information

Membership No.: _____

First: _____ Middle: _____ Last: _____

Joint/Trade/Corporate/Partnership Name: (max. 36 characters) _____

Spouse Name: _____ Farm/Stable Name: _____

Address: _____ City: _____ State: _____ Zip: _____

Country: _____ Home Phone: _____ Work Phone: _____

Cell Phone: _____ Fax: _____

Date of Birth: (required for Youth/Amateur/Individual Life) _____

E-mail: _____

Please Read Below Before Making Selections

Type of Membership – below are descriptions of all membership types offered

Individual (restricted to one person)

Youth (18 years or younger as of Jan. 1 of current year) – does not need individual membership

*The following memberships **DO NOT HAVE EXHIBITOR PRIVILEGES**

Joint* (combination to a maximum of two people, i.e. husband and wife)

Assumed or Trade Name* (person, persons or artificial legal entity, ranches, sole proprietorship, DBA)

Corporate* (corporations in good standing in the state or country of their incorporation)

Syndicate or Joint Venture* (in good standing in the state or country of their organizations)

Decedent's Estate, Trust, Guardianship or other custodial legal entity*

Partnership, General or Limited* (in good standing in the state or country of their organizations)

Showing Privileges – in addition to membership

Amateur Card (19 years or older, must have individual membership, complete and sign back of form)

Novice Card (in addition to required Youth/Amateur membership fee, complete and sign back of form)

In submitting this application I hereby agree to abide by the rules and regulations of the Pinto Horse Association of America Inc.

Signature: _____

Date: _____

Fee Schedule – mark appropriate box

Membership Fees

- ☐ 1 year – Individual \$50
- ☐ 1 year – Corporate/Partnership/Joint* \$50
- ☐ 3 year – Individual \$140
- ☐ 3 year – Corporate/Partnership/Joint* \$140
- ☐ 5 year – Individual \$225
- ☐ 5 year – Corporate/Partnership/Joint* \$225
- ☐ Life – Corporate/Partnership/Joint* \$500
- ☐ Life – Transferred from Youth Life \$400

**Do not have show privileges*

Individual lifetime fees by age

- ☐ Life – Individual age 0 - 28 \$500
- ☐ Life – Individual age 29 - 38 \$425
- ☐ Life – Individual age 39 - 48 \$350
- ☐ Life – Individual age 49 - 58 \$275
- ☐ Life – Individual age 59 - 68 \$200
- ☐ Life – Individual age 69 - 78 \$125
- ☐ Life – Individual age 79+ \$50

Birthdate: ____/____/____

Youth – (as of Jan. 1 of current year)

- ☐ Youth – 1 year \$20
- Birthdate: ____/____/____
- ☐ Youth – Life (through 18 years old) \$100
- Birthdate: ____/____/____

Youth Novice – Complete and Sign Form on Back

- ☐ Youth Novice Card \$10
- Birthdate: ____/____/____

Must have Youth Card in addition to Novice Card.

Amateur – Complete and Sign Form on Back

- ☐ Amateur Card Only – 1 year \$10
- Birthdate: ____/____/____
- (Must also have Individual membership)
- ☐ Amateur Card plus Novice Card \$20
- Birthdate: ____/____/____

Must have Amateur Card in addition to Novice Card.

Pinto Heritage Foundation Inc. – 501(c)(3)

- Donate \$2, \$10, \$25 \$ _____
- Donate other amount \$ _____

Total Amount Due (U.S. Funds) \$ _____

Method of Payment: (US Funds)

☐ Check ☐ Visa ☐ MC ☐ Discover ☐ AmEx

Card No.: _____ Exp. Date: _____

Name on Card: _____ Signature of Card holder: _____

PINTO HORSE ASSOCIATION OF AMERICA, INC.
2016 MEMBERSHIP/RENEWAL APPLICATION – PAGE 2
Amateur and Amateur/Youth Novice Information

I am applying for my: *(additional individual memberships required)*

☐ Amateur Card Only – \$10 **or** ☐ Amateur Card plus Novice Card – \$20 ☐ Youth Novice Card – \$10

Member Information

Name: _____ Membership No.: _____

Home Phone: _____ Birthdate: _____

Applicants for Amateur Card and Novice Amateur Card

Yes No

Have you accepted payment for riding, driving, showing halter, training, schooling or conducting clinics or seminars within the last 36 months? ☐ ☐

Have you accepted payment for giving instruction in equitation or horse training within the last 36 months. ☐ ☐

Have you used your name, photograph or any other form of personal association as a horseman in connection with any advertisement or written article to be sold within the last 36 months? ☐ ☐

Have you held a judge's card with any organization recognized by PtHA within the last 36 months? ☐ ☐

Have you written books or articles pertaining to horses within the last 36 months? ☐ ☐

Have you accepted payment for judging open or 4-H shows within the last 36 months? ☐ ☐

Applicants for Novice Amateur Card and Novice Youth Card

Yes No

Have you ever exhibited a horse in any recognized breed association? If yes, please complete the following. ☐ ☐

Please fill out the table below with any horse you have earned performance points. PtHA points do not need to be listed.

Horse Name	Breed	Registration No.	Date Last Shown	Class	Points Earned

List all names you have earned points under: *(maiden, married, etc.)* _____

Check all categories you are eligible for as Novice.

Must have less than 50 points in the category you are requesting Novice status.

☐ Showmanship ☐ Walk/Trot ☐ English Pleasure ☐ English Equitation
☐ Western Pleasure ☐ Western Horsemanship ☐ Trail

In submitting this application I affirm that the information contained herein is true and correct. I understand that my status in the PtHA Amateur and/or Novice program is revocable. I also understand that PtHA has the right to check all breed registries and associations for points I have earned.

Signature: _____ Date: _____

Method of Payment: (US Funds)

☐ Check ☐ Visa ☐ MC ☐ Discover ☐ AmEx

Card No.: _____ Exp. Date: _____

Name on Card: _____ Signature of Card holder: _____

Indiana Pinto Horse Association

Credit Card Form

☐ **Master Card** ☐ **Visa** ☐ **Discover** ☐ **American Express**

Name as it appears on card _____
Please Print Name

Card Number _____ CCV _____ Exp Date _____

Signature _____

Please fill out form and mail with your show entries or membership renewal.

Indiana Pinto accepts credit cards for Indiana Pinto charges only.

Please bring your card to the show office and it will be swiped at that time.

2016 IPtHA Back Number Request Form

Owner Name: _____ Phone #: _____
Email: _____

To avoid any confusion and possible loss of points, the following format will be followed for the assignment of back numbers.

1. All back numbers will be cleared from the list on April 1, 2016. **You must reapply for your former number if you wish to use it again.** After April 1, all unreserved numbers are on a first request basis.
2. To reserve a back number you must submit your name, horse registration number, horse name, first choice number, second choice number on this form. All Exhibitors showing the horse, must use the same back number.
3. To receive back number confirmations, do one of the following:
 - ☐ **Provide a valid email address, or...**
 - ☐ **Include a self addressed stamped envelope so this form can be returned validating your assigned back numbers.** Form will not be returned without an envelope included.
4. Numbers may be reserved without charge.
5. **We do not provide the actual back number cards. You are required to bring those with you to the shows. You are just reserving the use of that number at all IPtHA 2016 Shows (Use of reserved back numbers at the 2016 ECPJ will be on a first ask, first approved basic).**

(Please print all information. First row is example)

Horse PtHA Reg. #	Horse Name	First Choice	Second Choice	Third Choice
#199099	<i>A Horse To Ride</i>	<i>100</i>	<i>101</i>	<i>102</i>

Send this form and any questions to:

Wyneta Duncan

2785 E 350 S

Greenfield, IN 46140

317-695-5480

<mailto:pintoyouth@aol.com>

INDIANA PINTO HORSE ASSOCIATION

2016 Membership Form Effective 1/01/2016 ~ 12/31/2016

Type of Membership:

☐ Family: \$25.00

☐ Single: \$20.00

☐ Youth: \$10.00

Date: _____ Phone: (____) _____

Name: _____

Farm Name: _____

Spouse: _____

Address: _____ City: _____ State _____ Zip: _____

Email Address: _____

If Family Membership, Please list children 18 yrs and younger:

Name: _____ DOB _____ PtHA #: _____

Name: _____ DOB _____ PtHA #: _____

Name: _____ DOB _____ PtHA #: _____

WOULD YOU LIKE TO BE A SHOW SPONSOR?

"Gold" Sponsor: \$100.00 & Up
"Bronze" Sponsor: \$25.00-\$49.99

"Silver" Sponsor: \$50.00-\$99.99
"Blue Ribbon" Sponsor: 24.99 & Under

I want to be a sponsor! Amount: _____

Est. 1965
Make all Checks payable to: Indiana Pinto Horse Association

Mail to:
Bobbieann Lawrence
2285 E 400 S
Columbia City, IN 46725

I Would like to receive the Banner via e-mail

e-mail address

Date Received: _____ Check Number: _____ New: _____ Renewal: _____

PINTO HORSE ASSOCIATION OF AMERICA INC.

REGISTRATION APPLICATION

7330 NW 23RD STREET • BETHANY, OK 73008

(405) 491-0111 • FAX (405) 787-0773

WWW.PINTO.ORG

Office Use Only



Registration applications received incomplete, including missing pictures and fees, may be returned without processing.

Name Choices – No punctuation marks or numerals. Do not exceed 35 characters including spaces. Please print or type clearly as PtHA is not responsible for errors caused by illegible name choices. Check this box if you do not want PtHA to select a name if the below name choices are in use or not acceptable.

First Choice

Second Choice

Approved outcross registry and registered number:

Registration Status

☐ Color (eligible white markings)

☐ Solid (solid color with at least two Pinto characteristics, one colored parent within two previous generations or registered in an approved outcross registry)

Gender

☐ Gelding – date gelded ____/____/____

☐ Mare

☐ Spayed Mare – date spayed ____/____/____

☐ Stallion

Class

☐ Horse (expected to exceed 56" at maturity)

☐ Miniature (34" and under at maturity)

☐ 'B' Miniature (expected to exceed 34" but not 38")

☐ Pony (expected to exceed 38" but not 56")

☐ Utility (Gypsy/Drum)

Horse Type (Miniatures Do Not have a type)

☐ Hunter (Thoroughbred/Warmblood)

☐ Pleasure (Arabian/Morgan)

☐ Saddle (gaited)

☐ Stock (Quarter Horse/Paint)

Utility Type

☐ Gypsy (Cob/Vanner)

☐ Drum

Height

_____ inches

Color

☐ Bay ☐ Bay Roan ☐ Black ☐ Blue Roan ☐ Brown ☐ Buckskin ☐ Chestnut ☐ Cremello ☐ Dun ☐ Gray ☐ Grulla ☐ Palomino ☐ Perlino ☐ Red Dun ☐ Red Roan ☐ Seal Brown ☐ Silver Dapple ☐ Sorrel ☐ Manx ☐ Tail

Pattern – check one

☐ Tobiano

☐ Overo

☐ Solid

Blue Eyes

☐ No

☐ Yes, left

☐ Yes, right

☐ Yes, both

Location of Foaling – city, state, country

Brand – Location

Draw brand in box provided to the right.

Date Foaled – mm/dd/yyyy

Microchip ID

Statement of Ownership – Please print exactly as to be shown on the Registration Certificate

Name(s): _____

Address: _____ City: _____ State: _____ Zip: _____

Home Phone: _____ Work Phone: _____ Cell Phone: _____

E-mail: _____

Parent/Legal Guardian Name (for owners under 18 years): _____

Signatures (signatures of all owners required)

X _____ Member No. _____

X _____ Member No. _____

Breeder's Certificate – Please complete entirely, even if you own(ed) both horses at time of breeding, unless horse being registered is already registered with an approved outcross registry.

Sire: _____ Dam: _____

PtHA Registry No.: _____ PtHA Registry No.: _____

Other Registry: _____ Other Registry: _____

Other Registry No.: _____ Other Registry No.: _____

Color and Pattern: _____ Color and Pattern: _____

Type: _____ Type: _____

Owner: _____ Owner: _____

Membership No.: _____ Membership No.: _____

Address: _____ Address: _____

Beginning/ending dates horses listed above were exposed (mm/dd/yyyy): _____

X _____ X _____

Signature of stallion owner, lessee or authorized agent at time of breeding

Signature of mare owner, lessee or authorized agent at time of breeding

FEE SCHEDULE - Must be paid in U.S. Funds.

Registration Fees

Weanling, within six months of foaling and prior to Dec. 31 of foaling year \$25
Weanling, over six months and prior to Dec. 31 of foaling year \$40
Yearling \$70
Two - year - olds \$90
Three - year - olds and older \$100
Undocumented \$125
Additional fee if no membership desired \$50

Rush fees (Based on working days)

7 Day Rush - includes priority mail and/or fax return \$35
72 Hours Rush - includes priority mail and/or fax return \$50
24 Hours Rush - includes Overnight Mail and/or fax return \$75
8 Hours Rush - includes Overnight mail and/or fax return \$100
Return via Overnight Mail \$20
Time calculated from date work and fees are received by PtHA until date work is mailed from PtHA office. Envelope and application mark "Rush."

Membership Fees

1 year - Individual \$50
1 year - Corporate/Partnership/Joint* \$50
3 year - Individual \$140
3 year - Corporate/Partnership/Joint* \$140
5 year - Individual \$225
5 year - Corporate/Partnership/Joint* \$225
Life - Corporate/Partnership/Joint* \$500
Life - Transferred from Youth Life \$400
*Do not have show privileges

Individual lifetime fees by age

Life - Individual age 0 - 28 \$500
Life - Individual age 29 - 38 \$425
Life - Individual age 39 - 48 \$350
Life - Individual age 49 - 58 \$275
Life - Individual age 59 - 68 \$200
Life - Individual age 69 - 78 \$125
Life - Individual age 79+ \$50
Birthdate: ____/____/____

Youth (as of Jan. 1 of current year)

Youth - 1 year \$20
Birthdate: ____/____/____
Youth - Life (through 18 years old) \$100
Birthdate: ____/____/____
Must have Youth Card in addition to Novice Card.

Amateur - Complete and Sign Form on Back

Amateur Card Only - 1 year \$10
Birthdate: ____/____/____
(Must also have Individual membership)
Amateur Card plus Novice Card \$20
Birthdate: ____/____/____
Must have Amateur Card in addition to Novice Card

Pinto Heritage Foundation Inc. - 501(c)(3)

Donate \$2, \$10, \$25 \$
Donate other amount \$
Total Amount Due (U.S. Funds) \$

General Information for all Registrations

1. Send **four current color photos** of animal. (1) full facing forward frontal view; (2) full profile/side view of left side; (3) full profile/side view of right side; (4) full rear view. Additional photos should be submitted to show color not evident in the usual four photos mentioned herein (i.e. belly white, white under jaw, etc.). Label back of each photo with animal's first name choice and owner's name. All parts of the horse must be seen in photographs including the tips of the ears, nose and all of the hooves. Horse are to be positioned where all four legs can be observed, and standing on a level surface where all of the hooves are visible (not in tall grass or snow). Photos can also be e-mailed to PtHA at photos@pinto.org. PtHA reserves the right to require/request better quality photos.
2. Copies of outcross registration papers submitted in lieu of completed Breeder's Certificate or for sire or dam, **must verify and exhibit ownership as submitted on this registration application**, or include a completed copy of the pertinent outcross registry transfer report.
3. If the sire or dam are not also PtHA registered/listed it is required that you provide a copy of the sire's/dam's approved outcross registration certificate verifying pedigree and ownership at the time of breeding. Exception: If you are sending a copy of the approved outcross registry papers for the Pinto you are registering with this application - **DO NOT SEND ORIGINAL REGISTRATION CERTIFICATES**.
4. Registration applications must be completed and submitted with all fees, photos and necessary documentation as specified by this application form. Incomplete applications will be subject to delays in processing and possible additional fees. **ALL FEES ARE NON-REFUNDABLE**.
5. Allow at least six weeks for processing. Registrations needed in a shorter time frame should be accompanied by and marked with the appropriate rush fees. Rush registration applications and envelopes must be clearly marked.
6. Failure of any individual to acknowledge and respond to any PtHA correspondence regarding application for membership, transfer, or registration of a horse, pony, or miniature, or any other PtHA business will result in that file being closed and "Dead Filed" and all fees forfeited after sixty (60) days.

Not Eligible for PtHA registration:

1. Horses with Appaloosa, Draft or Mule breeding and/or characteristics, except non-characteristic Appaloosa geldings in solid registry
2. Horse stallions with unknown, unregistered or unapproved outcross registered sire or dam

DISCOUNTS (Registrations only)

5-9 Pintos	5% discount*
10-15 Pintos	10% discount*
4-H/FFA	50% discount**

*All items must be received at the same time.

**Must send verification of 4-H or FFA membership.
For Youth members only

Additional information regarding rules, regulations, policies and other matters pertaining to PtHA events and programs are found in the PtHA Rulebook, *Pinto Horse* magazine and online at www.pinto.org. All fees are subject to change.

Documentation of pedigree and background on PtHA registration certificate will be determined by adherence to the registration rules and requirements as outlined in this application and the PtHA rulebook.

Please note membership must be held or purchased in exactly the same name as that under which the registration certificate is listed. This application is accepted with the right to correct and/or revoke. All persons applying for registration are responsible for knowledge of the current Rules and Regulations governing registration requirements as set forth in the Official PtHA Rule Book. All information is correct to the best of my knowledge and belief as certified by my written signature. Any fraudulent statements herein automatically cancel registration. I agree to abide by all Rules and Regulations, and decisions of the PtHA.

Registration Checklist

- ☐ Complete Registration Application (*front and back*)
- ☐ Four current color photos
- ☐ Outcross papers (*in owners name*)
- ☐ Sire's papers if outcross papers are not available
- ☐ Dam's papers if outcross papers are not available
- ☐ Breeders Cert. if outcross papers are not available
- ☐ Appropriate Fees
- ☐ Owner's Signature
- ☐ Membership form (if amateur/novice card desired)

Method of Payment: (US Funds)

☐ Check ☐ Visa ☐ MasterCard ☐ Discover ☐ American Express

Card No.: _____ Exp. Date: _____

Name on Card: _____

Signature of Card holder: _____

Return completed application to:

Pinto Horse Association of America Inc. • 7330 NW 23rd Street
Bethany, OK 73008-5134 • (405) 491-0111 • fax (405) 787-0773

2016 IPtHA High Point Rules

1. You must be a current 2016 member of IPtHA at the time of nomination, no later than August 6, 2016. Points will count after nomination is received and dues are paid. Under no circumstances will points be made retroactive.
2. Horse and/or Pony/Miniatures must be registered in the Pinto Horse Association. All leased horses and/or pony/mini must have a copy of the lease on file with the High Point Chairman. The person leasing the horse/pony/mini must be an IPtHA member.
3. Only IPtHA approved shows will count toward IPtHA High Point Awards. IPtHA approval must come from the IPtHA President.
The shows approved for 2016 are: **Spring Show at Rochester, May 14-15 (4 judges), EC Jubilee Show at New Castle, August 6-7, (3 judges, not average card) and Fall Hoosier Classic show at New Castle, September 10-11 (4 judges).**
4. Ties for awards will be broken by the horse/pony/mini or rider/driver with the most firsts, then seconds, then thirds, etc., then most classes shown.
5. You must show under at least 7 different judges from the above IPtHA show list to qualify for an IPtHA Year End Award.
6. Walk/Trot and Lead Line classes will award points to the rider only. Children/Adults riding in these classes can-not show in any canter classes or the points in these classes will not count.
7. Transferred horse will retain all accrued points to date of sale. Points do not transfer to the new owner.
8. Any horse changing types will lose all previously acquired points. Altered stallions will retain their type halter points.
9. NO extra points for Grand or Reserve Champion winners will be awarded.

10. POINTS FOR HIGH POINT AWARDS WILL BE GIVEN AS FOLLOWS:

# of Entries	$\frac{6+}{6}$	$\frac{5}{5}$	$\frac{4}{4}$	$\frac{3}{3}$	$\frac{2}{2}$	$\frac{1}{1}$
First	6	5	4	3	2	1
Second	5	4	3	2	1	
Third	4	3	2	1		
Fourth	3	2	1			
Fifth	2	1				
Sixth	1					

11. Classes listed on the official IPtHA & ECPJ show bills will be the only classes counted for IPtHA Overall High Point Awards.
12. Show Secretary will send a copy of all show results to the IPtHA Web Master to be posted on line and a copy will be sent to the High Point Chairman for those records.
13. Members should check the record. Any mistakes must be reported by September 20, 2016 to the Show Secretary or the points will stand as posted.
14. Any mistakes, typographical or otherwise, not corrected by the owner will stand as posted on the web site. Nominated Members without web access may request a copy of the show results for the classes in which they exhibited.

Grand and Reserve Champion Award

Youth 13 & Under, Youth 14-18, Novice Youth, Youth Walk-Trot 11 & Under, Youth Leadline 8 & Under, Jr Amateur, Sr Amateur, Elite Amateur, Novice Amateur, Miniature, Pony, JR Stock/Hunter Type, SR Stock/Hunter Type, Pleasure/Saddle Type, Solid.

Revised 2/18/2016 JEG

Indiana Pinto Horse Association 2016 Year-End Awards Nomination Form

Use a separate form for each horse/pony/miniature. All fees must be paid before points will count. In addition, the owner and all exhibitors **MUST BE MEMBERS** of IPtHA at time of nomination. Must also show under 7 judges at the Indiana Pinto shows to be eligible for IPtHA Year End Awards.

Horse Name _____ Registration #: _____ Foaling Date: _____

(Circle One)	(Circle One)	(Circle One)	(Circle One)
Horse Pony Miniature Utility	Mare Stallion Gelding	Overo Tobiano Solid	Stock Hunter Pleasure Saddle

Owner PtHA#/Lease ID #: _____ Owner/Lessee Name: _____ Phone: (____) _____

Address: _____ City: _____ State: _____ Zip Code: _____

Email _____

OPEN _____ (Mark with 'X')

AMATEUR _____ (Mark with 'X')

Name: _____	Birth date: _____	PtHA #: _____	(Circle One) IPtHA Member: <u>Y</u> <u>N</u>
Name: _____	Birth date: _____	PtHA #: _____	IPtHA Member: <u>Y</u> <u>N</u>
Name: _____	Birth date: _____	PtHA #: _____	IPtHA Member: <u>Y</u> <u>N</u>
Name: _____	Birth date: _____	PtHA #: _____	IPtHA Member: <u>Y</u> <u>N</u>
Name: _____	Birth date: _____	PtHA #: _____	IPtHA Member: <u>Y</u> <u>N</u>

YOUTH _____ (Mark with 'X')

Name: _____	Birth date: _____	PtHA #: _____	IPtHA Member: <u>Y</u> <u>N</u>
Name: _____	Birth date: _____	PtHA #: _____	IPtHA Member: <u>Y</u> <u>N</u>
Name: _____	Birth date: _____	PtHA #: _____	IPtHA Member: <u>Y</u> <u>N</u>
Name: _____	Birth date: _____	PtHA #: _____	IPtHA Member: <u>Y</u> <u>N</u>
Name: _____	Birth date: _____	PtHA #: _____	IPtHA Member: <u>Y</u> <u>N</u>

Please consult the year-end awards program rules for detailed information about qualifying shows, general rules and information about what classes count toward each division.

Please Check One Box Below:

☐ I Choose Show-Bucks for my Award

☐ I Wish to Receive an Actual Award

FEES

Amateur	\$10.00 per horse/exhibitor combination
Youth	\$10.00 per horse/exhibitor combination
Open	\$10.00 per horse (free if applying for Amateur or Youth Awards)

AMOUNT ENCLOSED \$ _____ FOR PAYMENT

Please make checks payable to IPtHA and send with this nomination form to:

Bobbieann Lawrence, IPtHA Treasurer
ATTN: Year End High Point Nomination
2285 East 400 South
Columbia City, IN 46725
260-244-3997

For Point Information Contact:
Wyneta Duncan
2785 E 350 SOUTH
GREENFIELD, IN 46140
317-462-9224
pintoyouth@aol.com

Benefits of Membership in PtHA

This versatile organization offers many opportunities for involvement and award programs. Many Charters offer showing, community service, recreational riding, youth clubs and social activities. Highlights include:

- ✓ Over 41 Charter clubs in 32 states and Canada
- ✓ Over 350 PtHA horse shows in the USA and Canada
- ✓ The Pinto World Championship Horse Show in Tulsa, OK
- ✓ The Color Breed Congress and Futurity Show in Tulsa, OK
- ✓ Open Competition Activities Program (open show program)
- ✓ On The Trail Reward Program (trail riding program)
- ✓ PtHA Annual Convention in Oklahoma City, OK
- ✓ National Award Program including Youth, Amateur and Open divisions:
 - ✓ Register of Merit, Register of Excellence
 - ✓ Certificate of Ability
 - ✓ Certificate of Achievement
 - ✓ Certificate of Superior Ability
 - ✓ Certificate of Superior Achievement
 - ✓ Versatility Award
 - ✓ PtHA Champion
 - ✓ PtHA Legion of Merit and PtHA Supreme Champion
 - ✓ Superior Performance Pinto
 - ✓ Pinto of the Year and National Top Ten
 - ✓ Zone Awards, Youth and Amateur
 - ✓ Challenge 20 Awards, Youth and Amateur
- ✓ Solid Registry registration, showing opportunities and awards
- ✓ College scholarships for Youth and Amateur members

Congratulations to our new IPtHA show manager Wyneta Duncan and our new show Secretary Becki Meek for doing an outstanding job at the Spring Show.



We also would like to thank Joe and Barbara Grissom for making this transaction a smooth one.



How to register your Pinto

Pinto horses can be registered directly through The Pinto Horse Association of America or through a PtHA Field Representative. To register a Pinto directly through PtHA, visit their website at www.Pinto.org to download all membership and registration application forms. PtHA Field Representatives can be found at most PtHA horse shows and can inspect your horse, fill out the necessary paperwork and assign a temporary PtHA number that allows you to show immediately and is good for three months. The Field Representative will then forward the paperwork to PtHA and a permanent number will be assigned. Please see the PtHA website for complete information on registration requirements including color, approved outcross breeds, sizes, etc.

Paperwork needed for PtHA Horse Shows

1. Copy of current National PtHA Membership Card for Owner and Exhibitor, if applicable. Also, a copy of current Amateur and/or Youth National PtHA Membership Card(s), if applicable. (All Memberships can be obtained at the show.)
2. Copy of current National PtHA Registration Paper for the horse, pony, mini or utility to be shown. (On-site PtHA Registration is available at all Indiana PtHA Horse Shows for qualified horses.)
3. Copy of all applicable paperwork – including PtHA Lease Notification Form, Family Relationship Form, etc. SEE THE SHOW BILL OR OUR WEBSITE FOR COMPLETE INFORMATION.
4. Copy of current negative Coggins Test. PLEASE NOTE: The State of Indiana requires all out-of-state horses to have a current Health Certificate – please bring a copy of this as well.

Any of the above items not provided to the Show Office may result in disqualification. The required copies listed above will be retained in a file by the Show Office staff for the current show season.

For complete registration information, visit www.Pinto.org or call PtHA at (405) 491-0111. For complete information on all Indiana PtHA Horse Shows and activities, please visit www.indianapinto.com, email us at pintobanner@gmail.com or see our list of officers for reference to call.

No Spots? No Problem!

Come join in the fun in Pinto's Solid Division

Solid color Horses, Ponies, Miniatures or Utility horses are eligible with documented color breed registered ancestry (within two generations), Solid colored animals registered with an approved outcross breed, or that have two or more Pinto characteristics.





Kaylynn, Kelsey & Gunner



Pete & Kelsey



Lila & Kelsey



Tiffany & Kaylynn

The Sajdera/McKeague Family

I would like to introduce you to the Sajdera/McKeague family, Kelsey, Debbie, Tiffany, Kaylynn and new arrival as of March 1st - Leigha. We have been showing Pinto since 2003 and love every minute of it. Our family is growing with new exhibitors and new horses this year. Kaylynn my 3 year old granddaughter will be showing A Touch of Gunpowder (Gunner) in Leadline and Leadline Showmanship. Kelsey will continue to show Gunner at shows but will also be showing PS Hava Doubleshot (Pete) in the solid division. Tiffany will take the reins on full line of classes for KK's Lil Lila (Lila). As for myself, Debbie, I do not ride or show but I love and support Indiana Pinto. This year I became a 3 year director and look forward to the ever developing programs that Pinto has to offer.

The members of Indiana Pinto are always very welcoming and truly helpful every time our family brings in a new discipline that we want to learn. Last year we dabbled in the miniature horse classes and were offered great advice which made showing Lila so much fun. We have shown Pinto in other states as well as the World Show and Color Breed Congress and the response is always the same – inviting, fun, and often entertaining.



**FAIRWAY FARM PINTOS
MONROVILLE, IN
(260) 704-4500
CALL FOR APPOINTMENT**

**Please Join us as we
jump into the 2016 Show Season
Introducing new miniatures to Our Showstring
as we Welcome Back Others**

**Let us help YOU find
YOUR Perfect
Miniature for Show or Pet**





4th Annual HOOSIER CLASSIC SHOOTOUT

Hoosier Classic Shootout allows youth and amateurs to compete for prizes in Showmanship at Halter

A one time qualification for the finals by winning 1st place in the novice youth, novice amateur, youth, youth pony/mini, amateur, amateur solid and amateur pony/mini in both Western and English Showmanship. You may only show one horse at finals if you qualify with more than one.

If the 1st place exhibitor in one of these classes has already qualified for the finals then the 2nd place in the class will qualify.



The qualifying shows are:

Spring show – May 14-15

East Central Jubilee – Aug. 6-7

The finals will be held in September at the Hoosier Classic Show September 10-11

Check: <http://indianapinto.com/> for qualifiers

Prizes will be given to the qualifiers and the top 3 overall

Congrats to Kelsey Sajdera for winning the 2015 Hoosier Classic Shootout

2016 Indiana Pinto Hoosier Classic Sponsorship Form

NAME: _____

CLASS SPONSORED: _____ Hoosier Classic Shootout _____

TOTAL AMOUNT: _____

To help sponsor this fun and exciting Shootout,
Please Contact Krissy Freitag via email at krissy14vu@hotmail.com

2016 EAST CENTRAL PINTO JUBILEE

August 6 & 7
8:00 am (EDST)

Henry County Saddle Club Grounds
2221 N Memorial Dr, New Castle, IN 47362

Judges: Mike Baker, VA - Shannon Baker, VA - Chris Strine, OH
Secretary: Becki Meek – Show Manager/Stalls: Wyneta Duncan 317-695--5480 ~ pintoyouth@aol.com
PtHA ROM Approved 3 Judges + Average Card – Rain or Shine – Covered Arena Available
Presented by: Indiana Pinto ~ Tri-State Pinto ~ Ohio Pinto

1. Halter Stallions/Geldings Stock Type All Ages
2. Grand & Reserve Stock Stallion/Gelding
3. AM Halter Stallions & Geldings Horse 19 & Over
4. Halter Hunter Type All Ages/Sexes
5. Grand & Reserve Hunter Type
6. Halter PL/SD Types All Sexes/Ages
7. Grand & Reserve PL/SD Type
8. Solid Division (BS) Halter All Types/Sexes/Ages
9. Grand & Reserve Solid Division (BS)
10. Halter Mares Stock Type All Ages
11. Grand & Reserve Stock Mare
12. AM Halter Mares Horse 19 & Over
13. AM Halter Pony/Mini All Ages/Sexes 19 & Over
14. Mini Halter A&B All Sexes/Ages
15. Grand & Reserve Miniature
16. Pony Halter All Types/Sexes/Ages
17. Grand & Reserve Pony
18. YA Halter Pony/Mini Mares/Geldings 18 & Under
19. YA Halter Mares Horse 18 & Under
20. YA Halter Geldings Horse 18 & Under
21. Miniature Color A&B Tobiano/Overo
22. Pony Color Tobiano/Overo
23. Overo Color Horse
24. Tobiano Color Horse
25. Novice YA Showmanship West/Eng 18 & Under
26. YA Walk/Trot Showmanship Western H/P 11 & Under \$4**
27. Novice AM Showmanship Eng/West 19 & Over
28. AM Jr Showmanship Western Horse 19 - 39
29. AM Sr/Elite Showmanship Western Horse 40 & Over
30. AM Showmanship Western Pony/Mini 19 & Over
31. YA Showmanship Western Pony/Mini 18 & Under
32. YA Showmanship Western Horse 13 & Under
33. YA Showmanship Western Horse 14 - 18
34. YA Leadline Showmanship 8 & Under Free (Non- Pointed)

BREAK

35. AM English Showmanship Pony/Mini 19 & Over
36. AM Jr English Showmanship Horse 19-39
37. AM Sr Elite English Showmanship Horse 40 & Over
38. YA English Showmanship Pony/Mini 18 & Under
39. YA English Showmanship 18 & Under
40. YA Walk/Trot English Showmanship H/P 11 & Under \$4**

BREAK

41. Obstacle Driving Mini A&B
42. Obstacle Driving Pony
43. Obstacle Driving Horse
44. YA Obstacle Driving Pony/Mini 18 & Under
45. AM Obstacle Driving Pony/Mini 19 & Over
46. Pleasure Driving Horse
47. Pony Pleasure Driving
48. Disciplined Rail Driving Horse
49. Pony Disciplined Rail Driving
50. Pony Ideal Pinto Driving
51. Ideal Pinto Driving Horse
52. Mini Pleasure Driving A&B
53. Mini Disciplined Rail Driving A&B

54. Mini Ideal Pinto Driving A&B

BREAK

55. Pony English Pleasure HN/SD Seat
56. Solid Division (BS) English Pleasure HN/SD Seat
57. AM Hunter Under Saddle 19 & Over
58. YA Hunter Under Saddle Horse/Pony 18 & Under
59. Hunter Under Saddle Horse
60. Novice YA English Pleasure H/P HN/SD Seat 18 & Under
61. Novice AM English Pleasure HN/SD Seat 19 & Over
62. English Pleasure Jr Horse 5/U HN/SD Seat
63. AM English Pleasure HN/SD Seat 19 & Over
64. English Pleasure Sr Horse 6/O HN/SD Seat
65. YA English Pleasure Horse/Pony HN/SD Seat 18 & Under
66. YA Walk-Trot English Pleasure H/P 11 & Under \$4**
67. English Pleasure ST/HN Type HN/SD Seat
68. English Pleasure PL/SD Type HN/SD Seat
69. AM English Equitation HN/SD Seat 19 & Over
70. YA English Equitation Horse/Pony HN/SD Seat 18 & Under
71. YA Novice English Equitation Horse/Pony HN/SD Seat
72. YA Bareback English Equitation Horse/Pony 18 & Under
73. AM Novice English Equitation HN/SD Seat 19 & Over
74. Disciplined Rail English Horse HN/SD Seat
75. Pony Disciplined Rail English HN/SD Seat
76. YA Disciplined Rail English Horse/Pony HN/SD Seat 18 & Under
77. AM Disciplined Rail English HN/SD Seat 19 & Over
78. Disciplined Rail English Solid Division
79. Ideal Pinto English Horse HN/SD Seat
80. Pony Ideal Pinto English HN/SD Seat
81. AM Ideal Pinto English 19 & Over
82. YA Ideal Pinto English Horse/Pony 18 & Under

BREAK

83. AM Reinsmanship Driving Equitation Pony/Mini 19 & Over
84. YA Reinsmanship Driving Equitation Pony/Mini 18 & Under
85. AM Pleasure Driving Mini/Pony 19 & Over
86. YA Pleasure Driving Mini/Pony 18 & Under
87. AM Pleasure Driving Horse
88. YA Pleasure Driving Horse
89. AM Disciplined Rail Driving Pony/Mini 19 & Over
90. YA Disciplined Rail Driving Pony/Mini 18 & Under
91. YA Ideal Pinto Driving Mini/Pony 18 & Under
92. AM Ideal Pinto Driving Mini/Pony 19 & Over

SUNDAY CLASSES 8:00 am

93. Miniature Hunter Over Fences A&B
94. Pony Jumping-in-Hand
95. Mini Jumping-in-Hand A&B
96. YA Jumping-in-Hand Mini/Pony 18 & Under
97. AM Jumping-in-Hand Mini/Pony 19 & Over
98. Pony Trail-in-Hand
99. Mini Trail-in-Hand A&B
100. YA Trail-in-Hand Mini/Pony 18 & Under
101. AM Trail-in-Hand Mini/Pony 19 & Over
102. YA Walk-Trot Trail H/P 11 & Under \$4**
103. Pony Trail Eng/West
104. Trail Horse Eng/West
105. Trail Solid Horse Eng/West
106. YA Trail Horse Eng/West Horse/Pony 18 & Under
107. AM Trail Eng/West Horse 19 & Over
108. AM Novice Trail English/Western 19 & Over
109. YA Novice Trail English/Western 18 & Under

2016 EAST CENTRAL PINTO JUBILEE

August 6 & 7
8:00 am (EDST)

Henry County Saddle Club Grounds
2221 N Memorial Dr, New Castle, IN 47362

Judges: Mike Baker, VA - Shannon Baker, VA - Chris Strine, OH
Secretary: Becki Meek – Show Manager/Stalls: Wyneta Duncan 317-695--5480 ~ pintoyouth@aol.com
PtHA ROM Approved 3 Judges + Average Card – Rain or Shine – Covered Arena Available
Presented by: Indiana Pinto ~ Tri-State Pinto ~ Ohio Pinto

BREAK

- 110. YA Leadline 8 & Under FREE Non-Pointed
- 111. Walk-Trot Non-Pointed \$4 Fun Class Open to All
- 112. Adult Walk-Trot Pleasure Non-Pointed \$4 Entry
- 113. YA Walk-Trot Equitation Eng/Western H/P \$4** 11 & Under
- 114. Green Western Pleasure
- 115. 2 & 3 Year Old Snaffle Bit Western Pleasure
- 116. Solid Division (BS) Western Pleasure
- 117. Western Pleasure Jr Horse 5/Under
- 118. Novice AM Western Pleasure 19 & Over
- 119. Western Pleasure Sr Horse 6/Over
- 120. AM Jr Western Pleasure 19-39
- 121. AM Sr/Elite Western Pleasure 40 & Over
- 122. Pony Western Pleasure
- 123. Novice YA Western Pleasure 18 & Under
- 124. YA Western Pleasure Horse/Pony 13 & Under
- 125. YA Western Pleasure Horse/Pony 14-18
- 126. YA Walk-Trot Western Pleasure H/P \$4 ** 11 & Under
- 127. Western Pleasure ST/HN Types
- 128. Western Pleasure PL/SD Types
- 129. AM Jr Western Horsemanship 19-39
- 130. AM Sr/Elite Western Horsemanship 40 & Over
- 131. YA Western Horsemanship Horse/Pony 13 & Under
- 132. YA Western Horsemanship Horse/Pony 14-18
- 133. Novice AM Western Horsemanship 19/Over
- 134. Novice YA Western Horsemanship H/P 18 & Under
- 135. Western Riding Horse
- 136. Disciplined Rail Western Solid Horse
- 137. Disciplined Rail Western Horse
- 138. AM Disciplined Rail Western Horse 19 & Over
- 139. YA Disciplined Rail Western Horse/Pony 18 & Under
- 140. Pony Disciplined Rail Western
- 141. Ideal Pinto Western Horse
- 142. Pony Ideal Pinto Western
- 143. YA Ideal Pinto Western Horse/Pony 18 & Under
- 144. AM Ideal Pinto Western Horse 19 & Over

BREAK

- 145. Barrel Race Horse
- 146. AM Barrel Race 19 & Over
- 147. YA Barrel Race 18 & Under
- 148. Pony Barrel Race

All Classes not identified by type/age or sex are all type/age/sex classes.
All YA & AM Classes not identified by age are all age classes.
All English riding classes can be rode either Hunter Seat or Saddle Seat

The ECPJ pays back 50 Cents for each Judge First Place and 25 Cents for each Judge Place 2-6, in lieu of Ribbons.

Weekend High Point Awards

Host Hotel ~Steve Alford ~ All American Inn
21 Executive Drive New Castle, Indiana 47362 ~ 765-593-1212
Support our ECPJ Sponsors

Pattern Books available on line prior to each show at:

www.indianapinto.com

Non-Negotiable funds fee \$25.00.

Help keep our club cost down! Clean up the area around your stall and camping area prior to leaving the show. Thank You.

Show Fees

PtHA ROM Fee	\$8.00/Horse
Office Fee:	
4 Classes or less	\$5.00/Class
5 or More Classes	\$15.00
Stalls	\$40.00/Show
Stalls	\$25.00 Night
Out of Trailer Fee	\$10.00/day
Camping Fee	\$40.00/Weekend
Camping Fee	\$25.00 Night
Class Fee (at Show)	\$35.00/Class
Economy Fee (at Show)	\$175.00/Pinto
Pre-Entry Class Fee	\$25.00/Class
Pre-Entry Economy Fee	\$125.00/Pinto
Additional PtHA Fee	\$4.00/Pinto/class
Walk/Trot and Non-Pointed	\$4.00/Pinto/class
No Stall Sharing, each Pinto must have a stall of pay out of Trailer fee.	
Master Card, Visa, Discover & American Express Accepted	

Pre-Entries must be postmarked 10 days prior to show date and must be on approved forms.

All dogs must be on a leash on the show grounds!

NO STRAW ALLOWED IN STALLS! Shavings Available On Grounds

All owner/exhibitors must be National Pinto members. PtHA membership card must be shown to be eligible for Open, Youth and Amateur Classes.

All Pinto's must be registered with PtHA and Proof of Registration will be required at the show. All current regular PtHA rules and fees apply.
**YA Walk/Trot Classes are Pinto approved and follow PtHA rules/requirements and may not show in any other riding class that canters or any other Showmanship class.

Leadline Classes, riders 8 & under **are not** PtHA approved.

No Refunds once show has started, unless class has less than 3 entries, the exhibitor may withdraw and receive a refund, if entered using the per class fee. No refunds using the economy fee, exhibitor may substitute a class for a scratched class. PtHA per class fee is not refundable.

Show Committee reserves the right to combine/cancel any class.
All AM & YA classes with 5 or less entries will be combined.

Entry into this show constitutes an agreement that IPtHA, TSPtHA, PtHAO, PtHA and HCSC will not be held responsible for any loss, theft or injury occurring at this show.

All out of state Equine must have a current coggins (within 12 months) and Health Papers (within 30 days in their possession, per Indiana State Law.

2016 EAST CENTRAL PINTO JUBILEE

August 6 & 7, 2016

PLEASE PRINT CLEARLY
ENTRIES MUST BE POSTMARKED BY 7/27/2016 TO QUALIFY FOR PRE-ENTRY FEES

Person Responsible for Account: _____
Address: _____
Phone: _____
e-mail: _____
Horses Registered Name: _____

Committee Use Only
Back # _____
Total Bill: _____
Amt Paid: _____
Check # _____

BACK NUMBERS WILL BE ASSIGNED BY THE PRE-ENTRY PERSON AND SHOW OFFICE

Use ONLY weekend fee schedule –or- per class fee schedule

WEEKEND FEE SCHEDULE:

Weekend Unlimited Classes (Pre-entry \$125.00) (Post entry \$175.00) _____

Per class PtHA fee (\$4.00 per class): # classes _____ X \$4 =

Youth Walk/Trot and Classes 111 & 112 are \$4 per class and cannot enter using the Flat Fee

TOTAL

\$ _____

\$ _____

\$ _____

PER CLASS FEE SCHEDULE:

Number of Classes Marked on Entry Form: _____ X (\$25.00 Pre-Entry)(\$35.00 Post) =

Per Class PtHA fee (\$4 per class): # classes _____ X \$4 =

Stalls \$25 per night \$40 Weekend # of Stalls _____ X _____ =

\$ _____

\$ _____

\$ _____

PtHA ROM & Processing Fee \$8.00/horse

OFFICE FEE \$3.00/PER CLASS SHOWING 4 OR LESS CLASSES
OR \$15.00 FOR 5 OR MORE CLASSES

\$ **8.00**

\$ _____

Shavings \$7 per Bag _____ **Bags X \$7= \$** _____

Camping Fee \$25/Night or \$40 per weekend

Trailer Fee \$10/horse/day (applies only if showing out of trailer)

If Camping fee was already paid on another sheet provide name of horse: _____

\$ _____

\$ _____

\$ _____

CHECK OR MONEY ORDER SHOULD BE MADE OUT TO ECPJ

(Pre-entry checks are not deposited until after the show date)

TO BE PAID IN US FUNDS ONLY

TOTAL FEES

\$ _____

SEPARATE CHECK AND PAPERWORK REQUIRED FOR THE FOLLOWING: (if applicable)

PtHA (National) Membership Fee (Annual) _____

PtHA (National) Amateur Fee (Annual) _____

PtHA (National) Youth Fee (Annual) _____

ADDITIONAL PREENTRY MATERIALS

_____ FINAL LEASE FORM, PtHA (if applicable)

_____ FAMILY RELATIONSHIP FORM (if applicable)

_____ COPY OF REGISTRATION PAPERS (Both Sides)

_____ COPY OF MEMBERSHIP CARDS

_____ COPY OF NEGATIVE COGGINS TEST REQUIRED

_____ MASTER ENTRY FORM ONE PER HORSE for any combination of YA, AM and /or Open Classes

_____ CHECK OR MONEY ORDER MADE PAYABLE TO ECPJ (Not deposited until after show)

SEND ALL FORMS AND FEES TO

Wyneta Duncan

2785 E 350 S

Greenfield, IN 46140

317-695-5480

TO QUALIFY FOR PRE-ENTRY FEES YOU MUST ENCLOSE ALL APPLICABLE FORMS, FILLED OUT CORRECTLY.

All Exhibitors showing Same Horse must use Same BackNumber.

BACK #

ECPJ MASTER ENTRY FORM

DAY SHOWING
SAT SUN OTHER

INCOMPLETE ENTRY FORMS MAY RESULT IN LOSS OF PtHA POINTS

Name of Show _____ Date of Show _____

CIRCLE TYPE OF MEMBERSHIP: ☐ Individual ☐ Leasee ☐ Partnership ☐ Corporate

Owner ID# _____ Name 1 _____ Name 2 _____

Address _____ City _____ State _____ Zip _____

Phone (_____) _____

Horse Name _____ Registration # _____ Foaling Date _____

CIRCLE ONE IN EACH BOX: ☐ Horse ☐ Pony ☐ Miniature ☐ Mare ☐ Stallion ☐ Gelding ☐ Overo ☐ Tobiano ☐ Stock ☐ Hunter ☐ Pleasure ☐ Saddle

*****SEE SHOWBILL FOR CLASS NUMBERS TO FILL OUT INFORMATION BELOW*****

Only one horse/youth or one horse/amateur combination per form

A M A T E U R	AM Exhibitor Name _____ PtHA# _____												
	Address _____ City _____ State _____ Zip _____												
	Relationship to owner _____ Date of birth _____ E-Mail address _____												
	Amateur Class #												
	Amateur Class #												
Y O U T H	Novice Class #												
	Scratched class #												
	YA Exhibitor Name _____ PtHA# _____												
	Address _____ City _____ State _____ Zip _____												
	Relationship to Owner _____ Date of birth _____ E-Mail address _____												
O P E N	Youth Class #												
	Youth Class #												
	Novice Class #												
	Scratched class #												
	#1 Open Exhibitor's Name _____ PtHA # _____												
O P E N	Open Class #												
	Open Class #												
	Scratched Class #												
	#2 Open Exhibitor's Name _____ PtHA # _____												
	Open Class #												
Open Class #													
Scratched Class #													

By the act of entering this show, Owners, Lessees and Exhibitors agree that PtHA, IPtHA, the show grounds and the show committee will not be held responsible for any loss, injury, damage, or debts in connection with this show. This horse has tested negative for EIA during this calendar year.

Signature of Owner or Exhibitor/Rider/Agent - **MUST BE AN ADULT**

Indiana Pinto

Annual trail ride in Brown County

August 25-28, 2016



Come join us for some fun days out on the trail riding and relaxing!!

You are responsible for reserving your camp spot and getting your bridle tags and park fees. Website for reserving a campsite is

<http://indianastateparks.reserveamerica.com/>

More info will be posted on facebook on Indiana pinto

STALL FORM – EAST CENTRAL PINTO JUBILEE SHOW
AUGUST 6 & 7, 2016

If paying for more than one exhibitor you must list all the exhibitors on the form OR use a separate form for each exhibitor. Every stall that is reserved must be matched to an exhibitor. The stall fee \$25.00 per night or \$40.00 for the weekend.

Make check Payable to ECPIJ.

Stall reservations must be postmarked by **July 27, 2016.**

Refunds for canceled stalls will be given if Wyneta Duncan is notified by August 5, 2016

All horses staying over night **MUST** be stalled.

Shavings may be prepaid with stalls or purchased at the Show Office. Prepaid bags will be placed in stalls.

Bags are \$7.00 each.

Bags are \$7.00 each.

Mail reservation to: Wyneta Duncan, 2785 E 350 S, Greenfield, IN 46140 317-695-5480

[illegible]



Hi, I am Deb Hilbert, your Indiana Pinto Secretary and Editor of the banner.

I would like to thank everyone who sent in a write up for HHF.

I look forward seeing everyone at the Spring Show.

Next deadline for the banner is July 15th.

Things I say In the Showpen

How long are they going to make us jog?

This is as extended as it is going to get.

Oh crap this lead feels wrong.

You have to poop now?

Seriously? We just practiced this.

Lope now, lope now, lope now.

If that kid runs along the rail one more time!

Jog now, jog now, jog now.

horses divided by equals x points...

Dang - I wanted that spot on the rail

Did I put my number on?

That is our number - I think!

www.showmanshippathalter.com



Gary Klein
President

SPECIALIZING IN

Professional Line Striping & Quality Sealcoating

7315 W. Bensart Dr. Phone: 574-835-4200
Claypool, In. 46510 Fax: 574-491-6800
E-mail: bd68@localnet.com

Clean it! Fix it! Seal it! Stripe it! WE DO IT ALL!



Horse Show Judges' **PET PEEVES**

- #1- Please DON'T Laminate Your Number**
- #2- Be ready at the cone/gate**
- #3- A poorly shaped hat or too short of pants can ruin a look**
- #4- Coaching TOO LOUDLY from the rail**
- #5- Affecting others while schooling your horse in the show pen**
- #6- Bad behavior in the warm up arena**
- #7- Tape your Showmanship boots to prevent that odd leg break in your pants**
- #8- DON'T nod at the end of your pattern**
- #9- In Showmanship- Keep both hands on the lead side of your horse's head when backing**

Youth Leadline



PINTO HORSE ASSOCIATION OF AMERICA, INC.

OCAP ENROLLMENT SHEET

7330 NW 23RD STREET • BETHANY, OK 73008

(405) 491-0111 • FAX (405) 787-0773

WWW.PINTO.ORG

Office Use Only



Horse Name: _____ Registration No.: _____
Owner Name(s): _____ Membership No.: _____
Owner Address: _____ City: _____ State: _____ Zip: _____
Phone (____) _____ E-mail: _____

All owners and exhibitors of the above listed Pinto must be current PtHA members.

Exhibitor	PtHA Membership No.	Relationship
_____	_____	_____
_____	_____	_____
_____	_____	_____
_____	_____	_____
_____	_____	_____
_____	_____	_____
_____	_____	_____
_____	_____	_____
_____	_____	_____

I certify that the above information is correct and current. I have read and agree to abide by the rules of the PtHA Open Competition Activities Program as defined by the current PtHA Rule Book. I understand that I must possess my OCAP enrollment letter prior to competing in any OCAP event or forfeit any points won therein.

Print Name: _____ Date: _____

Signature: _____

OCAP reporting forms I would like to request:

- ☐ General Reporting Form (open shows, 4-H events, jumping, gymkhana, reining, cutting, barrel racing, etc.)
☐ Competitive Trail Riding (distance riding event)
☐ Dressage
☐ Eventing
☐ Endurance Riding (distance riding event)
☐ Mounted Shooting

Please include \$35 annual enrollment fee with application.

Method of Payment: (US Funds)

☐ Check ☐ Visa ☐ MasterCard ☐ Discover ☐ American Express

Card No.: _____ Exp. Date: _____

Name on Card: _____ Signature of Card holder: _____

Revised May 2012

OCAP - Zone 8

OCAP - Zone 8

Indiana

Indiana Quarter Horse Association
Roberta Ancil, rancil@wildblue.net
www.iqha.com
Rochester, IN
6/25/16
6/26/16

Indiana Saddle Horse Association
www.indianasaddlehorse.org

Donna Skatrud,
skatrudarabians@gmail.com

Edinburgh, IN
5/21/16
8/27/16

Navajo Saddle Club
www.navajosaddleclub.us
Dawn Petrie, dpetrie@ucls.uchicago.edu
Kouts, IN
5/14/16
6/11/16
7/23/16
7/24/16
8/27/16
9/10/16

THANK YOU FOR FLYING **AIR AMATEUR**

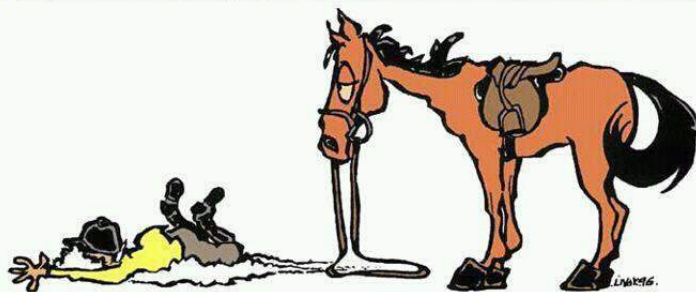

Exits are located at the front, rear and sides • You may experience some turbulence during your descent • Please remain on the ground until your body comes to a full stop • In the unlikely event of a water landing, your saddlepad may be used as a flotation device • Thank you for flying Air Amateur, and we hope you enjoy your trip.



Come Join the Indiana Pinto Horse Association!!

We offer our members several opportunities to promote and ENJOY the pinto horse:

- Two multi-judged shows with full roster of classes for PtHA Open, Youth, Amateur, Pony, Miniature, Solid Registry
- Weekend Show High Point Awards
- Annual Year- End High Point Award Programs
- End of the year banquet
- IPtHA Youth Programs/Activities
- Hoosier Horse Fair, Bi-Monthly Newsletter, charter website
- Opportunities to be members, officers, directors, and committees!
- And above all, we have fun with our horses and each other, it is like a big

FAMILY!

www.indianapinto.com

What is a Pinto??

It recognizes 54 horse, pony, and miniature outcross breeds!!

-11 different types of memberships in PtHA
5 sizes of Pintos - Horse, Pony, Miniature B, Miniature, and Utility horse

-5 distinct types—Stock, Hunter, Pleasure, saddle type, and Utility (Gypsy & Drum)

Horses are registered as: Tobiano, Overo, or **Solid** (outcrosses are eligible, ex AQHA)

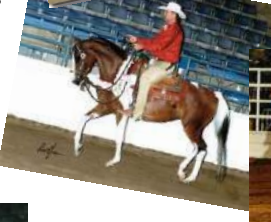

Important Dates

May 14-15 Spring Show—Rochester, IN
Aug 6-7 Jubilee Show—New Castle, IN
Sept 10-11 Hoosier Show—New Castle, IN

Benefits of Membership in PtHA

This versatile organization offers many opportunities for involvement and award programs. Many Charters offer showing, community service, recreational riding, youth clubs and social activities!!

Including:

- Over 350 PtHa horse shows in the USA & Canada
- Pinto World Championships, Color Breed Congress
- Open Competition Activities Program (4-H/Open shows)
- National Award Programs—Youth, Amateur, and Open Divisions
- On the Trail Reward Program (trail riding program)
- Solid Registry Registration, showing, & awards
- College scholarships for Youth & Amateurs



Attention 4-H & FFA

Did you know with a current PtHA youth membership you can receive 50% off registration of a horse, pony, or mini with PtHA??

Why is it a great time to be a Pinto Youth Member?

- You meet youth just like you who love PINTOS
- Great scholarship opportunities
- Pinto Youth Conference
- Chance to become a leader in your organization!

www.pinto.org/youth

Our Proud Show Sponsors for 2016



Gold Ribbon Sponsors (\$100 and above)

Annette Pitcher

Kathy Miles

RJ Custom Upholstery

Joe and Barbara Grissom

Mike Anderson Chevrolet of Ossian



Silver Ribbon Sponsors (\$50 to \$99)

Cheryl Ann Walls

Pat Ancil

Steve and Deb Hilbert

Deborah Moser



Bronze Ribbon Sponsors (\$25 to \$49)

Tractor Supply Co.



Blue Ribbon Sponsors (up to \$25)

Julie DeYoung

IPtHA

Thanks You For Your Support!



Also check out our line of equine bumper stickers available through our website.

What if ?

For a small investment of time you could make your horse a flavorful variety of fresh baked, nutritious, low sugar treats and save yourself money in the process? Good news is, you can-

Introducing the:

"Healthier Way" Horse Treats Cookbook

- 81 Original recipes
- Made of easy to find wholesome ingredients
- 2 tbsp. or less of sweeteners added, many without
- Diverse flavors-beyond the basic apple & carrot
- Pocket-friendly treats
- In assorted shapes: Cookies, Crackers, Cutouts and even smaller training size
- 6 X 9 Spiral bound, 136 pages, Heavy wt. gloss pages & laminated cover

For more information or to order a cookbook go to:

www.hearttowardhorses.com

RJ'S CUSTOM

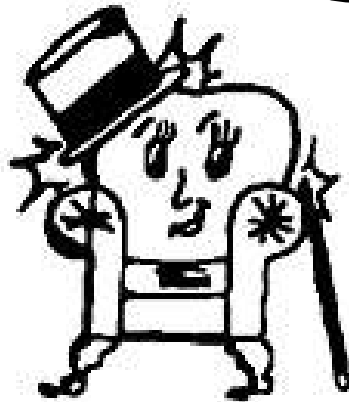

UPHOLSTERY, INC

(219) 736-1129

RON & DEBBIE SAJDERA

RESIDENTIAL & COMMERCIAL FURNITURE CAMPERS - BOATS - CARS - TRUCKS

Wishing all the Indiana Pinto exhibitors a great 2016 show season!

Judges Discuss Top Ten Fashion Mistakes with Stephanie Lynn

Stephanie Lynn/GoHorseShow



The fashion faux pas that bothers judge Jill Newcomb the most is pants that are too short. Photo © GoHorseShow

Judges, by definition, are an opinionated group. Their job is to evaluate exhibitors, separate runs and place each class. And judges will use every bit of criteria available to determine the winners. While no judge evaluates an exhibitor solely on their outfit, there is no doubt that what an exhibitor wears makes a difference in judges' minds as they assess contestants. But perhaps not for the reasons you think.

Each judge interviewed relayed a common theme – they are looking for a clean, polished look, one that looks professional and shows respect to the discipline, its heritage and traditions. Many of the judges interviewed repeated the points made by others. The mistakes they see most often are also some of the easiest to correct.

1) Short pants

As one of our best dressed judges, Jill Newcomb has an affinity for all things with bling yet when asked, the fashion faux pas that bothers Jill the most is still pants that are too short. “Perhaps it is because I am tall and can sympathize, but one of my biggest pet peeves is short pants. I understand kids grow, I understand it can be difficult to find pants that are long enough. But when pants are too short, my eye is drawn to the exhibitor’s boots and all I see is feet. It simply does not look finished or polished.” Jill also dislikes it when exhibitors wear their numbers low on their backs just above their hips. “Numbers should be worn between your shoulder blades not at or below your waist.”

2) Mismatched boots

Sara Simons agrees with Jill. “If I can find pants that are long enough so can the exhibitor,” Sara exclaimed. She also finds it important for exhibitors to “match their boots to their pants, especially when the pants are light colored. It completes the look.” Sara tells students, “You have to commit. If you want to wear navy blue, then you commit to navy blue. If you want to wear tan, you commit to tan. I am not saying you have to buy an expensive pair of boots, but I tell my students they need to commit to a color, buy a pair of leather soled boots, take them to the cobbler and have them dyed.” In Sara’s opinion, that is one reason the color black is so popular, exhibitors can easily buy boots and pants that match. A streamlined look is always the best and for showmanship, Jill and Sara are looking for a clean polished look. Anything that distracts when the exhibitor is running, like pants that are too short and boots of a different color, detract from the overall performance.

3) Tight white pants

For Melissa Dukes, it is “tight white pants. White pants are a difficult look for anyone to pull off,” Melissa indicated. She suggests, “Exhibitors wearing light colored pants should make sure the pants fit properly are lined. A lined pair of pants will hang better especially when the fabric is a light color. It is simply a tough look to pull off and having the right fabrication and fit is imperative if you are to do it successfully.”

4) Messy hair

John Briggs finds messy hair to be telling of the efforts made in the presentation. It is a significant detail and John feels “as though exhibitors did not put forth their best effort” when hair is messy. A neat clean look tells John that the exhibitor not only cares but “paid attention to the details that go into a good presentation. I am looking for a neat, clean and finished look. Unkempt hair does not portray a well-prepared exhibitor. It is all about presentation and that includes neat hair.”

5) Excessive fringe on jackets

Clay MacLeod doesn’t like to see anything that takes away from the rider’s overall look like excessive fringe on jackets. “Besides looking rather silly, it makes for a lot of unnecessary movement. It is very distracting, especially in horsemanship and showmanship,” Clay said. “Also, excessive ornamentation on hats such as cowhide, exotic leathers and sequins.” Clay referred to himself as old-fashioned however he is not alone in his opinion.

6) Disregard for tradition

Many judges spoke up regarding an exhibitor’s respect to traditional values of the discipline in attire. Clay Farrell indicated he doesn’t like, “anything that takes my eye away from a beautiful rider on course. That could be a brightly colored shirt, boots that are too short or an oddly colored hunt coat – anything a traditionalist might find unacceptable.” Clay makes it clear that he would not hold it against an exhibitor, but may use it in a tiebreaker situation especially in an equitation class.

7) Poorly fitting chaps

Suzy Jeane maintains, “No matter how good your leg is, I cannot see it if your chaps are too big.” It is a problem all too common. “I see chaps that are too big on top, the thigh or hip as well as at the lower leg and ankle. Either way, if you want me to see how good your leg is, I have to be able to see your leg. If your chaps are too big, I simply cannot see your leg.” Suzy recommends, “Spending the money on custom chaps for the best fit and look. It is just about impossible to find a pair of chaps that fit correctly off the shelf.”

8) Appropriate attire for age and body

Gayle Lampinen helps fit clients in outfits that are appropriate for their age, their body type and their horse's color. She finds certain colors seem to have an age limit and likes to see riders beyond 13 & under in darker hues when wearing colors. Gayle finds it offensive when she sees pants too tight or pants worn without appropriate undergarments. It plays to the same theme we have heard throughout – nothing that diverts the judge's eye or devalues the overall performance.

9) Hair net bun covers

While still quite popular in some breeds, dark colored or crocheted hairnets are not used in most stock horse breed shows. Chris Thompson tells students to, “use natural colored, thinly woven hair nets to keep hair in place with lots of hair spray if necessary.” Like the other judges, Chris is looking for a streamlined look and finds the dark bun covers draw negative attention. “Anything that grabs my attention takes away from the overall look. If it disrupts the flow of the outfit, it is a negative for me. Heavy dark hairnets stand out and look out of place.” Chris agreed with John Briggs, “neat and tidy; clean and professional.”

10) Heavy soled boots

Rhonda Replogle makes sure all of her students wear a leather-soled boot. She especially does not want to see thick rubber soled boots in halter and horsemanship classes. “Thick rubber soled boots look like work boots and are not appropriate or dressy enough for the show ring, no matter the size of the show. A smooth leather-soled boot presents the most professional look in the show ring,” Rhonda indicated. “And in riding classes, leather soled boots allow your foot to hang in the stirrup properly. It is also a safety factor, thick soled, rubber bottomed boots do not slide in the stirrup as a boot is intended to do.” Rhonda suggests students look at ropers that are very economical and can be purchased in a variety of colors.

The overriding theme with the judges I spoke with was clean lines and nothing that disrupts the flow of the exhibitors' performance by drawing the eye away from the overall look. While exhibitors are encouraged to express their individuality in the show ring with their outfit, it is important to heed the judges' thoughts. Exhibitors are trying to build a positive impression with the judges and any distraction becomes neutral at best. Happy Shopping!

About Stephanie Lynn: Professional Horseman Stephanie Lynn coached her first AQHA World Champion in 1988. She has since coached, trained and shown World, Congress and Honor Roll horses across disciplines. She is a judge for AQHA, NSBA and APHA and has judged World Championship shows for each association. Most recently, Stephanie is the author of The Good Rider Series and A Lifetime Affair: Lessons Learned Living My Passion. The Good Rider Series is a library of resource material that is both practical and applicable in the barn and show ring for riders. Stephanie can always be reached through her website: <http://www.stephanielynn.net> to answer your questions, schedule a clinic or lesson.

Stephanie Lynn, NSBA Director of Operations



Gary Klein

Truck Sales

gklein@mytruckcity.com

M: 574.835.4200

F: 574.491.6800

A Certified W.B.E. Company

mytruckcity.com

Showcation

Sho-kay-shun

(noun)

Time off of work that is spent
at a horse show or
in a horse show environment.

Showcation often financially
replaces a traditional vacation
(for many years).

© www.showmanshippathalter.com

2016 INDIANA PINTO HOOSIER CLASSIC

September 10 & 11
8:00 am (EDST)

Henry County Saddle Club Grounds
2221 N Memorial Dr New Castle, IN 47362

Judges: Drew Emnett, OH - Robin Miller, OH - Iris Snyder, IN - Daren Wright, OH
Secretary: Becki Meek ~ Show Manager/Stalls: Wyneta Duncan 317-695-5480 pintoyouth@aol.com
PtHA ROM Approved 4 Judges ~ Rain or Shine ~ Covered Arena Available

1. Halter Stallions/Geldings ST/HN All Ages
2. Grand & Reserve ST/HN Stallion/Gelding
3. AM Halter Stallions & Geldings Horse 19 & Over
4. Halter PL/SD Types All Sexes/Ages
5. Grand & Reserve PL/SD Type
6. Solid Division Halter All Types/Sexes/Ages
7. Grand & Reserve Solid Division (BS)
8. Halter Mares ST/HN Type All Ages
9. Grand & Reserve ST/HN Mare
10. AM Halter Mares Horse 19 & Over
11. AM Halter Pony/Mini All Ages/Sexes 19 & Over
12. Mini Halter A&B All Sexes/Ages
13. Grand & Reserve Miniature
14. Pony Halter All Types/Sexes/Ages
15. Grand & Reserve Pony
16. YA Halter Pony/Mini Mares/Geldings 18 & Under
17. YA Halter Mares/Geldings Horse 18 & Under
18. Miniature Color A&B Tobiano/Overo
19. Pony Color Tobiano/Overo
20. Overo Color Horse
21. Tobiano Color Horse
22. Novice YA Showmanship West/Eng 18 & Under
23. YA Walk/Trot Showmanship Western 11 & Under \$4 **
24. Novice AM Showmanship Eng/West 19 & Over
25. AM Showmanship Western Horse 19 & Over
26. AM Showmanship Western Pony/Mini 19 & Over
27. YA Showmanship Western Pony/Mini 18 & Under
28. YA Showmanship Western Horse 18 & Under
29. YA Leadline Showmanship Free (Non-Pointed)
- 29A Showmanship Shootout

BREAK

30. AM English Showmanship Pony/Mini 19 & Over
31. AM English Showmanship Horse 19 & Over
32. YA English Showmanship Pony/Mini 18 & Under
33. YA English Showmanship Horse 18 & Under
34. YA Walk/Trot English Showmanship 11 & Under \$4**

BREAK

35. Obstacle Driving Mini A&B
36. Obstacle Driving Pony
37. Obstacle Driving Horse
38. YA Obstacle Driving Pony/Mini 18 & Under
39. AM Obstacle Driving Pony/Mini 19 & Over
40. Pleasure Driving Horse
41. Pony Pleasure Driving
42. Disciplined Rail Driving Horse
43. Pony Disciplined Rail Driving
44. Pony Ideal Pinto Driving
45. Ideal Pinto Driving Horse
46. Mini Pleasure Driving A&B
47. Mini Disciplined Rail Driving A&B
48. Mini Ideal Pinto Driving A&B

BREAK

49. English Pleasure Walk/Trot Non-Pointed \$4 Open to All
50. Pony English Pleasure HN/SD Seat
51. Solid Division English Pleasure HN/SD Seat
52. AM Hunter Under Saddle 19 & Over

BREAK

53. YA Hunter Under Saddle 18 & Under Horse/Pony
54. Hunter Under Saddle Horse
55. Novice YA English Pleasure HN/SD Seat 18 & Under Horse/Pony
56. Novice AM English Pleasure HN/SD Seat 19 & Over
57. English Pleasure Jr Horse 5/U HN/SD Seat
58. AM English Pleasure HN/SD Seat 19 & Over
59. English Pleasure Sr Horse 6/O HN/SD Seat
60. YA English Pleasure HN/SD Seat 18 & Under Horse/Pony
61. YA Walk/Trot English Pleasure 11 & Under \$4 **
62. English Pleasure ST/HN Type HN/SD Seat
63. English Pleasure PL/SD Type HN/SD Seat
64. YA English Equitation HN/SD Seat 18 & Under Horse/Pony
65. AM English Equitation HN/SD Seat 19 & Over
66. YA Bareback English Equitation 18 & Under Horse/Pony
67. YA Novice English Equitation HN/SD Seat Horse/Pony
68. AM Novice English Equitation HN/SD Seat 19 & Over
69. Disciplined Rail English HN/SD Seat
70. Disciplined Rail English Pony HN/SD Seat
71. YA Disciplined Rail English HN/SD Seat 18 & Under Horse/Pony
72. AM Disciplined Rail English HN/SD Seat 19 & Over
73. Ideal Pinto English Horse HN/SD Seat
74. Ideal Pinto English Pony
75. AM Ideal Pinto English 19 & Over
76. YA Ideal Pinto English 18 & Under Horse/Pony

BREAK

77. AM Reinsmanship Driving Equitation 19 & Over Pony/Mini
78. YA Reinsmanship Driving Equitation 18 & Under Pony/Mini
79. AM Pleasure Driving Mini/Pony 19 & Over
80. YA Pleasure Driving Mini/Pony 18 & Under
81. AM Pleasure Driving Horse 19 & Over
82. YA Pleasure Driving Horse 18 & Under
83. AM Disciplined Rail Driving Pony/Mini 19 & Over
84. YA Disciplined Rail Driving Pony/Mini 18 & Under
85. AM Ideal Pinto Driving Mini/Pony 19 & Over
86. YA Ideal Pinto Driving Mini/Pony 18 & Under

SUNDAY CLASSES 8:00 am

87. Miniature Hunter Over Fences A&B
88. Pony Jumping-in-Hand
89. Mini Jumping-in-Hand A&B
90. YA Jumping-in-Hand Mini/Pony 18 & Under
91. AM Jumping-in-Hand Mini/Pony 19 & Over
92. Pony Trail-in-Hand
93. Mini Trail-in-Hand A&B
94. YA Trail-in-Hand Mini/Pony 18 & Under
95. AM Trail in Hand Mini/Pony 19 & Over
96. Pony Trail Eng/West
97. Trail Horse Eng/West
98. YA Trail Horse Eng/West 18 & Under Horse/Pony
99. AM Trail Eng/West 19 & Over
100. AM Novice Trail English/Western 19 & Over
101. YA Novice Trail 18 & Under Horse/Pony
102. YA Walk/Trot Trail 11 & Under \$4 **
103. Walk/Trot Trail Non-Pointed \$4***

BREAK

104. YA Leadline 8 & Under FREE (Non-Pointed)

2016 INDIANA PINTO HOOSIER CLASSIC

September 10 & 11
8:00 am (EDST)

Henry County Saddle Club Grounds
2221 N Memorial Dr New Castle, IN 47362

Judges: Drew Emnett, OH - Robin Miller, OH - Iris Snyder, IN - Daren Wright, OH
Secretary: Becki Meek ~ Show Manager/Stalls: Wyneta Duncan 317-695-5480 pintoyouth@aol.com
PtHA ROM Approved 4 Judges ~ Rain or Shine ~ Covered Arena Available

- 105. Walk-Trot Western Pl Non-Pointed \$4 Fun Class Open to All
- 106. Adult Walk-Trot Western Pleasure Non -Pointed \$4 Entry*
- 107. YA Walk/Trot Equitation English/Western 11 & Under \$4**
- 108. Green Western Pleasure
- 109. Solid Division Western Pleasure
- 110. Western Pleasure Jr Horse 5/Under
- 111. AM Novice Western Pleasure 19 & Over
- 112. Western Pleasure Sr Horse 6/Over
- 113. AM Western Pleasure 19 & Over
- 114. Pony Western Pleasure
- 115. Novice YA Western Pleasure 18 & Under
- 116. YA Western Pleasure 18 & Under Horse/Pony
- 117. YA Walk/Trot Western Pleasure 11 & Under \$4**
- 118. Western Pleasure ST/HN Types
- 119. Western Pleasure PL/SD Types
- 120. AM Western Horsemanship 19 & Over
- 121. YA Western Horsemanship Horse/Pony 18 & Under
- 122. Novice AM Western Horsemanship 19/Over
- 123. Novice YA Western Horsemanship 18 & Under Horse/Pony
- 124. Western Riding Horse
- 125. Disciplined Rail Western Horse
- 126. AM Disciplined Rail Western Horse 19 & Over
- 127. YA Disciplined Rail Western Horse/Pony 18 & Under
- 128. Pony Disciplined Rail Western
- 129. Ideal Pinto Western Horse
- 130. Pony Ideal Pinto Western
- 131. YA Ideal Pinto Western Horse/Pony 18 & Under
- 132. AM Ideal Pinto Western Horse 19 & Over
- BREAK**
- 133. Barrel Race Horse
- 134. AM Barrel Race Horse 19 & Over
- 135. YA Barrel Race Horse/Pony 18 & Under
- 136. Pony Barrel Race

All Classes not identified by type/age or sex are all type/age/sex classes.
All YA & AM Classes not identified by age are all age classes.
All English riding classes can be rode either Hunter Seat or Saddle Seat.

Weekend High Point Awards

Host Hotel _ Steve Alford
All American Inn
21 Executive Drive
New Castle, Indiana 47362
765-593-1212

Support our IPtHA Sponsors

Pattern Books available on line prior to each show at:
www.indianapinto.com

Help Support your club by sponsoring a Class for \$10.00
(Forms available at Show Office)

Help keep our club cost down! Clean up the area around your stall and
camping area prior to leaving the show.

Thank You.

Show Fees

PtHA ROM Fee \$5.00/Horse/Judge
IPtHA Office Fee \$10.00/Horse
Stalls \$40.00/Show
Stalls \$25.00/Night
Out of Trailer Fee \$10.00/day
Camping Fee \$40.00/Weekend
Camping Fee \$25.00 Night
Class Fee (at Show) \$7.00/Class/Judge
Economy Fee (at Show) \$35.00/Horse/Judge
Pre-Entry Class Fee \$5.00/Class/Judge
Pre-Entry Economy Fee \$25.00/Horse/Judge
Additional PtHA Fee \$1.00/horse/class
Walk/Trot and Non-Pointed \$4.00 Per Class

Master Card, Visa, Discover & American Express Accepted
No Stall Sharing, each Pinto must be Stalled or pay out of Trailer Fee
Non-Negotiable funds fee \$25.00.

Pre-Entries must be postmarked 10 days prior to show date.

All dogs must be on a leash on the show grounds!

NO STRAW ALLOWED IN STALLS!
SHAVINGS AVAILABLE ON SHOW GROUNDS

All owner/exhibitors must be National Pinto members. PtHA membership card must be shown to be eligible for Open, Youth and Amateur Classes.

All Pinto's must be registered with PtHA and Proof of Registration will be required at the show. All current regular PtHA rules and fees apply.

****YA Walk/Trot** Classes are Pinto approved and follow PtHA rules/requirements and may not show in any other riding class that canters or any other Showmanship class. *****Non-Pointed Walk/Trot Trail** may not show in any other Trail Class.

YA Leadline Classes are Indiana Pointed Only.

No Refunds once show has started, unless class has less than 3 entries, the exhibitor may withdraw and receive a refund, if entered using the per class fee. No refunds using the economy fee, exhibitor may substitute a class for a scratched class.
PtHA \$1 fee is not refundable.

Show Committee reserves the right to combine/cancel any class.
All AM & YA classes with 5 or less entries will be combined.

Entry into this show constitutes an agreement that IPtHA, Henry County Saddle Club and PtHA will not be held responsible for any loss, theft or injury occurring at this show.

All out of state Equine must have a current coggins (within 12 months) and Health Papers (within 30 days) in their possession, per Indiana State Law.

STALL FORM – INDIANA PINTO HOOSIER CLASSIC
SEPTEMBER 10 & 11, 2016

If paying for more than one exhibitor you must list all the exhibitors on the form OR use a separate form for each exhibitor. Every stall that is reserved must be matched to an exhibitor. The Stall fee is \$25.00 per night or \$40.00 for the weekend.

Make check Payable to Indiana Pinto Horse Association.

Stall reservations must be postmarked by **September 1, 2016**.

Refunds for canceled stalls will be given if Wyneta Duncan is notified by **September 09, 2016**

All horses staying over night **MUST** be stalled.

Shavings may be prepaid with stalls or purchased at the Show Office. Prepaid bags will be placed in stalls.

Bags are \$7.00 each.

Bags are \$7.00 each.

Mail reservation to: Wyneta Duncan, 2785 E 350 S, Greenfield, IN 46140 317-695-5480

[illegible]



Piper Duncan, Granddaughter of Wyneta Duncan, received this beautiful 12 yr old mare name Patty for her 6th birthday!
Congratulations Piper, may you and Patty have a lot happy memories together.



Jessica Weitfeldt and her new mini Booker



Register your horse as PINTO

Get a 50% discount!

If you are in 4-H, you can register your horse as pinto for a 50% discounted rate. You must have/show proof of 4-H membership.

How can my horse be registered as a pinto you ask??
That's easy!! Your horse, pony or miniature have to meet the color requirements. A horse must have 4 inches total of eligible white in qualifying zones, whereas a pony must have 3 inches and a miniature must have 2 inches total. Even solid colored horses can be registered in the Solid Division.

For all details please see the Pinto Horse Association of America Inc. rulebook and registration forms on their website
www.pinto.org

Once your horse is registered please join the Indian Pinto Horse Association at their shows this summer!! We have a number of classes for both youth and adults, including showmanship, western and English horsemanship, driving and even have fun classes sponsored by our youth members.

Come and join in on the fun!!

Indiana Show dates

May 1 -1st Spring Show, Rochester, Indiana
August -th East Central Pinto Jubilee, New Castle, Indiana
September - Hoosier Horse Classic, New Castle, Indiana
For more information, visit us at www.indianapinto.com



INDIANA PINTO



Come join us and see what we have to offer!

Breeding Stock classes
Stock/Hunter type classes
Miniature Horse classes

Fun classes for youth and adults
Pleasure/Saddle type classes
Pony classes

Weekend High Point Awards
Year End High Point Awards

2016 SHOW DATES:

May 14-15, Spring Show--Rochester, Indiana

Judges: Larry Cline, Carole Dunbar, Rae Ellen Siegmyer, Ron Strefling

August 6-7, East Central Pinto Jubilee—New Castle, Indiana

Judges: Mike Baker, Shannon Baker, Chris Strine

September 10-11, Fall Show—New Castle, Indiana

Judges: Drew Emnett, Robin Miller, Iris Snyder, Daren Wright

Please see our website for more information and forms and follow us on Facebook!

WWW.INDIANAPINTO.COM

Please Contact:
Show Manager
Wyneta Duncan
317-695-5480
pintoyouth@aol.com

Congratulations
Krissy Freitag
For placing 3rd and 7th in the Pinto Photo Contest

ORDER FORM

Indiana Pinto Horse Association



TEE SHIRT

TEE SHIRTS
 Small-Xlarge **\$14** XXL-XXXL **\$16**

LEFT CHEST



LONG SLEEVE TEE SHIRTS
 Small-Xlarge **\$17** XXL-XXXL **\$19**

LONG SLEEVE
TEE

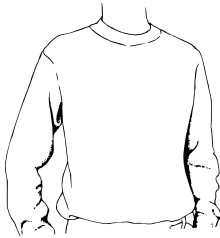

MEN'S HOODIES
 Small-Xlarge **\$27⁵⁰** XXL **\$30**

FULL BACK

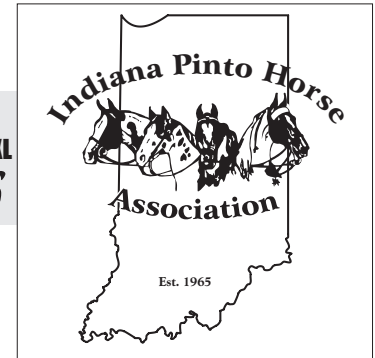

HOODIES

LADIES HOODIES
 Youth-Adult Xlarge **\$44** XXL-XXXL **\$46**

LADIES ZIP-UP HOODIES
 Youth-Adult Xlarge **\$46** XXL-XXXL **\$48**

GARMENT/COLOR	YM	YL	S	M	L	XL	2XL	3XL	TOTAL
NAMES (ADD \$5.00 EACH)									
shipping & handling									
TOTAL									

NAME ON GARMENT (ADD \$5.00 EACH) _____ (PLEASE PRINT FIRST OR LAST NAME)
 (locations available: Front - Back - Sleeve) please circle one

NAME: _____

PHONE: _____



Bob Davidsen

Phone: 1-517-206-1831
 Fax: 1-517-787-5272

1227 Sheldon Street,
 Jackson, MI 49203

davidsenpromo@aol.com
 www.davidsenpromotions.com

Make checks payable to: Davidsen Promotions

delivery of shirts is up to 2 weeks after the final order is received

DEADLINES are very important. Don't let them sneak up on you.



INDIANA PINTO MEMORIAL YOUTH AWARD RULES

1. Youth must not have passed his/her 18th birthday on January 1 of current year.
2. Youth must show a registered Pinto owned or leased by either the youth or his/her family. Family ownership is to be used as it is by the Pinto Horse Association of America.
3. Youth must be a member in good standing with the Indiana Pinto Horse Association.
4. Youth must be a member in good standing with the Pinto Horse Association of America.
5. Youth must not be married or ever have been married.
6. Points will be earned at Indiana Pinto shows.
7. Points will count on a one horse, one rider combination.
8. Points will be calculated using the same method as the Indiana Pinto Horse Association uses for their high point awards system,
9. The deadline for counting points will be the same beginning and ending dates as designated annually by the Indiana Pinto Horse Association for their high point awards.
10. Youth may compete annually for this award as long as she/he meets all the requirements regardless of the number of times the youth has won the award.

THIS AWARD WILL BE GIVEN BASED ON THE FOLLOWING:

- (A) Total number of points earned
- (B) Sportsmanship
- (C) Participation and cooperation
- (D) Neatness of youth and mount while in the show ring

Calendar of Events

For IPtHA and PtHA

Deadlines—Events--Shows

- April 15 PtHA Zone Rivalry Deadline
- April 17 IPtHA Board Meeting at Beef O'Bradys, Peru, IN
- May 14-15 Pinto Spring Fling Show in Rochester
- June 13-25 Pinto World Championship Show in Tulsa, OK
- Aug 6-7 East Central Pinto Jubilee Show in New Castle
- Sept 1 PtHA Hall of Fame Nominations due to PtHA Office
- Sept 1 PtHA Rule Change Proposals due to PtHA Office
- Sept 10-11 Hoosier Classic Fall Show in New Castle
- Oct ? Board of Directors Meeting and Suggestions for Show Bill Changes Due
- November 7-13 PtHA Color Breed Congress in Tulsa, OK
- Nov 20 Awards Banquet and Officer Election
- Dec 25 Merry Christmas!
- Jan 2017 IPtHA and PtHA Memberships Due
- Jan 15, 2017 PtHA Youth Scholarship Applications due to PtHA

Free stall contest!

The person who sells the most \$10.00 Class Sponsorships wins a **FREE** stall at the Fall Show.

Don't let your friends show you up.

Get out there and sell those sponsorships and Good Luck!

Last years class sponsorship winners Darren and Levi Evans.





INDIANA PINTO CLASS SPONSORSHIP FORM
\$10.00 PER CLASS
\$40.00 WILL LIST YOUR NAME OR BUSNISS IN OUR BANNER

NAME: _____

CLASS SPONSORED: _____

Total fee\$ _____



INDIANA PINTO CLASS SPONSORSHIP FORM
\$10.00 PER CLASS
\$40.00 WILL LIST YOUR NAME OR BUSNISS IN OUR BANNER

NAME: _____

CLASS SPONSORED: _____

Total fee\$ _____

!PtHA Spring Show!





IPtHA Spring Show



It was cold but we still had a great turn out!





Staying warm at the spring show



INDIAN ROCK ACRES SPORTSMANSHIP AWARD

The purpose of the Indian Rock Acres Sportsmanship Award is to recognize a youth member of the IPtHA for outstanding sportsmanship during the year. This annual award was originally sponsored by the Robert Howard family of Indian Rock Acres, Franklin, Indiana.

The intention of the family was that this award would promote year round good sportsmanship, mannerly showmanship, and genuine friendships among all IPtHA members.

The rules are as follows:

1. The youth must be a current member of IPtHA.
2. A nominee must be 18 or under, not having reached their 19th birthday by January 1 of the current year.
3. The youth must be nominated by a current member of IPtHA.
4. Send only one nomination per family.
5. A youth may win this award an unlimited number of times.
6. The Traveling Trophy for this award is not to be retired by any youth.
7. An individual award will be given to the winner each year for them to keep.
8. In the event of a tie, duplicate awards will be given.
9. The winner will be selected by a vote of the committee.
10. A committee member may not vote if she or he has a child nominated for this award.
11. The award will be presented at the Year End Awards Banquet.

Send your nominations to: Wyneta Duncan
2785 E. 350 S.
Greenfield, Indiana 46140

Nomination form:

Youth's Name:

Brief reason as why youth deserves this award:

Other comments: _____

Signature of Nominator: _____

Email _____

T. D. Wall Inc.

Your Leading Trailer Source

1901 Hickory Avenue, Huntington, IN 46750

Phone (260) 356-6970 Cell (260) 519-2359



www.walltrailersales.com



EX155

HINIKER

MILEY

SOONER

Cummins **Onan**



LEASE NOTIFICATION



7330 NW 23RD STREET • BETHANY, OK 73008
(405) 491-0111 • FAX (405) 787-0773
WWW.PINTO.ORG



An official lease of a Pinto shall be construed as a bona fide temporary change of ownership which authorizes a lessee to execute all documents pertaining to the animal, with the exception of a transfer report and/or bill of sale. All parties are responsible for knowing the current and complete lease rules and policies. All work will be processed within 3-5 weeks. Owner and all lessee's MUST have a current membership BEFORE lease can be processed

Registered Name of Pinto: _____ PtHA Registration No.: _____

Recorded Owner(s)(Lessor(s)): _____ Membership No.: _____

Parent/Legal Guardian Name (For owners under 18 years): _____

Phone No.: _____ E-mail: _____

If owned by more than one person, all owners must sign

Owner's Signature: _____ Owner's Signature: _____

Lessee(s):

1. Print Name: _____

Membership No.: _____ Phone No.: _____

Address: _____

City: _____ State: _____ Zip: _____

Lessee Signature: _____

Lease Filing Fee **\$ 50**

Includes owner as additional lessee.

First Lessee Fee **\$ 25**

Total First Lessee Fee \$ 75

2. Print Name: _____

Membership No.: _____ Phone No.: _____

Address: _____

City: _____ State: _____ Zip: _____

Lessee Signature: _____

Additional Lessees – \$25 each

\$25 x _____ = **\$ _____**

3. Print Name: _____

Membership No.: _____ Phone No.: _____

Address: _____

City: _____ State: _____ Zip: _____

Lessee Signature: _____

Rush Fees (based on working days/hours)

7 day Rush – \$35 **\$ _____**

72 hour Rush – \$50 **\$ _____**

24 hour Rush – \$75 **\$ _____**

8 hour Rush – \$100 **\$ _____**

Lease Start Date: _____ Lease End Date: _____

(all leases expire automatically Dec. 31 and must be renewed annually)

If more than three lessees, please use additional sheet.

Each additional lessee is \$25 each.

Any changes to a current lease will require a new lease form to be filled with all appropriate fees. No exceptions.

This form must be completed in its entirety and returned to PtHA along with payment of non-refundable fees, prior to use of subject Pinto in any PtHA-sponsored activity.

Total of All Fees \$ _____

Method of Payment: (US Funds)

☐ Check ☐ Visa ☐ MasterCard ☐ Discover ☐ American Express

Card No.: _____ Exp. Date: _____

Name on Card: _____

Signature of Card holder: _____

IPtHA 2016 PRE-REGISTRATION FORM

****This form must be postmarked 10 days prior to the date of the show****

YOU MUST PICK UP YOUR CONFIRMATION SHEET AT THE SHOW OFFICE BEFORE YOU SHOW IN ANY CLASS

Back #

IPtHA Reserved Number or request a number.
Numbers are assigned as they are received.

Owner Name: _____ Phone: _____
Address: _____ City, State, Zip: _____
Horse Name: _____ Email Address: _____

- A. Have you enclosed: (**copies only** – not originals)
- Registration Papers – (both Sides, showing current Owner)
 - Owner and/or Exhibitors current years PtHA membership card (Open, YA, AM)
 - Current year lease information (You cannot purchase lease at the show)
 - Current year Coggins test results
- (Indiana Law requires all out of state horses, entering the state of Indiana, to have with them a Negative Coggins Test, dated within the last 12 months and a Current Health Certificate, dated within 30 days)

- B. Registering for: (**Circle only One show, One horse per form**)
- May 14 & 15 - Spring Show**
(4 Judges)

Sept 10 & 11 – Fall Show
(4 Judges)

- C. Master Entry Form – Use the IPtHA Master Entry Form. One Entry Form per Horse.

D. Payment

1. Entry Fee:

Pre- Registration Fee (\$5.00/class/judge): _____ classes X \$20.00 \$ _____

Pre- Registration Economy Rate (\$25.00/Judge): \$25.00 X 4 Judges = \$100.00 \$ _____

Pre-Registration Youth Walk/Trot \$4 per class \$4 X _____ Classes \$ _____

2. Office Fee (\$10.00/horse) \$10.00 \$ 10.00

3. ROM Fee (\$5.00/judge) \$5.00 X 4 Judges \$ 20.00

4. Camping Fee (\$40.00/weekend or \$25.00 Per Night) \$ _____

5. Showing from Trailer (\$10.00/day) \$10.00 X _____ Days \$ _____

6. Additional PtHA Fee (\$1.00/class) \$1.00 X _____ Classes \$ _____

7. Stalls: # _____ Stalls X \$40.00 Day Stalls: Fri _____ Sat _____ X \$25.00 \$ _____

8. Please indicate how many stalls even if you pre-paid for your stalls. If pre-paid mark here _____

9. Misc. Fees: Shavings \$7 @Stall \$7 @Trailer _____ Bags= \$ _____ \$ _____

10. Classes 49,103,105 & 106 (may not enter under Economy Fee) @\$4 Each _____ \$ _____

11. Pattern Book (s) @ \$1.00 Each \$ _____

TOTAL SHOW FEES \$ _____

(Make check payable to **IPtHA**) **IPtHA Accepts AMEX, VISA, MASTER CARD and DISCOVER**

IPtHA Membership (Include IPtHA Membership Form. Rates are on form). Requires a separate check payable to **IPtHA Membership** \$ _____

PtHA Membership Include PtHA Membership form. Requires separate check payable to **PtHA** \$ _____

Mail to: Wyneta Duncan, 2785 E 350 S Greenfield, Indiana 46140 (317) 695-5480.

By the act of entering this show, Owners, Lessees, and Exhibitors agree that PtHA, IPtHA, the Show Grounds, and the Show Committee will not be held responsible for any loss, injury, damage, or debts in connection with this show.

Adult Signature _____ (Parent or Guardian, if Owner, Lessee, or Exhibitor is under 19) Date _____

For Office Use Only

Back # _____ \$ _____ Amount Paid \$ _____ Cash

Back # _____ \$ _____ Check # _____ Total \$ _____

PINTO HORSE ASSOCIATION OF AMERICA, INC. ON THE TRAIL GENERAL RULES/ENROLLMENT



7330 NW 23RD STREET • BETHANY, OK 73008
(405) 491-0111 • FAX (405) 787-0773
WWW.PINTO.ORG



Office Use Only

Requirements

1. Participants must be current PtHA members and must maintain membership for the entire time in which hours are recorded toward a recognition level. Membership forms are available at www.pinto.org or by calling (405) 491-0111.
2. Pintos must be permanently registered before accumulating hours. Participants do not have to own or lease the Pinto they use in this program.
3. An enrollment application and a one-time enrollment fee of \$35 per Pinto and rider/driver combination must be submitted prior to recording hours.
4. No substitutions of Pintos or riders/drivers allowed.

Logging Hours

1. Time may be recorded for any non-competitive activity in which a member participates by riding or driving. (i.e. drill team practice, therapeutic riding, trail riding, riding or driving in a group, parade, clinic, schooling session, lesson, etc.)
2. A separate official Time Log must be maintained for each Pinto and rider/driver participant enrolled in the program.
3. All time figured is on a one Pinto-one rider/driver basis and is on the honor system.
4. Actual time spent riding or driving shall be kept in full and one-half hour increments (i.e. 2.5 hours)
5. Double hours may be earned while riding or driving in national and state parks, grasslands or historic areas as recognized by the U.S. or Canadian National Parks Service or riding on Official PtHA Trail Rides.
6. Participants are responsible for submitting official On The Trail Time Logs to the association in order to earn recognition or awards. Participants should keep copies of all official Time Logs sent to PtHA.

Submitting Time Logs

You will receive a welcome letter and your first official Time Log sheet when you enroll in the On The Trail program. Once a Pinto/rider combination is inactive for three years, the record is deactivated and enrollment fees and hours forfeited. For additional Time Logs or to enroll another Pinto or person, you may download the forms from www.pinto.org or by calling (405) 491-0111.

Award Levels

Recognition levels are: 100; 500; 1,000; 1,500; 2,000; 3,000; 4,000; 5,000; 6,000; 7,500 and 10,000 hours.

Inactive records will be kept for a maximum of three years. After such time, the records will be deactivated and point enrollment fees and hours earned will be forfeited.

Horse Name: _____ Registration No.: _____

Owner Name(s): _____ Membership No.: _____

Owner Address: _____ City: _____ State: _____ Zip: _____

Phone (____) _____ E-mail: _____

Rider/Driver Name: _____ Membership No.: _____

Signature: _____ Date: _____

Please include \$35 enrollment fee with application.

Method of Payment: (US Funds)

☐ Check ☐ Visa ☐ MasterCard ☐ Discover ☐ American Express

Card No.: _____ Exp. Date: _____

Name on Card: _____ Signature of Card holder: _____

TRANSFER REPORT



7330 NW 23RD STREET • BETHANY, OK 73008
(405) 491-0111 • FAX (405) 787-0773
WWW.PINTO.ORG

**Steps To Transfer Ownership Of A Horse With PtHA:**

The buyer and seller of all transfers are responsible for knowing and following PtHA rules and regulations. All transfers should be recorded with PtHA. If one desires membership please fill out a membership form.

1. The **Seller** needs to be completed by the recorded owner(s).
2. The **Buyer** needs to be completed by the new owner(s).
3. The **original Registration Certificate** with completed transfer must be sent with payment to PtHA. (*payment must be in US funds*)
4. Please allow six weeks processing time unless rush fees are paid.

Horse's registered name & PtHA number: _____

Horse's registered name

Horse's PtHA registration number

Date of sale or end of contract date: ____/____/____

NO erasures or alterations to this form will be permitted without a bill of sale or new transfer report.

Non-member fees do not include membership. Pinto may not be shown if owner is not a current PtHA member.

If you wish to become a PtHA member, please submit a membership application.

Seller Information

Seller's PtHA membership number: _____

Seller's name(s): _____

Seller's address: _____

Seller's phone number: _____

E-mail address: _____

Seller's Signature(s):*

X _____
Signature Date

X _____
Signature Date

Buyer Information

Buyer's PtHA membership number: _____

Buyer's name(s): _____

Buyer's legal guardian (if under 18): _____

Buyer's address: _____

Buyer's phone number: _____

E-mail address: _____

Buyer's Signature(s):*

X _____
Signature Date

X _____
Signature Date

***If ownership is jointly owned and reads "and," both signatures are required. An "or" ownership requires only one signature. If lapse in ownership, please include bill of sale.**

Fees:

Transfer fees depend upon the length of time between date of sale, or ending date of contract, and the date postmarked of the transfer report to the PtHA office.

Member Non-member

Date of sale to 120 days: \$25 \$85 Rush fees (based on working days): 7 day – \$35, 72 hour – \$50, 24 hour – \$75, 8 hour – \$100

After 120 days: \$45 \$105 *All rushes need to be marked "rush" on the outside of the mailing envelope!*

All fees are non-refundable. Please send in completed duplicate certificate form and four (4) current photos

Duplicate Certificate Fee if original is lost or damaged: Member – \$25 Non-member – \$75

Changes To Certificate:

____ Please change the color of my horse to _____. (A fee will apply)

____ Please change the type of my horse to _____. (A fee will apply)

____ Please change my horse's sex from stallion to gelding. (No charge)

The gelding date was ____/____/____ (if known).

Signature of Owner: _____ Date: _____

If paying by Credit Card, complete the following:

____ Visa ____ MasterCard ____ Discover ____ American Express

Card No.: _____ Exp. Date: _____

Name on Card: _____

Signature of Card holder: _____

Indiana Pinto Horse Association would like to thank our
2016 class sponsors

Robert Pearson

Helena Evans

Robert Spencer

Jason Orick

Jim Helton

Randy Coe

GA Bartlett Sr.

Bill and Beth Sweeney

We made the local newspaper

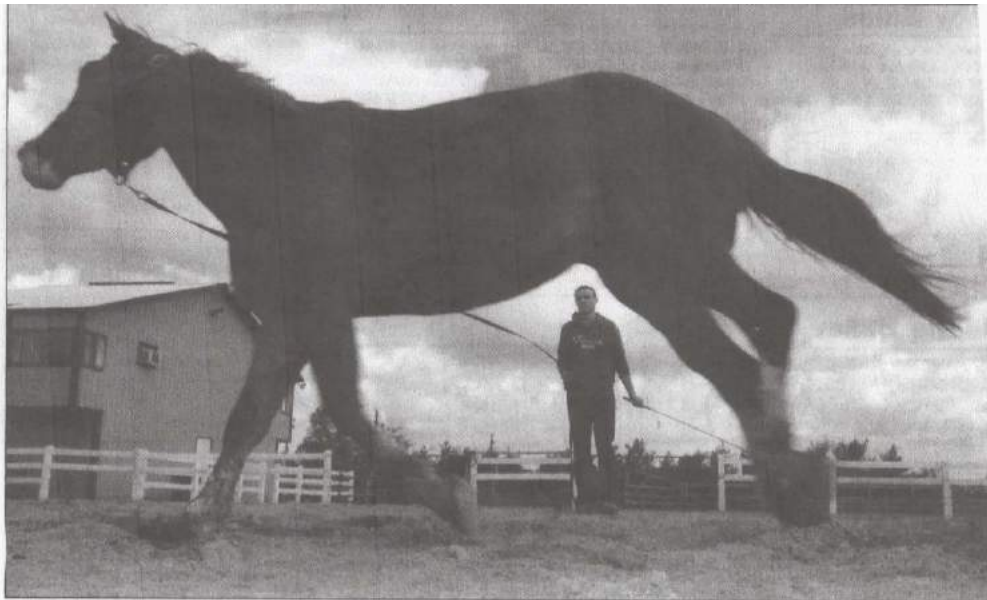

FOR THE SHOW Levi Evans, Indianapolis, Fulton County 4-H Equestrian Center. The show gets underway at 8 a.m. works his horse Howdy on a lunge line to prepare for today's Indiana Pinto Horse Association show at the

The Sentinel photo/Mike Kenny

IPtHA Dates to Remember

June 12th, 2016

Youth Judging Contest
Oklahoma City, OK

June 13th-25th, 2016

Pinto World Show

August 6th – 7th, 2016

East Central Pinto Jubilee
New Castle, IN

August 25th-28th, 2016

Indiana Pinto Annual trail ride
Brown County State Park

September 10th-11th, 2016

Hoosier Classic
New Castle, IN

IPtHA
Deb Hilbert-Editor
2490 E 400 S
Columbia City, IN 46725
PintoBanner@gmail.com

