

# Indiana Pinto Horse Association BANNER

March/April 2018

[www.indianapinto.com](http://www.indianapinto.com)



Wishing everyone a  
fantastic show season!  
Raymie Shoop and  
Miss N Bleach

Pinto World Champion Pole Bending  
Pinto World Champion Stake Race  
Pinto World Champion Flag Race  
Pinto Res World Champion Barrel Race  
Pinto World Gymkhana High Point  
Pinto Gymkhana Horse of the Year





Hello,

First I would like to introduce myself, I'm Krissy Freitag and will be your new president for 2018! I have been showing horses in general for as long as I can remember, but have been lucky enough to be part of the pinto family for over 8 years. My family, (Aaron, Hannah, and Owen) and I make our home in New Carlisle, where we enjoy showing our Belgians and Pintos. BTW, I am excited that now my Belgians can be registered Pinto ☺!

I would also like to take a moment congratulate the new board and wish everyone the best of luck for this year! I am looking forward to working with everyone, and am excited about all the cool ideas we have for the future!! It also helps that as I have sat down to write this as I just got home from a great Pinto Convention in Oklahoma. As per the normal, the Indiana club was well represented on and off the stage!

I am more excited that spring is finally here (well who am I kidding, we are occasionally being visited by short bursts of winter, welcome to Indiana)! One of the best parts about spring is that show seasons is right around the corner. Take a second though and enjoy all these foals, sheading ponies, and start working towards your goals for 2018. If you have not all ready start making a list of where you want to go for the season and make sure you pencil in our Indiana Pinto Shows : May 19<sup>th</sup> & 20<sup>th</sup>, August 4<sup>th</sup> & 5<sup>th</sup>, and September 8<sup>th</sup> & 9<sup>th</sup>. Trust me when I say, it is one of the best groups around to show with!! Please make sure you take the time to stop by our booth at the Hoosier Horse Fair! We will have a great staff on hand that should be able to answer your questions or at least point you in the right direction!!

Happy foaling, shedding, and training season and see you at the shows!!

Krissy Freitag  
Indiana Pinto President  
219-313-2908  
[krissy14vu@hotmail.com](mailto:krissy14vu@hotmail.com)



# 2018 Indiana Pinto Officers

|                    |                    |              |                          |
|--------------------|--------------------|--------------|--------------------------|
| President          | Krissy Freitag     | 219-313-2908 | krissy14vu@hotmail.com   |
| 1st Vice President | Annette Pitcher    | 317-431-2242 | tammar@iquest.net        |
| 2nd Vice President | Cheryl Ann Walls   | 260-704-4500 | cawfwf@frontier.com      |
| Secretary          | Deb Hilbert        | 260-415-5929 | deb.hilbert111@gmail.com |
| Treasurer          | Bobbieann Lawrence | 260-244-3997 |                          |
| Sector Director    | Annette Pitcher    | 317-431-2242 | tammar@iquest.net        |
| Director at Large  | Jill Duzan         | 574-328-6857 | jdfancy99@yahoo.com      |

## Board of Directors

### 3 Year

|               |              |                           |
|---------------|--------------|---------------------------|
| Wyneta Duncan | 317-462-9224 | wsrduncan@aol.com         |
| Eric Duncan   | 317-695-6241 | workhorse73@aol.com       |
| Jim Dettmer   | 765-251-6268 | jim@dettmersrisingsun.com |
| Dianna Moser  | 260-316-3057 | dewalker14@yahoo.com      |

### 2 Year

|              |              |                                 |
|--------------|--------------|---------------------------------|
| Pat Ancil    | 765-661-2353 | patancil@yahoo.com              |
| Darren Evans | 317-502-7638 | evanspintoassociation@gmail.com |
| Kathy Miles  | 574-835-1315 | kamiles@hotmail.com             |
| Don Greenlee | 260-774-3719 | dongreenlee2@gmail.com          |

### 1 Year

|                |              |                         |
|----------------|--------------|-------------------------|
| Jamie Garriott | 260-409-2625 | jamieupdike@hotmail.com |
| Becki Meek     | 812-603-4786 | meekbecki@yahoo.com     |
| Jim Yagel      | 260-723-5362 |                         |
| Traci Bousman  | 765-277-1221 | tracibousman@gmail.com  |

*Est. 1965*

# 2018 IPtHA Committees

## Membership

Bobbieann Lawrence  
(260)244-3997

## Hoosier Horse Fair/Stallion Row

Bobbieann Lawrence  
(260)244-3997  
Deb Hilbert  
(260)244-2633  
deb.hilbert111@gmail.com

## Website

Jamie Garriott  
(260)409-2625  
jamieupdike@hotmail.com

## Banner

Jamie Garriott  
(260)409-2625  
jamieupdike@hotmail.com

## Youth

Vanessa Davidsen  
(517)414-3349  
vanessahokvan@aol.com  
Jill Duzan  
(574)328-6857  
jdfancy99@yahoo.com

## By Laws

Deb Hilbert  
(260)244-2633  
deb.hilbert111@gmail.com

## Judges/Contracts/Show Office

Wyneta Duncan  
(317)462-9224  
wsrduncan@aol.com

## Banquet

Deb Hilbert  
(260)244-2633  
deb.hilbert111@gmail.com  
Jill Duzan  
(574)328-6857  
jdfancy99@yahoo.com

## Promotions

Jamie Garriott  
(260)409-2625  
jamieupdike@hotmail.com  
Jill Duzan  
(574)328-6857  
jdfancy99@yahoo.com

## Showmanship Shoot-Out

Krissy Freitag  
(219)313-2908  
krissy14vu@hotmail.com

## Highpoint/Year End Awards/Jubilee

Wyneta Duncan  
(317)462-9224  
wsrduncan@aol.com  
Annette Pitcher  
(317)431-2242  
tanmar@iquest.net  
Becki Meek  
(812)603-4786  
meekbecki@yahoo.com



Indiana Pinto Board of Director Meeting  
January 21, 2018  
Peru, IN

Call to order: 1:02 pm by President Krissy Freitag

**Present:** Pat Ancil, Traci Bousman, Jim Dettmer, Eric Duncan, Wyneta Duncan, Jill Duzan, Krissy Freitag, Jamie Garriott, Don Greenlee, Debra Hilbert, Bobbieann Lawrence, Becki Meek, Kathy Miles, Diana Moser, Annette Pticher, Cheryl Ann Walls and Jim Yagel

**Excused:** Darren Evans

**Minutes:** Motion: Error was made in the November 2017 Minutes Motion Jill Duzan, 2<sup>nd</sup> Cheryl Ann Walls to fix minutes and replace old. Approved.

**Treasure Report:** Given by Bobbieann Lawrence. Motion: Wyneta Duncan, 2<sup>nd</sup> Eric Duncan to accept treasure report. Approved

Per Bobbieann Lawrence we need to have a meeting to go over the financial report before the March meeting. Motion by Eric Duncan to have the report e mailed to the board members. 2<sup>nd</sup> by Jamie Garriott. Approved

**Committee Reports:**

**Hoosier Horse Fair by Bobbieann Lawrence:** Jim and Lauren Detmer will be doing Stallion Row. If anyone is interested in doing Breed Demo contact Bobbieann Lawrence. Still need candy, anyone interested in donating candy can bring it to the White elephant sale.

Annette Pitcher gave a report of all the changing that was made for the 2018 HHF. For more information go to [Hoosierhorserfair.com](http://Hoosierhorserfair.com).

**Youth-** A suggestion was suggestion to bring back or have more fun classes at the Spring and Fall show. Jill Duzan and Traci Bousman to help Vanessea Davidsen.

**Banner/ Website by Jamie Garriott:**

Motion: Jamie motion for the following fees for ads, full page \$40.00 and half page \$20.00 for the year or \$20.00 for a full page per issue \$15.00 for half page per issue. 2<sup>nd</sup> by Annette Pitcher, approved.

Jamie made a suggestion to no longer sell the front cover of the banner, but to use for the club only. Motion by Traci Bousman, 2<sup>nd</sup> by Wyneta Duncan agreed not to sell the front cover. Approved

Jamie also stated to keep the expense down printing the Hoosier Horse Banner there will be no show forms in the banner. These forms will be posted on Indiana Pinto website or you can pick them up at Hoosier Horse Fair.

**Show Committee by Wyneta Duncan:** Stated our Show bill is still pending.

Motion by Wyneta Duncan, 2<sup>nd</sup> by Becki Meek to have our show bill placed in the Show Bill Magazine. Approved

Motion by Wyneta Duncan, 2<sup>nd</sup> by Jill Duzan to keep the Spring show for 2019 at Rochester. Approved

**Trail Ride Report by Jill/Jamie:** 2018 trail ride will be held at Brown County State Park. Looking at the last two weekends in September. Will announce date at next meeting.

**Hoosier Classic Shootout by Krissy:**

Krissy stated the Hoosier Classic Shootout has had a great turn out and Motion we continued with the shootout, 2<sup>nd</sup> by Annette Pitcher. Approved

**Banquet:** Tentative date is November 18, 2017.

**New Business:**

Motion by Wyneta Duncan, 2<sup>nd</sup> by Jill Duzan to place our show dates in Horse Circuit Magazine. Approved with 2 abstained.

A suggestion was made to add classes for 2019 for the Long Ear Division. This was tabled for more information.

Discussion was made regarding NSBA and APHA. Motion by Wyneta Duncan, 2<sup>nd</sup> by Cheryl Ann Walls to table until more information is available.

**Old Business:**

We will still have our Silent Auction for the Spring and Fall shows.

**Next meeting:** March 18, 2018 at Knights of Columbus Hall, Wabash In (white elephant sale with carry in dinner).

**Meeting adjourned:** 2:51 pm Motion Jamie Garriott, 2<sup>nd</sup> Cheryl Ann Walls. Approved

Respectfully Submitted by: Deb Hilbert Secretary



# Our Proud Show Sponsors for 2018



## Gold Ribbon Sponsors (\$100 and above)

Mike Anderson Chevrolet of Ossian



## Silver Ribbon Sponsors (\$50 to \$99)

Deborah Moser

Joe and Barbara Grissom

Steve and Deb Hilbert

Cheryl Ann Walls



## Bronze Ribbon Sponsors (\$25 to \$49)

Tractor Supply Co. - Columbia City



## Blue Ribbon Sponsors (up to \$25)

IPtHA

Thanks You For Your Support!

# *The Breed Pinto*

The diversity of the Pinto breed can be seen in the number of recognized outcross breeds, which are separated into different types by their classifications. The Pinto is separated into five different classifications: stock, hunter, pleasure, saddle and utility. We also include ponies and minis. For more information on registering your Pinto, visit the [Registration Page](#).

## Size

The Pinto comes five different classifications - miniature, miniature B, pony and horse and utility horse.

A miniature Pinto is any equine measuring 34 inches or less and a miniature B Pinto is any equine measuring more than 34 inches to 38 inches. A Pinto pony is any equine measuring more than 38 inches to 56 inches. A Pinto horse® is an equine measuring more than 56 inches or 14 hands. A Pinto utility horse is an equine possessing Gypsy or Drum breeding, regardless of height.



## Type

Horses and ponies and utility horses are classified by type. The four horse/pony types include stock, hunter, pleasure and saddle.



*Stock* - a western horse of predominantly Quarter Horse or Paint breeding and conformation



*Hunter* - an English horse generally including Thoroughbred and approved European Warmblood breeding and conformation





*Pleasure* - a horse usually of Arabian, Andalusian or Morgan breeding and conformation



*Saddle* - a gaited horse, possibly Saddlebred, Hackney or Tennessee Walker breeding and conformation

The two Utility types include Gypsy and Drum.



*Gypsy* - a horse of predominantly Gypsy Cob or Vanner breeding. Conformation displays a heavy build and short to moderate frame.

*Drum* - a horse of Gypsy crossbreeding with other draft type breeds or full blood draft type breeds. Conformation displays a larger, taller frame.

## Color

A Pinto horse® must have four square inches of cumulative white in the qualifying zone and underlying pink skin. The requirement is modified with the size of the equine requiring only three square inches for ponies and two square inches for miniatures. Any Pinto that is registered with an approved outcross breed and has documented color on the outcross papers is eligible for registration.

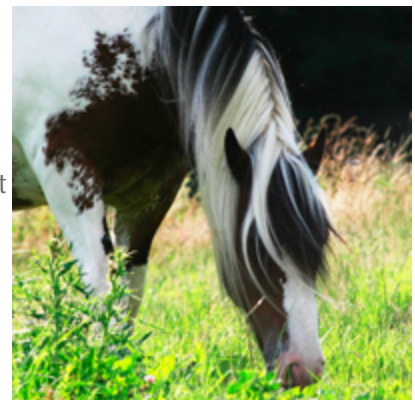

The equines that do not meet the color requirement, but have at least two or more Pinto characteristics (blue eyes; leg white above the knee or hock; white or multi-colored hooves; collective white in the eligible zones, but not enough to qualify for color; pink skin), or are registered in an approved outcross registry, are eligible for our Solid Registry.

## Pattern

The two color patterns are the Tobiano and the Overo.

The Tobiano coat appears to be white with large flowing spots of color, often overlapping. Spots of color typically originate from the head, chest, flank and buttock, often including the tail.

The Overo coat appears to be a colored horse with white markings. Spots of white appear to be jagged and usually originate on the animal's side or belly spreading toward the neck, tail, legs and back. White almost never crosses the back.

## *What's the Difference between Paint?*

A frequently asked question about the Pinto is "what's the difference between an American Paint horse and a Pinto horse?" American Paint horses are limited to registered bloodlines of Paint, American Quarter Horse and Thoroughbred horses, whereas the Pinto can be from an array of bloodlines including the Arabian, American Saddlebred, American Miniature Horse, Tennessee Walking Horse and American Shetland Pony to name a few. The PtHA® does not accept Appaloosa or Mule breeding and/or characteristics except for non-characteristic Appaloosas.



# INDIANA PINTO BANNER ADVERTISING



All artwork must  
be emailed by  
deadline!

½ page - \$20 full year or \$15 per issue

Email to:

Full page - \$40 full year or \$20 per issue

[pintobanner@gmail.com](mailto:pintobanner@gmail.com)

## Deadlines:

March/April – **March 1**

May/June – **May 1**

July/August – **July 1**

September/October – **September 1**

November/December – **November 1**

**\*\*All advertising must be paid for in advance and emailed to [pintobanner@gmail.com](mailto:pintobanner@gmail.com) . Please complete and return the bottom portion.**

Name: \_\_\_\_\_ Phone: \_\_\_\_\_

Email: \_\_\_\_\_

Issue:

\_\_\_\_\_ Mar/Apr \_\_\_\_\_ May/June \_\_\_\_\_ July/Aug \_\_\_\_\_ Sept/Oct \_\_\_\_\_ Nov/Dec \_\_\_\_\_ Full Year

Size: \_\_\_\_\_ Full Page \_\_\_\_\_ Half Page

Total Amount Due: \$ \_\_\_\_\_

Is artwork assistance needed: \_\_\_\_\_ Yes \_\_\_\_\_ No

Sold By: \_\_\_\_\_

Make Checks Payable to: **IPtHA**

Mail form and Payment to:

**Bobbieann Lawrence**

**2285 E 400 S**

**Columbia City, IN 46725**

For Office Use Only

Payment Received: \_\_\_\_\_ Amount: \_\_\_\_\_ Artwork Received: \_\_\_\_\_

***SHELBY FARM SUPPLY, INC.***

**Travis A. Beck**

Owner/Manager



**Office:** 317.392.4397

**Fax:** 317.392.1680

**Cell:** 317.642.8888

shelbyfarmsupply@yahoo.com

3064W. Old Franklin Road | Shelbyville, IN 46176

# *Pinto Youth Organization*

The Pinto Horse Association of America® Youth Organization (PtHAYO) was created to promote and encourage the Youth members of the PtHA® on a state and national level, and to promote the general interest of Youth and the Pinto horse. The Pinto Youth excel in community service, sportsmanship and leadership.

Each year, national officers and representatives are elected or appointed to represent the PtHAYO. The officers of 2017-2018 are:

President: Madelyn Giesman - Missouri

Vice President: Cammi Giesman - Missouri

Secretary: Rana Orsan - Missouri

Treasurer: Raymie Shoop, Indiana



Valuable leadership experience is just the beginning; youth will learn how the PtHA® works, meet new friends and make great memories.

PtHA will offer a Youth Judging Contest in conjunction with the Pinto World Championship. More information and entry forms can be downloaded in the list to the right.



The PtHA® offers competition to Youth of all ages and experience levels. The Pinto World Championship® Horse Show and Color Breed Congress® bring PtHA® Youth members together from all over the world.

While competing in PtHA® approved shows, members can earn points that enable Youth to win awards that include Register of Merit, Register of Excellence, Legion of Merit, Supreme Champion and Superior Performance. Each year, Youth and their Pintos compete against their peers for national awards like Pinto of the Year, Top 10, Zone Top Five, Challenge 20 and overall High Point.

## *Youth Divisions*

\*youth must be 18 years of age or under as of Jan. 1 of the current year

**LEADLINE: 8 & UNDER**

**WALK/TROT: 11 & UNDER**

**WALK/TROT: 12-18**

**NOVICE: YOUTH MEMBER WITH LESS THAN 50 POINTS IN APPROVED CLASS**

**JUNIOR YOUTH: 13 & UNDER**

**SENIOR YOUTH: 14-18**

# 10 Signs Your Horse Needs a Dental Exam

By Caroline Niederman, VMD

Equine injuries such as wounds or soft tissue swellings are typically easy to recognize. Problems that aren't visible to the eye, however, can go unnoticed. Take dental issues, for example. These often go undetected because the cheek teeth can't be readily seen and are dangerous to examine without proper equipment.

There are some subtle clinical signs, however, that can alert the owner about a dental or mouth problem, so it's important he or she be on the lookout for those and schedule routine dental exams. A full examination requires sedating the horse, keeping his mouth open with a speculum and using a strong light source and a dental mirror to visualize all of the cheek teeth. It also involves manually checking for loose teeth or other issues.

Some conditions are unique to either the growing or geriatric horse, while others can occur at any age. The following are the most commonly seen signs of dental problems and their possible causes.

## ***Dropping feed***

Sharp enamel points from normal chewing wear can cause a normally fastidious horse to change how he eats, resulting in dropped feed. Other causes might include loose or fractured teeth, periodontal disease, malocclusions, foreign bodies, and masses in the mouth. Many horses normally drop feed if they look around while eating or if they are fast eaters.

## ***Suddenly not eating either hay or grain***

In horses younger than 5, pain before, during, or after losing a baby tooth can make chewing unpleasant and difficult. In horses older than 20, loose teeth can make chewing difficult.

## ***Dropping clumps of hay (quidding)***

This can be secondary to pain from sharp enamel points in any age horse, for example, or in older horses it can be a result of a decreased chewing surface area.

# Dental Exam Cont.

## **Eating with the head tilted to one side**

Mouth pain, such as from sharp enamel points on one side of the mouth might cause the horse to try to adjust his eating pattern by turning or tilting his head.

## **Salivating more than normal**

The horse's body might increase saliva production in an attempt to lubricate something sharp or possibly make it easier to chew and swallow his feed, again in response to pain.

## **Losing weight**

This can potentially occur at any age due to a dental or mouth problem. The most common clinical cases of weight loss involve aged horses that are unable to eat long-stemmed hay because of diminished grinding capacity.

## **Fussy with the bridle; resistant on one side more than another**

Pain within the mouth can cause the horse to react negatively when asked to work.

## **Soft or hard asymmetric swellings**

Young horses can develop normal symmetric bony swellings, called eruption cysts, in response to the eruption (emergence) of the cheek teeth. If the swellings are asymmetric or the horse reacts with pain on palpation, then consider them abnormal.

## **One-sided nasal discharge with an odor**

Up to four of the six upper cheek teeth communicate with (are connected to) the sinuses within the horse's head. Abscessation of any of these teeth can lead to a secondary sinus infection. Discharge from the infected sinus will drain out the nostril. It is usually yellow and has an odor you might be able to smell as soon as you walk into the barn or stall.



# Dental Exam Cont.

## Mouth odor

Mouth odor comes from food packed between the cheek teeth or fractured tooth fragments.

A horse owner can detect these signs easily by routinely checking his or her horse's head for any abnormalities and watching the animal eat. Regular dental examinations performed by a veterinarian will also alert the owner of any problems to be watching for.

*About the author: Carrie Niederman, VMD, owns Complete Equine Dental Maintenance, a mobile equine dental practice in Houston, Texas.*

*Article courtesy of AAEP Media Partner, The Horse.*

# FREITAG'S SHOW HORSES



Krissy  
219-313-2908

[Krissy14vu@hotmail.com](mailto:Krissy14vu@hotmail.com)

Krissy's Kreations –Vinyl, Etching, & More



Aaron

219-898-0728

[aafreitag@aol.com](mailto:aafreitag@aol.com)

"Specializing in Draft Horses"

**Training, Fitting, Showing, & Sales**  
**Specializing in Belgians & APHA/PtHA**

**Quality Horses Always for Sale**



**Krissy's**  
**Kreations**

Specializing in Personalization in Vinyl,  
Etching & More

Personalization, Home items, Awards, and  
MORE!!!

For Your Consideration



2017 Stud Colt  
Delux Image of Zip X Lopin Lazy

Breeders Trust & NSBA Enrolled



# Dewormer Schedule:

| Season | Month     | Low Risk                  | Medium Risk               | High Risk                 |
|--------|-----------|---------------------------|---------------------------|---------------------------|
| Winter | December  |                           |                           |                           |
|        | January   |                           |                           | Pyrantel                  |
|        | February  |                           |                           |                           |
| Spring | March     |                           |                           |                           |
|        | April     | Moxidectin                | Moxidectin                | Moxidectin                |
|        | May       |                           |                           |                           |
| Summer | June      |                           |                           |                           |
|        | July      |                           | Pyrantel                  | Pyrantel                  |
|        | August    |                           |                           |                           |
| Fall   | September | Ivermectin + praziquantel | Ivermectin + praziquantel | Ivermectin + praziquantel |
|        | October   |                           |                           |                           |
|        | November  |                           |                           |                           |

## Foals and horses up to 3 years of age:

- Starting at 60 days of age we recommend rotating dewormers at 8 week interval
  - Start with either fenbendazole or pyrantel followed with ivermectin alternating every other 8 weeks until 3 years of age

## Horses that are new or returning to a farm:

- Ivermectin + Praziquantel when introduced to the farm
- Perform a FEC 8 week's post dewormer and enroll in program
  - If eggs are present begin a Panacur Power Pack
  - Recheck FEC 2 weeks after Panacur Power Pack





**6533 West, 400 North, Wabash, IN 46992**

Phone: (765) 833-6711

Fax: (765) 833-5711

General Inquiries: [info@nomanco.com](mailto:info@nomanco.com)

Dave Schuler: [info@nomanco.com](mailto:info@nomanco.com)

Mark Schuler: [markschuler@nomanco.com](mailto:markschuler@nomanco.com)



NOMANCO is your trusted name in quality trailers and truck beds. We offer a large selection of Products. These include: Cargo, Equipment, Auto Transport, Dump, Motorcycle, ATV, Snowmobile, Specialty Trailers and Truck Beds. These are among the highest quality trailers and truck beds on the market today.

NOMANCO can also design and build Custom trailers to fit your needs.

We also specialize in Trailer Parts & Accessories. Whether you need Tires, Axles, Wheels, Hitches or Brake Controllers, NOMANCO has it.

# VACCINATION RECOMMENDATIONS

The recommendations listed in the table are for foals and weanlings of mares who were appropriately vaccinated for the indicated disease prior to foaling. Adult horses should follow the schedule shown in the Booster column.

| Disease                    | 1st Dose        | 2nd Dose               | Booster  |
|----------------------------|-----------------|------------------------|--|
| <b>Tetanus</b>             | 5 months of age | 4 weeks after 1st dose | Revaccinate Annually or after penetrating wound if more than 6 months since last vaccine |
| <b>Encephalitis</b>        | 5 months of age | 4 weeks after 1st dose | Revaccinate annually (Spring)  |
| <b>Rabies</b>              | 5 months of age | 4 weeks after 1st dose | Revaccinate annually   |
| <b>West Nile Virus</b>     | 5 months of age | 4 weeks after 1st dose | Revaccinate semi-annually  |
| <b>Rhinopneumonitis</b>    | 5 months of age | 4 weeks after 1st dose | Revaccinate at 2-6 month intervals **  |
| <b>Influenza</b>           | 5 months of age | 4 weeks after 1st dose | Revaccinate at 2-6 month intervals **  |
| <b>Potomac Horse Fever</b> | 5 months of age | 4 weeks after 1st dose | Revaccinate at 4-6 month intervals   |
| <b>Strangles</b>           | 5 months of age | 4 weeks after 1st dose | Revaccinate annually   |
| Rhinitis                   | 5 months of age | 4 weeks after 1st dose | Booster again at 8 weeks after initial and then Revaccinate annually                     |

**\*\*For horses transported off farms and frequently exposed to other horses we recommend boosting Influenza and Rhinopneumonitis every 2-3 months.**



# Are you searching for the perfect gift for your horse enthusiast???

## Search no more, Indiana Pinto Dollars are here!!

Pinto Dollars may be purchased for any dollar amount and can be used for Indiana sponsored shows, membership fees, and banquet reservations.

### PINTO DOLLARS

This certificate entitles:

---

to:

---

Authorized by:

---

Date Issued:

Number:

---

Not redeemable for cash.



To purchase please contact:

Bobbieann Lawrence, IPtHA Treasurer

260-244-3997

2285 East 400 South Columbia City, IN 46725

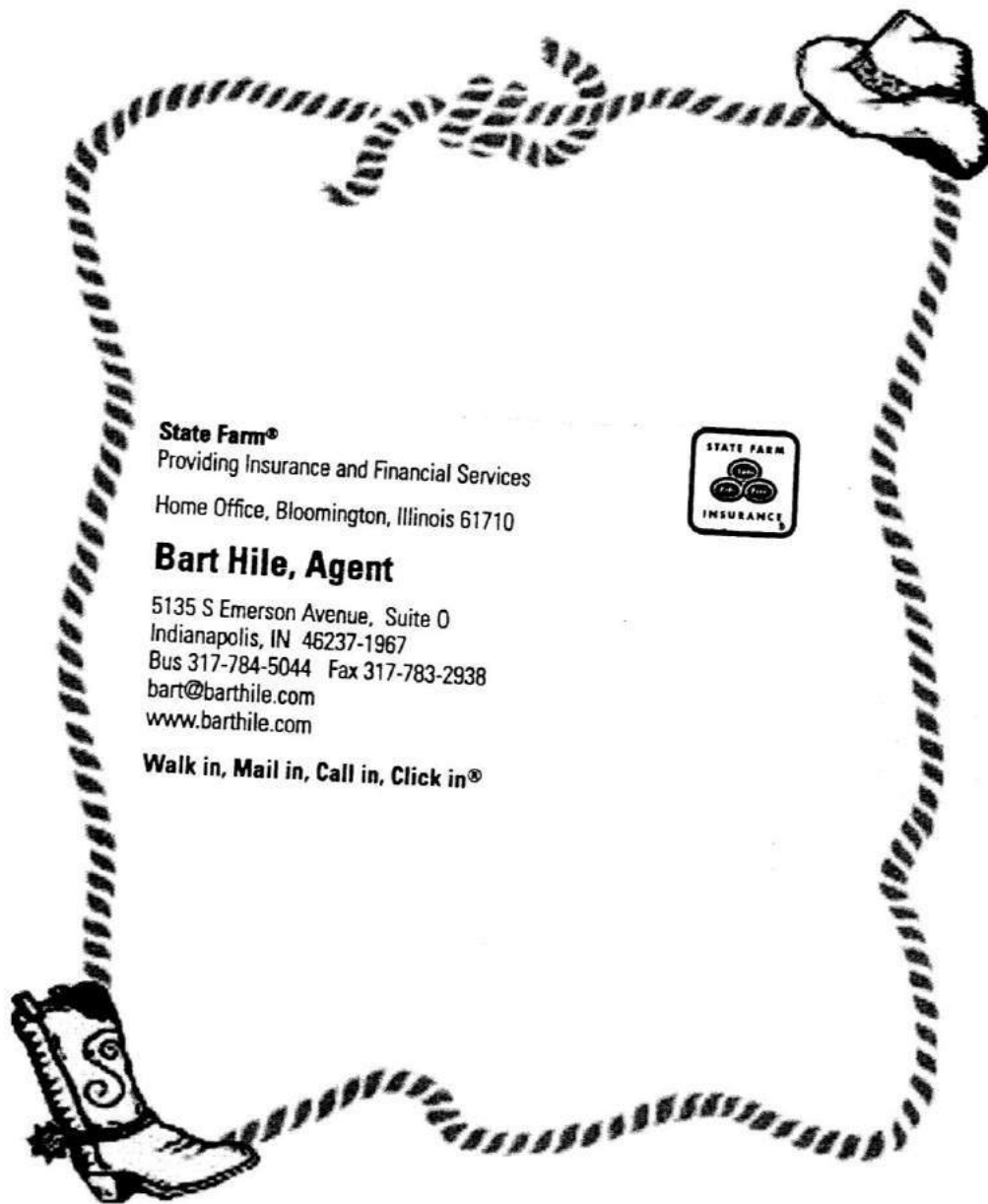

**State Farm®**

Providing Insurance and Financial Services

Home Office, Bloomington, Illinois 61710



**Bart Hile, Agent**

5135 S Emerson Avenue, Suite O

Indianapolis, IN 46237-1967

Bus 317-784-5044 Fax 317-783-2938

bart@barthile.com

www.barthile.com

**Walk in, Mail in, Call in, Click in®**

*CONGRATULATIONS!*  
*To all of our IPHA 2017 winners*



# INDIANA PINTO HORSE ASSOCIATION

## 2018 Membership Form Effective 1/01/2018 ~ 12/31/2018

Type of Membership:

☐ Family: \$25.00

☐ Single: \$20.00

☐ Youth: \$10.00

Date: \_\_\_\_\_ Phone: (\_\_\_\_) \_\_\_\_\_

Name: \_\_\_\_\_

Farm Name: \_\_\_\_\_

Spouse: \_\_\_\_\_

Address: \_\_\_\_\_ City: \_\_\_\_\_ State \_\_\_\_\_ Zip: \_\_\_\_\_

Email Address: \_\_\_\_\_

*If Family Membership, Please list children 18 yrs and younger:*

Name: \_\_\_\_\_ DOB \_\_\_\_\_ PtHA #: \_\_\_\_\_

Name: \_\_\_\_\_ DOB \_\_\_\_\_ PtHA #: \_\_\_\_\_

Name: \_\_\_\_\_ DOB \_\_\_\_\_ PtHA #: \_\_\_\_\_

### WOULD YOU LIKE TO BE A SHOW SPONSOR?

"Gold" Sponsor: \$100.00 & Up  
"Bronze" Sponsor: \$25.00-\$49.99

"Silver" Sponsor: \$50.00-\$99.99  
"Blue Ribbon" Sponsor: 24.99 & Under

I want to be a sponsor! Amount: \_\_\_\_\_

*Est. 1965*  
Make all Checks payable to: Indiana Pinto Horse Association

Mail to:  
Bobbieann Lawrence  
2285 E 400 S  
Columbia City, IN 46725

**Banner (Please Circle Option):      Email      Mail (\$10 extra)**

Date Received: \_\_\_\_\_ Check Number: \_\_\_\_\_ New: \_\_\_\_\_ Renewal: \_\_\_\_\_



Markle IN Exit 286 Just off I-69



[www.i69trailercenter.com](http://www.i69trailercenter.com)

New and Used Trailers, Parts  
& Service

2 Horse slant load Rental Available!

To Reserve Your Dates; Call 1-866-582-6900





# AMAZON SMILE



[www.smile.amazon.com](http://www.smile.amazon.com)

Shop at [www.smile.amazon.com](http://www.smile.amazon.com) and choose Pinto Heritage Foundation  
and Amazon will give a portion to the Foundation!



# BUY RIGHT

**AUTO SALES, Inc.**

**ABSOLUTE  
BLOWOUT  
PRICES!**

**Over 50+  
PICTURES  
AVAILABLE  
ONLINE!**

**260-424-7777**



VISA



facebook

**STACKEM DEEP  
SELLEM CHEAP**



**2101 W. Coliseum Blvd., Fort Wayne, IN 46808\***

**SEE THESE DEALS WITH YOUR OWN EYES!**

**\*\*\*BUYRIGHTAUTOSALESINC.COM\*\*\***

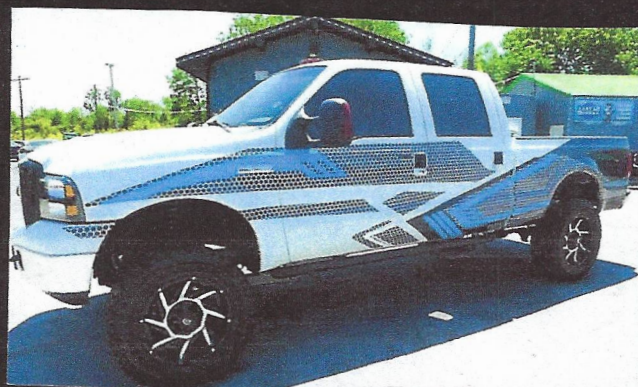

**NO BULL, JUST  
STRAIGHT  
HORSEPOWER  
& TORQUE**



**PLENTY OF  
OPTIONS FOR  
ALL YOUR  
TRAILER  
PULLING NEEDS**







**INDIANA PINTO CLASS SPONSORSHIP FORM**  
**\$10 PER CLASS**  
**\$50 for 6 CLASSES**

**NAME:** \_\_\_\_\_

**Show: SPRING** \_\_\_\_\_ **FALL** \_\_\_\_\_

**CLASS SPONSORED:** \_\_\_\_\_

**Total \$** \_\_\_\_\_



**INDIANA PINTO CLASS SPONSORSHIP FORM**  
**\$10 PER CLASS**  
**\$50 for 6 CLASSES**

**NAME:** \_\_\_\_\_

**Show: SPRING** \_\_\_\_\_ **FALL** \_\_\_\_\_

**CLASS SPONSORED:** \_\_\_\_\_

**Total \$** \_\_\_\_\_

# PINTO HORSE ASSOCIATION OF AMERICA, INC.

## 2018 MEMBERSHIP/RENEWAL APPLICATION



7330 NW 23RD STREET • BETHANY, OK 73008  
(405) 491-0111 • FAX (405) 787-0773  
WWW.PINTO.ORG



Office Use Only

*Memberships effective January 1, 2018 through December 31, 2018.*

*Amateurs, Novice Amateurs and Youth Novice members MUST complete form on back page.*

### Membership Information

Membership No.: \_\_\_\_\_

First: \_\_\_\_\_ Middle: \_\_\_\_\_ Last: \_\_\_\_\_

Joint/Trade/Corporate/Partnership Name: (max. 36 characters) \_\_\_\_\_

Spouse Name: \_\_\_\_\_ Farm/Stable Name: \_\_\_\_\_

Address: \_\_\_\_\_ City: \_\_\_\_\_ State: \_\_\_\_\_ Zip: \_\_\_\_\_

Country: \_\_\_\_\_ Home Phone: \_\_\_\_\_ Work Phone: \_\_\_\_\_

Cell Phone: \_\_\_\_\_ Fax: \_\_\_\_\_

Date of Birth: (required for Youth/Amateur/Individual Life) \_\_\_\_\_

E-mail: \_\_\_\_\_

### Please Read Below Before Making Selections

#### Type of Membership – below are descriptions of all membership types offered

Individual (restricted to one person)

Youth (18 years or younger as of Jan. 1 of current year) – does not need individual membership

#### \*The following memberships **DO NOT HAVE EXHIBITOR PRIVILEGES**

Joint\* (combination to a maximum of two people, i.e. husband and wife)

Assumed or Trade Name\* (person, persons or artificial legal entity, ranches, sole proprietorship, DBA)

Corporate\* (corporations in good standing in the state or country of their incorporation)

Syndicate or Joint Venture\* (in good standing in the state or country of their organizations)

Decedent's Estate, Trust, Guardianship or other custodial legal entity\*

Partnership, General or Limited\* (in good standing in the state or country of their organizations)

#### Showing Privileges – in addition to membership

Amateur Card (19 years or older, must have individual membership, complete and sign back of form)

Novice Card (in addition to required Youth/Amateur membership fee, complete and sign back of form)

In submitting this application I hereby agree to abide by the rules and regulations of the Pinto Horse Association of America Inc.

Signature: \_\_\_\_\_

Date: \_\_\_\_\_

#### Fee Schedule – mark appropriate box

##### Membership Fees

- ☐ 1 year – Individual ..... \$50
- ☐ 1 year – Corporate/Partnership/Joint\* ..... \$50
- ☐ 3 year – Individual ..... \$140
- ☐ 3 year – Corporate/Partnership/Joint\* ..... \$140
- ☐ 5 year – Individual ..... \$225
- ☐ 5 year – Corporate/Partnership/Joint\* ..... \$225
- ☐ Life – Corporate/Partnership/Joint\* ..... \$500
- ☐ Life – Transferred from Youth Life ..... \$400

*\*Do not have show privileges*

##### Individual lifetime fees by age

- ☐ Life – Individual age 19 – 28 ..... \$500
- ☐ Life – Individual age 29 – 38 ..... \$425
- ☐ Life – Individual age 39 – 48 ..... \$350
- ☐ Life – Individual age 49 – 58 ..... \$275
- ☐ Life – Individual age 59 – 68 ..... \$200
- ☐ Life – Individual age 69 – 78 ..... \$125
- ☐ Life – Individual age 79+ ..... \$50

Birthdate: \_\_\_\_/\_\_\_\_/\_\_\_\_

##### Youth – (as of Jan. 1 of current year)

- ☐ Youth – 1 year ..... \$20
- Birthdate: \_\_\_\_/\_\_\_\_/\_\_\_\_
- ☐ Youth – Life (through 18 years old) ..... \$100
- Birthdate: \_\_\_\_/\_\_\_\_/\_\_\_\_

##### Youth Novice – Complete and Sign Form on Back

- ☐ Youth Novice Card ..... \$15
- Birthdate: \_\_\_\_/\_\_\_\_/\_\_\_\_

*Must have Youth Card in addition to Novice Card.*

##### Amateur – Complete and Sign Form on Back

- ☐ Amateur Card Only – 1 year ..... \$10
- Birthdate: \_\_\_\_/\_\_\_\_/\_\_\_\_
- (Must also have Individual membership)
- ☐ Amateur Card plus Novice Card ..... \$25
- Birthdate: \_\_\_\_/\_\_\_\_/\_\_\_\_

*Must have Amateur Card in addition to Novice Card.*

##### Pinto Heritage Foundation Inc. – 501(c)(3)

- Donate \$2, \$10, \$25 ..... \$ \_\_\_\_\_
- Donate other amount ..... \$ \_\_\_\_\_

**Total Amount Due (U.S. Funds)** \$ \_\_\_\_\_

Method of Payment: (US Funds)

☐ Check ☐ Visa ☐ MC ☐ Discover ☐ AmEx Card No.: \_\_\_\_\_ Exp. Date: \_\_\_\_\_ CVV#: \_\_\_\_\_

Name on Card: \_\_\_\_\_ Signature of Card holder: \_\_\_\_\_

**PINTO HORSE ASSOCIATION OF AMERICA, INC.**  
**2018 MEMBERSHIP/RENEWAL APPLICATION – PAGE 2**  
*Amateur and Amateur/Youth Novice Information*

**I am applying for my:** *(additional individual memberships required)*

☐ Amateur Card Only – \$10 **or** ☐ Amateur Card plus Novice Card – \$25 ☐ Youth Novice Card – \$15

**Member Information**

Name: \_\_\_\_\_ Membership No.: \_\_\_\_\_

Home Phone: \_\_\_\_\_ Birthdate: \_\_\_\_\_

**Applicants for Amateur Card and Novice Amateur Card**

Have you accepted payment for riding, driving, showing halter, training, schooling or conducting clinics or seminars within the last 36 months? Yes ☐ No ☐

Have you accepted payment for giving instruction in equitation or horse training within the last 36 months. Yes ☐ No ☐

Have you used your name, photograph or any other form of personal association as a horseman in connection with any advertisement or written article to be sold within the last 36 months? Yes ☐ No ☐

Have you held a judge's card with any organization recognized by PtHA within the last 36 months? Yes ☐ No ☐

Have you written books or articles pertaining to horses within the last 36 months? Yes ☐ No ☐

Have you accepted payment for judging open or 4-H shows within the last 36 months? Yes ☐ No ☐

**Applicants for Novice Amateur Card and Novice Youth Card**

Have you ever exhibited a horse in any recognized breed association? If yes, please complete the following. Yes ☐ No ☐

Please fill out the table below with any horse you have earned performance points. PtHA points do not need to be listed.

| Horse Name | Breed | Registration No. | Date Last Shown | Class | Points Earned |
|------------|-------|------------------|-----------------|-------|---------------|
|            |       |                  |                 |       |               |
|            |       |                  |                 |       |               |
|            |       |                  |                 |       |               |
|            |       |                  |                 |       |               |
|            |       |                  |                 |       |               |

List all names you have earned points under: *(maiden, married, etc.)* \_\_\_\_\_

Check all categories you are eligible for as Novice.

*Must have less than 50 points in the category you are requesting Novice status.*

☐ Showmanship ☐ English Pleasure ☐ English Equitation  
☐ Western Pleasure ☐ Western Horsemanship ☐ Trail

In submitting this application I affirm that the information contained herein is true and correct. I understand that my status in the PtHA Amateur and/or Novice program is revocable. I also understand that PtHA has the right to check all breed registries and associations for points I have earned.

Signature: \_\_\_\_\_ Date: \_\_\_\_\_

|  |  |
|--|--|
| Method of Payment: (US Funds)  |  |
| <input type="checkbox"/> Check <input type="checkbox"/> Visa <input type="checkbox"/> MC <input type="checkbox"/> Discover <input type="checkbox"/> AmEx | Card No.: _____ Exp. Date: _____ CVV#: _____ |
| Name on Card: _____  | Signature of Card holder: _____              |



## STALL FORM – INDIANA PINTO SPRING SHOW MAY 19 & 20, 2018

If paying for more than one exhibitor you must list all the exhibitors on the form OR use a separate form for each exhibitor. Every stall that is reserved must be matched to an exhibitor. The stall fee is \$25.00 per night or \$40.00 for the weekend.

**Make check Payable to Indiana Pinto Horse Association.**

Stall reservations must be postmarked by **May 9, 2018.**

All horses staying over night **MUST** be stalled.

Shavings may be prepaid with stalls or purchased at the Show Office.

Prepaid bags will be placed in stalls. Bags are \$7.00.

| Exhibitor | Phone |
|-----------|-------|
|-----------|-------|

Number of:      Mares                      Geldings                      Stallions                      Tack

Total Stalls needed for entire weekend                      X \$40.00 = \$

# of Stalls Needed by the Day: \_\_\_\_\_ Friday \_\_\_\_\_ Saturday \_\_\_\_\_ Sunday \_\_\_\_\_

Total Stalls needed by the day:           X \$25.00 X           Days = \$                                 

Total Bags of Shavings needed:                      X \$7.00 = \$

Total Amount Enclosed \$ \_\_\_\_\_ Arrival Date: \_\_\_\_\_ Departure Date: \_\_\_\_\_

**Mail reservation to: Wyneta Duncan, 2785 E 350 S, Greenfield, IN 46140 317-695-5480**

[illegible]

# PINTO HORSE ASSOCIATION OF AMERICA, INC.

## MASTER ENTRY FORM



7330 NW 23RD STREET • BETHANY, OK 73008  
(405) 491-0111 • FAX (405) 787-0773  
WWW.PINTO.ORG



Office Use Only

*Only one horse/youth or horse/amateur combination per form.*

*Incomplete entry forms may result in a loss of PtHA points.*

Back No.: \_\_\_\_\_ Name of Show: \_\_\_\_\_ Show Date: \_\_\_\_\_

Horse Name: \_\_\_\_\_ Registration No.: \_\_\_\_\_ Foal Date: \_\_\_\_\_

### Circle one in each category:

Horse Pony Miniature | Mare Stallion Gelding | Overo Tobiano Solid | Stock Hunter Saddle Pleasure

Owner Name: \_\_\_\_\_ Membership No.: \_\_\_\_\_ Phone No.: \_\_\_\_\_

Address: \_\_\_\_\_ City: \_\_\_\_\_ State: \_\_\_\_\_ Zip: \_\_\_\_\_

Amateur Exhibitor Name: \_\_\_\_\_ Membership No.: \_\_\_\_\_ Birthdate: \_\_\_\_\_

Address: \_\_\_\_\_ City: \_\_\_\_\_ State: \_\_\_\_\_ Zip: \_\_\_\_\_

Relation to Pinto Owner: \_\_\_\_\_

|                     |  |  |  |  |  |  |  |  |  |  |  |  |  |  |  |
|---------------------|--|--|--|--|--|--|--|--|--|--|--|--|--|--|--|
| Amateur Class No.   |  |  |  |  |  |  |  |  |  |  |  |  |  |  |  |
| Novice Class No.    |  |  |  |  |  |  |  |  |  |  |  |  |  |  |  |
| Scratched Class No. |  |  |  |  |  |  |  |  |  |  |  |  |  |  |  |

Youth Exhibitor Name: \_\_\_\_\_ Membership No.: \_\_\_\_\_ Birthdate: \_\_\_\_\_

Address: \_\_\_\_\_ City: \_\_\_\_\_ State: \_\_\_\_\_ Zip: \_\_\_\_\_

Relation to Pinto Owner: \_\_\_\_\_

|                     |  |  |  |  |  |  |  |  |  |  |  |  |  |  |  |
|---------------------|--|--|--|--|--|--|--|--|--|--|--|--|--|--|--|
| Youth Class No.     |  |  |  |  |  |  |  |  |  |  |  |  |  |  |  |
| Novice Class No.    |  |  |  |  |  |  |  |  |  |  |  |  |  |  |  |
| Scratched Class No. |  |  |  |  |  |  |  |  |  |  |  |  |  |  |  |

Open Exhibitor Name: \_\_\_\_\_ Membership No.: \_\_\_\_\_ Birthdate: \_\_\_\_\_

Address: \_\_\_\_\_ City: \_\_\_\_\_ State: \_\_\_\_\_ Zip: \_\_\_\_\_

|                     |  |  |  |  |  |  |  |  |  |  |  |  |  |  |  |
|---------------------|--|--|--|--|--|--|--|--|--|--|--|--|--|--|--|
| Open Class No.      |  |  |  |  |  |  |  |  |  |  |  |  |  |  |  |
| Scratched Class No. |  |  |  |  |  |  |  |  |  |  |  |  |  |  |  |

By the act of entering this show, owners, lessees and exhibitors agree that PtHA, the sponsoring charter/club, the show grounds and the show committee will not be held responsible for any loss, injury, damage or debts in connection with this show.

Sponsorship \_\_\_\_\_

Stall Fees \_\_\_\_\_

Amateur Entries \_\_\_\_\_

Youth Entries \_\_\_\_\_

Open Entries \_\_\_\_\_

PtHA Fee \_\_\_\_\_

Office Fee \_\_\_\_\_

\_\_\_\_\_  
Signature of owner or exhibitor/rider/agent

Paid by CASH \_\_\_\_\_ CHECK \_\_\_\_\_

**Total Fees** \_\_\_\_\_

Revised September 2014

# IPtHA 2018 ENTRY FORM

**May 19 & 20 Spring Show      September 8 & 9 Fall Show**

**\* This form must be Postmarked 10 days prior to the date of the show\*\*to Qualify for Pre-Entry Fees  
You must pick up your conformation sheet at the show office before you show any classes**

Back #

IPtHA Reserved Number or request a number  
Numbers are assigned as they are received

Owner Name \_\_\_\_\_ Phone : \_\_\_\_\_

Address \_\_\_\_\_ City, State, Zip \_\_\_\_\_

Horse Name \_\_\_\_\_ Email Address \_\_\_\_\_

**A Have you enclosed: (copies only – not originals)**

- ☐ Registration papers- (both sides, showing current owner)
- ☐ Owner and/or Exhibitors current year PtHA membership card (open, YA, AM)
- ☐ Current year lease information (You cannot purchase; ease at the show)
- ☐ Current year Coggins test results: Indiana Law requires all out of state horses, entering the state of Indian, to have with them a Negative Coggins test, dated within the last 12 months and a Current Health Certificate, dated within 30 days)

**B Registering for (Circle only one show, One horse per form)**

**May 19 & 20- SPRING SHOW**

(4 Judges)

**September 8 & 9 - FALL SHOW**

(4 Judges)

**C Master Entry Form- Use the IPtHA Master Entry Form. One Entry Form per Horse**

**D Payment**

**1. Entry Fee:**

Pre-Registration Fee (\$6.00/Class/Judge): \_\_\_\_\_ classes X \$24.00..... \$ \_\_\_\_\_

Or

Pre-Registration Economy Rate (\$30.00/Judge): \$30.00 X 4 Judges = \$120.00.....\$ \_\_\_\_\_

**2. Office Fee (\$10.00/ Horse) ..... \$ 10.00**

**3. ROM Fee (\$5.00/judge) ..... \$5.00 X 4 judges= \$20.00..... \$ 20.00**

**4. Additional PtHA Fee (\$1.00/Class) .....\$1.00 X \_\_\_\_\_ classes.....\$ \_\_\_\_\_**

**5. Camping Fee (\$40.00/ weekend or \$25 per Night) .....\$ \_\_\_\_\_**

**6. Showing from Trailer (\$10.00/ day) .....\$10.00 X \_\_\_\_\_ days.....\$ \_\_\_\_\_**

**7. Stalls: # \_\_\_\_\_ stalls X \$40.00 or Day stall: Fri \_\_\_\_\_ Sat. \_\_\_\_\_ X \$25.00.....\$ \_\_\_\_\_**

**8. Please indicate how many stalls even if you pre-paid for your stalls. If pre-paid mark here\_\_\_\_\_**

**9. Misc, Fees: Shavings \$7.00/ bag X \_\_\_\_\_ bags.....\$ \_\_\_\_\_**

**10. Classes 39, 40, 112, 113 (may not enter under Economy Fee) @ \$4.00 Each.....\$ \_\_\_\_\_**

**11. Pattern Book @ \$1.00 Each.....\$ \_\_\_\_\_**

**TOTAL SHOW FEES..... \$ \_\_\_\_\_**

(Make check payable to **IPtHA**) IPtHA *accepts AMEX, VISA, MASTER CARD and DISCOVER*

**IPtHA Membership** (Include IPtHA Membership Form. Rates are on form.) Requires a separate check payable to **IPtHA Membership**..... \$ \_\_\_\_\_

**PtHA Membership** Include PtHA Membership Form. Requires a separate check payable to **PtHA**..... \$ \_\_\_\_\_

**Adult Signature** (Parent or Guardian, If Owner, Lessee. Or Exhibitor is under 19)

Date \_\_\_\_\_

**For Office Use Only** Back # \_\_\_\_\_ \$ \_\_\_\_\_ Amount Paid \$ \_\_\_\_\_ Cash or Check # \_\_\_\_\_

# **Indiana Pinto Horse Association**

## **Credit Card Form**

☐ **Master Card**      ☐ **Visa**      ☐ **Discover**      ☐ **American Express**

**Name as it appears on card** \_\_\_\_\_  
**Please Print Name**

**Card Number** \_\_\_\_\_ **CCV** \_\_\_\_\_ **Exp Date** \_\_\_\_\_

**Signature** \_\_\_\_\_

**Please fill out form and mail with your show entries or membership renewal.**

**Indiana Pinto accepts credit cards for Indiana Pinto charges only.**

**Please bring your card to the show office and it will be swiped at that time.**

## 2018 INDIANA PINTO HORSE ASSOCIATION BACK NUMBER REQUEST

---

To avoid any confusion and possible loss of points, the following format will be followed for the assignment of back numbers:

1. All back numbers will be cleared from the list on May 1, 2018. **You must reapply for your former number if you wish to use it again.** After May 1, all unreserved numbers are on a first request basis.
2. To reserve a back number you must submit your name, horse registration number, horse name, first choice number, second choice number on this form. All Exhibitors showing the horse, must use the same back number.
3. To receive back number confirmations, do one of the following:
  - **Provide a valid email address**
  - **Include a self addressed stamped envelope so this form can be returned validating your assigned back numbers.** Forms will not be returned without an envelope included.
4. Numbers may be reserved without charge.

**Note: We do not provide the actual back number cards. You are required to bring those with you to the shows. You are just reserving the use of that number at all IPtHA 2018 Shows (Use of reserved back numbers at the 2018 ECPJ will be on a first ask, first approved basis).**

Complete the attached form and send to:

Wyneta Duncan  
2785 E 350 S  
Greenfield, IN 46140

317-695-5480

Email: [wsrduncan@aol.com](mailto:wsrduncan@aol.com)



# 2018 INDIANA PINTO HORSE ASSOCIATION BACK NUMBER REQUEST

---

Owner Name: \_\_\_\_\_

Phone #: \_\_\_\_\_

Email: \_\_\_\_\_

| Horse PtHA<br>Reg. # | Horse Name             | First<br>Choice | Second<br>Choice | Third<br>Choice |
|----------------------|------------------------|-----------------|------------------|-----------------|
| <i>#199099</i>       | <i>A Horse To Ride</i> | <i>100</i>      | <i>101</i>       | <i>102</i>      |
|                      |                        |                 |                  |                 |
|                      |                        |                 |                  |                 |
|                      |                        |                 |                  |                 |
|                      |                        |                 |                  |                 |
|                      |                        |                 |                  |                 |
|                      |                        |                 |                  |                 |
|                      |                        |                 |                  |                 |

Send this form and any questions to:

Wyneta Duncan

2785 E 350 S

Greenfield, IN 46140

317-695-5480

Email: [wsrduncan@aol.com](mailto:wsrduncan@aol.com)

# IPtHA Dates to Remember

|   |  |
|---|--|
| May 19 <sup>th</sup> -20 <sup>th</sup> , 2018     | IPtHA Spring Show Rochester, IN                |
| June 10 <sup>th</sup> , 2018                      | Youth Judging Contest Tulsa, OK                |
| June 11 <sup>th</sup> -23 <sup>th</sup> , 2018    | Pinto World Show Tulsa, OK                     |
| August 4 <sup>th</sup> -5 <sup>th</sup> , 2018    | East Central Pinto Jubilee New Castle, IN      |
| September 8 <sup>th</sup> -9 <sup>th</sup> , 2018 | IPtHA Hoosier Classic Fall Show New Castle, IN |

IPtHA  
Jamie Garriott - Editor  
14285 N 700 W  
Silver Lake, IN 46982 [PintoBanner@gmail.com](mailto:PintoBanner@gmail.com)

