

Indiana Pinto Horse Association

BANNER

JULY/AUGUST 2018

www.indianapinto.com



2018 Indiana Pinto Officers

President	Krissy Freitag	219-313-2908	krissy14vu@hotmail.com
1st Vice President	Annette Pitcher	317-431-2242	tammar@iquest.net
2nd Vice President	Cheryl Ann Walls	260-704-4500	cawfwf@frontier.com
Secretary	Deb Hilbert	260-415-5929	deb.hilbert111@gmail.com
Treasurer	Bobbieann Lawrence	260-244-3997	
Sector Director	Annette Pitcher	317-431-2242	tammar@iquest.net
Director at Large	Jill Duzan	574-328-6857	jdfancy99@yahoo.com

Board of Directors

3 Year

Wyneta Duncan	317-462-9224	wsrduncan@aol.com
Eric Duncan	317-695-6241	workhorse73@aol.com
Jim Dettmer	765-251-6268	jim@dettmersrisingsun.com
Dianna Moser	260-316-3057	dewalker14@yahoo.com

2 Year

Pat Ancil	765-661-2353	patancil@yahoo.com
Darren Evans	317-502-7638	evanspintoassociation@gmail.com
Kathy Miles	574-835-1315	kamiles@hotmail.com
Don Greenlee	260-774-3719	dongreenlee2@gmail.com

1 Year

Jamie Garriott	260-409-2625	jamieupdike@hotmail.com
Becki Meek	812-603-4786	meekbecki@yahoo.com
Jim Yagel	260-723-5362	
Traci Bousman	765-277-1221	tracibousman@gmail.com

Est. 1965

2018 IPtHA Committees

Membership

Bobbieann Lawrence
(260)244-3997

Hoosier Horse Fair/Stallion Row

Bobbieann Lawrence
(260)244-3997
Deb Hilbert
(260)244-2633
deb.hilbert111@gmail.com

Website

Jamie Garriott
(260)409-2625
jamieupdike@hotmail.com

Banner

Jamie Garriott
(260)409-2625
jamieupdike@hotmail.com

Youth

Jill Duzan
(574)328-6857
jdfancy99@yahoo.com

By Laws

Deb Hilbert
(260)244-2633
deb.hilbert111@gmail.com

Judges/Contracts/Show Office

Wyneta Duncan
(317)462-9224
wsrduncan@aol.com

Banquet

Deb Hilbert
(260)244-2633
deb.hilbert111@gmail.com
Jill Duzan
(574)328-6857
jdfancy99@yahoo.com

Promotions

Jamie Garriott
(260)409-2625
jamieupdike@hotmail.com
Jill Duzan
(574)328-6857
jdfancy99@yahoo.com

Showmanship Shoot-Out

Krissy Freitag
(219)313-2908
krissy14vu@hotmail.com

Highpoint/Year End Awards/Jubilee

Wyneta Duncan
(317)462-9224
wsrduncan@aol.com
Annette Pitcher
(317)431-2242
tanmar@iquest.net
Becki Meek
(812)603-4786
meekbecki@yahoo.com

SHOW RESULTS



2018 East Central Jubilee
AUG 4 & 5 2018

1	Halter Stallions/Geldings Stock Type All Age	Qty: 6
---	--	--------

		<u>A</u>	<u>B</u>	<u>C</u>	<u>D</u>
251C	PENNY A KLEINSCHMIDT/TK OLLIES AFT	3	6	5	
516C	PENNY A KLEINSCHMIDT/TK SCOTCHS A	1	4	2	
518C	JUSTIN STOHLMAN/LOPIN WITH SWAGG	2	2	6	
580C	CAROL L LAUSTER/JUSTA TEQUILA TALK	6	3	4	
656C	MARY J OSBORN/KRYMSUM AND SCOTC	4	5	3	
770C	PATRICIA A ANCIL/MY LIL RED HOTROD	5	1	1	

2	Grand & Reserve Stock Type Stallion/Geldin	Qty: 2
---	--	--------

		<u>A</u>	<u>B</u>	<u>C</u>	<u>D</u>
516C	PENNY A KLEINSCHMIDT/TK SCOTCHS A	1		2	
518C	JUSTIN STOHLMAN/LOPIN WITH SWAGG	2	2		
770C	PATRICIA A ANCIL/MY LIL RED HOTROD		1	1	

3	AM Halter Stallions/Geldings Horse 19 & Ove	Qty: 9
---	---	--------

		<u>A</u>	<u>B</u>	<u>C</u>	<u>D</u>
251A	PENNY A KLEINSCHMIDT/TK OLLIES AFT	2	6		
300A	KAYLEE ALTMAN/WATCH ME REPEAT	7	1	2	
518A	SUSAN C NYSTROM/LOPIN WITH SWAGG	1	3	6	
580A	CAROL L LAUSTER/JUSTA TEQUILA TALK	5	5		
656A	MARY J OSBORN/KRYMSUM AND SCOTC	6	4	3	
770A	PATRICIA A ANCIL/MY LIL RED HOTROD	3	2	1	
836A	TRACI J BOUSMAN/VESTED SENSATION			5	
885A	KARI MCKELVIE/OBVIOUSLY AN ASSET	4	7	4	

4	Halter Hunter Type All Ages/Sexes	Qty: 5
---	-----------------------------------	--------

		<u>A</u>	<u>B</u>	<u>C</u>	<u>D</u>
275C	REGINA L SWITALSKI-SCHINKER/APPEAL	1	1	1	
321C	DEBBIE L SLOCOMBE/ZIPS SACRED ASS	3	2	5	
609C	DONA KENNEDY/SACRED SIMON	5	5	4	
885C	KARI MCKELVIE/OBVIOUSLY AN ASSET	2	3	2	
905C	EMILY REAM/A FLASHY GENTLEMAN	4	4	3	

5	Grand & Reserve Hunter Type	Qty: 2
---	-----------------------------	--------

		<u>A</u>	<u>B</u>	<u>C</u>	<u>D</u>
275C	REGINA L SWITALSKI-SCHINKER/APPEAL	1	1	1	
321C	DEBBIE L SLOCOMBE/ZIPS SACRED ASS		2		
885C	KARI MCKELVIE/OBVIOUSLY AN ASSET	2		2	

8	Halter Solid Division (BS) All Types/Sexes/Ag	Qty: 1
---	---	--------

		<u>A</u>	<u>B</u>	<u>C</u>	<u>D</u>
252C	PENNY A KLEINSCHMIDT/TK SHEZASPEC	1	1	1	

9	Grand & Reserve Solid Division (BS)	Qty: 1
---	-------------------------------------	--------

		<u>A</u>	<u>B</u>	<u>C</u>	<u>D</u>
252C	PENNY A KLEINSCHMIDT/TK SHEZASPEC	1	1	1	

10	Halter Mares Stock Type All Ages	Qty: 4
----	----------------------------------	--------

		<u>A</u>	<u>B</u>	<u>C</u>	<u>D</u>
294C	KRISTEN N FREITAG/DELUX IMAGE OF ZI	4	4	4	
385C	DON WILLEN/SON DEE INVITATION	1	3	1	
714C	LAURYN KNAGGS/LAZYS HOW WE ROLL	2	1	3	
773C	MEGAN SCHOTT/ROSIES SHARPER IMAG	3	2	2	

11	Grand & Reserve Stock Mare	Qty: 2
----	----------------------------	--------

		<u>A</u>	<u>B</u>	<u>C</u>	<u>D</u>
385C	DON WILLEN/SON DEE INVITATION	1		1	
714C	LAURYN KNAGGS/LAZYS HOW WE ROLL	2	1		
773C	MEGAN SCHOTT/ROSIES SHARPER IMAG		2	2	

12	AM Halter Mares Horse 19 & Over	Qty: 5
----	---------------------------------	--------

		<u>A</u>	<u>B</u>	<u>C</u>	<u>D</u>
275A	REGINA L SWITALSKI-SCHINKER/APPEAL	1	1	1	
294A	KRISTEN N FREITAG/DELUX IMAGE OF ZI	5	5	5	
321A	DEBBIE L SLOCOMBE/ZIPS SACRED ASS	2	4	2	
385A	DON WILLEN/SON DEE INVITATION	3	2	4	
773A	MEGAN SCHOTT/ROSIES SHARPER IMAG	4	3	3	

13	AM Halter Pony/Mini All Ages/Sexes 19 & Ov	Qty: 12
----	--	---------

		<u>A</u>	<u>B</u>	<u>C</u>	<u>D</u>
125A	DIANNA E MOSER/WOLF COUNTRY THU	5		5	
137A	NORMA C SWITALSKI/D AND S TROPHY	1	2	1	
177A	JULIE A DE YOUNG/DEYOUNGS GOTA DU	4	3	7	
194A	Jill Duzan/OH TAKE IT TO THE MAX		4	2	
508A	TRACI ANN SCHLICK/MY TINY HOOVES C	7	6		
511A	JASMINE SCHLICK/WHF ROXIES CHICK C	6	1		
517A	MORGAN MERLINI/MJMS ALL BUCKED UP			6	
604A	CHERYL A KRATZERT-WALLS/FWF SIMPL	3	5	3	
980A	STACY M ZERBY/LUCKY FOUR CHIPS KID	2	7	4	

16	Mini Halter A&B Mares/All Ages	Qty: 13
----	--------------------------------	---------

		<u>A</u>	<u>B</u>	<u>C</u>	<u>D</u>
125C	DIANNA E MOSER/WOLF COUNTRY THU	5			
137C	NORMA C SWITALSKI/D AND S TROPHY	1	2	1	
194C	JILL DUZAN/OH TAKE IT TO THE MAX		3	5	
33C	KIMBERLY Q BOWERS/THE BIG BAD BOO		6	4	
4C	KRISTEN N FREITAG/ALLURE RANCH FU		7	7	
511C	JASMINE SCHLICK/WHF ROXIES CHICK C	4	1	6	
517C	MORGAN MERLINI/MJMS ALL BUCKED UP			3	
604C	CHERYL A KRATZERT-WALLS/FWF SIMPL	3	4		
835C	AUTUMN R KINSER/MVSH JUST THE TEQ	7			
837C	JON S SIMMONS/DONT YOU THINK IM PR	6			
980C	STACY M ZERBY/LUCKY FOUR CHIPS KID	2	5	2	

17	Grand & Reserve Miniature Mares	Qty: 2
----	---------------------------------	--------

		<u>A</u>	<u>B</u>	<u>C</u>	<u>D</u>
137C	NORMA C SWITALSKI/D AND S TROPHY	1	2	1	
511C	JASMINE SCHLICK/WHF ROXIES CHICK C		1		
980C	STACY M ZERBY/LUCKY FOUR CHIPS KID	2		2	

18	Mini Solid Halter A&B All Sexes/All Ages	Qty: 3
----	--	--------

		<u>A</u>	<u>B</u>	<u>C</u>	<u>D</u>
513C	DIANNA E MOSER/SIR ROLLAND OF ARE	1	1	3	
520C	AUTUMN R KINSER/MVSH DUST IN MY B	2	2	2	
633C	JON S SIMMONS/ONE SMOKIN LIL HOT R	3	3	1	

19	Grand & Reserve Solid Miniature	Qty: 2
----	---------------------------------	--------

		<u>A</u>	<u>B</u>	<u>C</u>	<u>D</u>
513C	DIANNA E MOSER/SIR ROLLAND OF ARE	1	1		
520C	AUTUMN R KINSER/MVSH DUST IN MY B	2	2	2	
633C	JON S SIMMONS/ONE SMOKIN LIL HOT R			1	

20	Halter Pony All Types/Sexes/Ages	Qty: 3
----	----------------------------------	--------

		<u>A</u>	<u>B</u>	<u>C</u>	<u>D</u>
177C	JULIE A DE YOUNG/DEYOUNGS GOTA DU	2	3	1	
220C	JULIE K BOWERS/DEYOUNGS DUTCHES	3	2	3	
504C	NORMA C SWITALSKI/BUCKEYE WCF CL	1	1	2	

2018 East Central Jubilee
AUG 4 & 5 2018
21 Grand & Reserve Pony Qty: 2

		<u>A</u>	<u>B</u>	<u>C</u>	<u>D</u>
177C	JULIE A DE YOUNG/DEYOUNGS GOTA DU	2	1		
220C	JULIE K BOWERS/DEYOUNGS DUTCHES		2		
504C	NORMA C SWITALSKI/BUCKEYE WCF CL	1	1	2	

22 YA Halter Pony/Mini Mares/Geldings 18 & Un Qty: 1

		<u>A</u>	<u>B</u>	<u>C</u>	<u>D</u>
4B	HANNAH REAGAN FREITAG/ALLURE RAN	1	1	1	

24 YA Halter Geldings Horse 18 & Under Qty: 9

		<u>A</u>	<u>B</u>	<u>C</u>	<u>D</u>
1429B	JORDAN ELISE MELEGARI/MAGICLY ZIPLI	7	5	7	
234B	JULIE A KNAPP/SCENT TO BE FANCY	3	2	3	
331B	CELESTE E GOLLAND/COOL SOPHISTICA	2	3	1	
375B	MALLORY LIETZ/THE COMPANY HE KEEP	1	4	2	
508B	TUCKER SCHICK/MY TINY HOOVES COAL		6		
700B	WESTON DETTMER/COM EN TO GET YA	6		5	
714B	LAURYN KNAGGS/LAZYS HOW WE ROLL	4	1	4	
723B	ABIGAIL EBNER/MY CLASSIC EDITION	5	7	6	

25 Miniature Color A&B Tobino/Overo Qty: 13

		<u>A</u>	<u>B</u>	<u>C</u>	<u>D</u>
128C	SUSAN DUMFORD/HAVENCROFTS NIGHT	4		5	
137C	NORMA C SWITALSKI/D AND S TROPHY		7	3	
194C	JILL DUZAN/OH TAKE IT TO THE MAX	6	5	7	
33C	KIMBERLY Q BOWERS/THE BIG BAD BOO	3	6	2	
511C	JASMINE SCHLICK/WHF ROXIES CHICK C	7	1	6	
604C	CHERYL A KRATZERT-WALLS/FWF SIMPL	1	3		
835C	AUTUMN R KINSER/MVSH JUST THE TEQ	5	2	1	
980C	STACY M ZERBY/LUCKY FOUR CHIPS KID	2	4	4	

26 Pony Color Tobiano/Overo Qty: 3

		<u>A</u>	<u>B</u>	<u>C</u>	<u>D</u>
177C	JULIE A DE YOUNG/DEYOUNGS GOTA DU	2	2	2	
220C	JULIE K BOWERS/DEYOUNGS DUTCHES	1	1	1	
504C	NORMA C SWITALSKI/BUCKEYE WCF CL	3	3	3	

27 Overo Color Horse Qty: 3

		<u>A</u>	<u>B</u>	<u>C</u>	<u>D</u>
251C	PENNY A KLEINSCHMIDT/TK OLLIES AFT	2	2	2	
773C	MEGAN SCHOTT/ROSIES SHARPER IMAG	3	3	3	
888C	DEBBIE L SLOCOMBE/Delux Lincoln	1	1	1	

28 Tobiano Color Horse Qty: 11

		<u>A</u>	<u>B</u>	<u>C</u>	<u>D</u>
1169C	SUSAN MANLEY/ZIPS TO HOT TO TOUCH	3	5	5	
275C	REGINA L SWITALSKI-SCHINKER/APPEAL			1	
321C	DEBBIE L SLOCOMBE/ZIPS SACRED ASS	5	1	3	
442C	SENA JODOIN/AGOODPAINTJOB	7		7	
518C	JUSTIN STOHLMAN/LOPIN WITH SWAGG		2		
609C	DONA KENNEDY/SACRED SIMON	6		4	
656C	MARY J OSBORN/KRYMSUM AND SCOTC		6		
700C	WESTON DETTMER/COM EN TO GET YA	1			
723C	ABIGAIL EBNER/MY CLASSIC EDITION	2	4	6	
905C	EMILY REAM/A FLASHY GENTLEMAN	4	3	2	

29 YA Novice Showmanship Western/English 1 Qty: 2

		<u>A</u>	<u>B</u>	<u>C</u>	<u>D</u>
714B	LAURYN KNAGGS/LAZYS HOW WE ROLL	1	2	1	
8150B	MADELINE HOFMEISTER/R BIG TIME JAZ	2	1	2	

30 YA Walk/Trot Showmanship Western H/P/M Qty: 3

		<u>A</u>	<u>B</u>	<u>C</u>	<u>D</u>
131B	KIMBERLY Q BOWERS/PEEK AT THIS PA	2	2	2	
260C	ADYSON ENGLAND/SSSKIP TWO MY BLU	1	1	1	
700B	WESTON DETTMER/COM EN TO GET YA	3	3	3	

31 AM Novice Showmanship English/Western H Qty: 1

		<u>A</u>	<u>B</u>	<u>C</u>	<u>D</u>
8150A	CHERYL CLINE/R BIG TIME JAZZ	1	1	1	

32 Am JR Showmanship Western Horse 19-39 Qty: 5

		<u>A</u>	<u>B</u>	<u>C</u>	<u>D</u>
/		9	9	9	
442A	SENA JODOIN/AGOODPAINTJOB	2	1	1	
518A	SUSAN C NYSTROM/LOPIN WITH SWAGG	3	3	3	
773A	MEGAN SCHOTT/ROSIES SHARPER IMAG	1	2	2	

33 Am SR/Elite Showmanship Western Horse 4 Qty: 6

		<u>A</u>	<u>B</u>	<u>C</u>	<u>D</u>
275A	REGINA L SWITALSKI-SCHINKER/APPEAL	4	4	4	
300A	KAYLEE ALTMAN/WATCH ME REPEAT	2	1	2	
321A	DEBBIE L SLOCOMBE/ZIPS SACRED ASS	3	3	3	
580A	CAROL L LAUSTER/JUSTA TEQUILA TALK	5	6	6	
8150A	CHERYL CLINE/R BIG TIME JAZZ	6	5	5	
836A	TRACI J BOUSMAN/VESTED SENSATION	1	2	1	

34 Am Showmanship Western Pony/Mini 19 & O Qty: 7

		<u>A</u>	<u>B</u>	<u>C</u>	<u>D</u>
125A	DIANNA E MOSER/WOLF COUNTRY THU	5	4	3	
177A	JULIE A DE YOUNG/DEYOUNGS GOTA DU	4	2	6	
194A	Jill Duzan/OH TAKE IT TO THE MAX	6	7	5	
33A	JULIE K BOWERS/THE BIG BAD BOOGEY	2	5	4	
4A	KRISTEN N FREITAG/ALLURE RANCH FU	3	3	2	
517A	MORGAN MERLIN/MJMS ALL BUCKED UP	1	1	1	
604A	CHERYL A KRATZERT-WALLS/FWF SIMPL	7	6	7	

38 YA Showmanship Western Horse 14-18 Qty: 6

		<u>A</u>	<u>B</u>	<u>C</u>	<u>D</u>
1429B	JORDAN ELISE MELEGARI/MAGICLY ZIPLI	4	3	1	
234B	JULIE A KNAPP/SCENT TO BE FANCY	2	2	2	
260B	SARA SCOTT/SSSKIP TWO MY BLUE	3	4	3	
331B	CELESTE E GOLLAND/COOL SOPHISTICA	1	1	4	
714B	LAURYN KNAGGS/LAZYS HOW WE ROLL	5	5	5	
723B	ABIGAIL EBNER/MY CLASSIC EDITION	6	6	6	

39 YA LeadlineShowmanship 8 & Under Non-Po Qty: 3

		<u>A</u>	<u>B</u>	<u>C</u>	<u>D</u>
131C	HWONG-TAO BOW/PEEK AT THIS PAGE	3	3	3	
294B	HANNAH REAGAN FREITAG/DELUX IMAG	1	1	1	
506B	HOLDEN DETTMER/THANKSS RED RIZER	2	2	2	

40 AM English Showmanship Pony/Mini 19 & Ov Qty: 5

		<u>A</u>	<u>B</u>	<u>C</u>	<u>D</u>
/		5	5	5	
125A	DIANNA E MOSER/WOLF COUNTRY THU	2	4	2	
194A	Jill Duzan/OH TAKE IT TO THE MAX	3	3	4	
33A	JULIE K BOWERS/THE BIG BAD BOOGEY	4	2	3	
517A	MORGAN MERLIN/MJMS ALL BUCKED UP	1	1	1	

2018 East Central Jubilee
AUG 4 & 5 2018

42 AM SR/Elite English Showmanship Horse 40 Qty: 11				
	<u>A</u>	<u>B</u>	<u>C</u>	<u>D</u>
275A	REGINA L SWITALSKI-SCHINKER/APPEAL	5	5	2
294A	KRISTEN N FREITAG/DELUX IMAGE OF ZI	7	6	4
300A	KAYLEE ALTMAN/WATCH ME REPEAT	3	3	3
321A	DEBBIE L SLOCOMBE/ZIPS SACRED ASS	2	2	6
442A	SENA JODOIN/AGOODPAINTJOB			5
518A	SUSAN C NYSTROM/LOPIN WITH SWAGG	6	4	7
773A	MEGAN SCHOTT/ROSIES SHARPER IMAG	4		
8150A	CHERYL CLINE/R BIG TIME JAZZ		7	
836A	TRACI J BOUSMAN/VESTED SENSATION	1	1	1

44 YA English Showmanship Horse 18 & Under Qty: 8				
	<u>A</u>	<u>B</u>	<u>C</u>	<u>D</u>
115B	BRAELYN BAKER/PACKIN A PISTAL	6		7
1429B	JORDAN ELISE MELEGARI/MAGICLY ZIPLI	1	3	3
234B	JULIE A KNAPP/SCENT TO BE FANCY	2	1	1
260B	SARA SCOTT/SSSKIP TWO MY BLUE	5	6	4
331B	CELESTE E GOLLAND/COOL SOPHISTICA	3	4	2
714B	LAURYN KNAGGS/LAZYS HOW WE ROLL	4	5	6
723B	ABIGAIL EBNER/MY CLASSIC EDITION		7	
8150B	MADLINE HOFMEISTER/R BIG TIME JAZ	7	2	5

45 YA Walk/Trot Showmanship English Horse/P Qty: 2				
	<u>A</u>	<u>B</u>	<u>C</u>	<u>D</u>
260C	ADYSON ENGLAND/SSSKIP TWO MY BLU	1	1	1
700B	WESTON DETTMER/COM EN TO GET YA	2	2	2

46 Yearling Longe Line Horse Qty: 2				
	<u>A</u>	<u>B</u>	<u>C</u>	<u>D</u>
/	2	2	2	
516C	PENNY A KLEINSCHMIDT/TK SCOTCHS A	1	1	1

47 Open Yearling Longe Line Non-Pointed Qty: 4				
	<u>A</u>	<u>B</u>	<u>C</u>	<u>D</u>
251C	PENNY A KLEINSCHMIDT/TK OLLIES AFT	4	4	4
252C	PENNY A KLEINSCHMIDT/TK SHEZASPEC	1	2	1
386C	DON WILLEN/A GOOD WILLEN WOMAN	2	1	2
516C	PENNY A KLEINSCHMIDT/TK SCOTCHS A	3	3	3

50 Hunter Under Saddle Horse Qty: 6				
	<u>A</u>	<u>B</u>	<u>C</u>	<u>D</u>
115C	JAMIE SHARP STOHLMAN/PACKIN A PIST	1	4	1
321C	DEBBIE L SLOCOMBE/ZIPS SACRED ASS	2	1	4
355C	LAURA KNOX/MAKE ME CHARISMA	3	5	5
442C	SENA JODOIN/AGOODPAINTJOB	4	2	3
83C	PAYTON ALKIRE/MY ASSETS R SHOCKIN	6	6	6
905C	EMILY REAM/A FLASHY GENTLEMAN	5	3	2

51 YA Hunter Under Saddle Horse/Pony 18 & U Qty: 8				
	<u>A</u>	<u>B</u>	<u>C</u>	<u>D</u>
115B	BRAELYN BAKER/PACKIN A PISTAL	2	5	5
1429B	JORDAN ELISE MELEGARI/MAGICLY ZIPLI	4	3	4
234B	JULIE A KNAPP/SCENT TO BE FANCY	3	2	2
260B	SARA SCOTT/SSSKIP TWO MY BLUE	7		7
331B	CELESTE E GOLLAND/COOL SOPHISTICA	1	1	1
723B	ABIGAIL EBNER/MY CLASSIC EDITION	5	6	3
8150B	MADLINE HOFMEISTER/R BIG TIME JAZ	6	4	6
83B	PAYTON ALKIRE/MY ASSETS R SHOCKIN		7	

52 AM Hunter Under Saddle 19 & Over Qty: 7				
	<u>A</u>	<u>B</u>	<u>C</u>	<u>D</u>
275A	REGINA L SWITALSKI-SCHINKER/APPEAL	4	5	3
300A	KAYLEE ALTMAN/WATCH ME REPEAT	1	1	1
321A	DEBBIE L SLOCOMBE/ZIPS SACRED ASS	3	2	5
355A	LAURA LYNN KNOX/MAKE ME CHARISMA	5	6	6
442A	SENA JODOIN/AGOODPAINTJOB	6	4	2
8150A	CHERYL CLINE/R BIG TIME JAZZ	7	7	7
836A	TRACI J BOUSMAN/VESTED SENSATION	2	3	4

53 YA Novice English Pleasure Horse/Pony HN/ Qty: 2				
	<u>A</u>	<u>B</u>	<u>C</u>	<u>D</u>
8150B	MADLINE HOFMEISTER/R BIG TIME JAZ	1	1	1
83B	PAYTON ALKIRE/MY ASSETS R SHOCKIN	2	2	2

54 AM Novice English Pleasure Horse/Pony HN/ Qty: 1				
	<u>A</u>	<u>B</u>	<u>C</u>	<u>D</u>
8150A	CHERYL CLINE/R BIG TIME JAZZ	1	1	1

55 English Pleasure JR Horse 5/Under HN/SD S Qty:				
	<u>A</u>	<u>B</u>	<u>C</u>	<u>D</u>
/	1			

57 English Pleasure SR Horse 6/Over HN/SD S Qty: 6				
	<u>A</u>	<u>B</u>	<u>C</u>	<u>D</u>
234C	JULIE A KNAPP/SCENT TO BE FANCY	5	2	3
321C	DEBBIE L SLOCOMBE/ZIPS SACRED ASS	1	1	4
355C	LAURA KNOX/MAKE ME CHARISMA	2	6	6
442C	SENA JODOIN/AGOODPAINTJOB	4	4	1
738C	JAMIE SHARP STOHLMAN/YOU MIDAS W	3	3	5
905C	EMILY REAM/A FLASHY GENTLEMAN	6	5	2

58 YA English Pleasure Horse/Pony HN/SD Sea Qty: 7				
	<u>A</u>	<u>B</u>	<u>C</u>	<u>D</u>
115B	BRAELYN BAKER/PACKIN A PISTAL	3	6	2
1429B	JORDAN ELISE MELEGARI/MAGICLY ZIPLI	2	3	3
234B	JULIE A KNAPP/SCENT TO BE FANCY	5	2	4
260B	SARA SCOTT/SSSKIP TWO MY BLUE	6	4	6
331B	CELESTE E GOLLAND/COOL SOPHISTICA	1	1	1
723B	ABIGAIL EBNER/MY CLASSIC EDITION	4	5	5
83B	PAYTON ALKIRE/MY ASSETS R SHOCKIN	7	7	7

59 AM English Pleasure HN/SD Seat 19 & Over Qty: 8				
	<u>A</u>	<u>B</u>	<u>C</u>	<u>D</u>
294A	KRISTEN N FREITAG/DELUX IMAGE OF ZI	6	5	5
300A	KAYLEE ALTMAN/WATCH ME REPEAT	1	1	1
321A	DEBBIE L SLOCOMBE/ZIPS SACRED ASS	3	3	3
355A	LAURA LYNN KNOX/MAKE ME CHARISMA	5	6	6
442A	SENA JODOIN/AGOODPAINTJOB	4	4	2
519A	LAUREN SMITH/MISS LILLY BELL	7	7	7
836A	TRACI J BOUSMAN/VESTED SENSATION	2	2	4

60 YA Walk/Trot English Pleasure H/P HN/SD S Qty: 2				
	<u>A</u>	<u>B</u>	<u>C</u>	<u>D</u>
260C	ADYSON ENGLAND/SSSKIP TWO MY BLU	2	1	1
700B	WESTON DETTMER/COM EN TO GET YA	1	2	2

2018 East Central Jubilee
AUG 4 & 5 2018
61 English Pleasure Stock/Hunter Types HN/S Qty: 7

		<u>A</u>	<u>B</u>	<u>C</u>	<u>D</u>
234C	JULIE A KNAPP/SCENT TO BE FANCY	2	1	3	
294C	KRISTEN N FREITAG/DELUX IMAGE OF ZI	6	7	5	
321D	JAMIE SHARP STOHLMAN/ZIPS SACRED	1	2	1	
355C	LAURA KNOX/MAKE ME CHARISMA	3	5	4	
442C	SENA JODOIN/AGOODPAINTJOB	4	3	2	
83B	PAYTON ALKIRE/MY ASSETS R SHOCKIN	7	6	7	
905C	EMILY REAM/A FLASHY GENTLEMAN	5	4	6	

64 YA Walk-Trot English Equitation H/P 11 & Un Qty: 2

		<u>A</u>	<u>B</u>	<u>C</u>	<u>D</u>
260C	ADYSON ENGLAND/SSSKIP TWO MY BLU	2	1	1	
700B	WESTON DETTMER/COM EN TO GET YA	1	2	2	

65 YA English Equitation Horse/Pony HN/SD Se Qty: 5

		<u>A</u>	<u>B</u>	<u>C</u>	<u>D</u>
1429B	JORDAN ELISE MELEGARI/MAGICLY ZIPLI	3	3	3	
260B	SARA SCOTT/SSSKIP TWO MY BLUE	2	4	4	
331B	CELESTE E GOLLAND/COOL SOPHISTICA	1	1	1	
8150B	MADELINE HOFMEISTER/R BIG TIME JAZ	4	2	2	
83B	PAYTON ALKIRE/MY ASSETS R SHOCKIN	5	5	5	

66 AM English Equitation HN/SD Seat 19 & Ove Qty: 8

		<u>A</u>	<u>B</u>	<u>C</u>	<u>D</u>
294A	KRISTEN N FREITAG/DELUX IMAGE OF ZI	6	5	3	
300A	KAYLEE ALTMAN/WATCH ME REPEAT		7		
321A	DEBBIE L SLOCOMBE/ZIPS SACRED ASS	3	3	4	
355A	LAURA LYNN KNOX/MAKE ME CHARISMA	4	4	5	
442A	SENA JODOIN/AGOODPAINTJOB	2	2	1	
519A	LAUREN SMITH/MISS LILLY BELL	5	6	6	
8150A	CHERYL CLINE/R BIG TIME JAZZ	7		7	
836A	TRACI J BOUSMAN/VESTED SENSATION	1	1	2	

67 YA Novice English Equitation Horse/Pony HN Qty: 1

		<u>A</u>	<u>B</u>	<u>C</u>	<u>D</u>
8150B	MADELINE HOFMEISTER/R BIG TIME JAZ	1	1	1	

68 AM Novice English Equitation HN/SD Seat 1 Qty: 1

		<u>A</u>	<u>B</u>	<u>C</u>	<u>D</u>
8150A	CHERYL CLINE/R BIG TIME JAZZ	1	1	1	

69 Disciplined Rail English Horse HN/SD Seat Qty: 6

		<u>A</u>	<u>B</u>	<u>C</u>	<u>D</u>
234C	JULIE A KNAPP/SCENT TO BE FANCY	4	3	3	
294C	KRISTEN N FREITAG/DELUX IMAGE OF ZI	6	6	6	
321D	JAMIE SHARP STOHLMAN/ZIPS SACRED	1	1	1	
355C	LAURA KNOX/MAKE ME CHARISMA	2	5	5	
442C	SENA JODOIN/AGOODPAINTJOB	5	2	2	
905C	EMILY REAM/A FLASHY GENTLEMAN	3	4	4	

70 YA Disciplined Rail English Horse/Pony HN/S Qty: 5

		<u>A</u>	<u>B</u>	<u>C</u>	<u>D</u>
1429B	JORDAN ELISE MELEGARI/MAGICLY ZIPLI	1	2	2	
234B	JULIE A KNAPP/SCENT TO BE FANCY	4	3	4	
260B	SARA SCOTT/SSSKIP TWO MY BLUE	2	4	3	
331B	CELESTE E GOLLAND/COOL SOPHISTICA	3	1	1	
83B	PAYTON ALKIRE/MY ASSETS R SHOCKIN	5	5	5	

71 AM Disciplined Rail English Horse HN/SD Se Qty: 5

		<u>A</u>	<u>B</u>	<u>C</u>	<u>D</u>
294A	KRISTEN N FREITAG/DELUX IMAGE OF ZI	3	5	5	
300A	KAYLEE ALTMAN/WATCH ME REPEAT	2	3	1	
355A	LAURA LYNN KNOX/MAKE ME CHARISMA	4	2	4	
442A	SENA JODOIN/AGOODPAINTJOB	5	4	3	
836A	TRACI J BOUSMAN/VESTED SENSATION	1	1	2	

72 Ideal Pinto English Horse HN/SD Seat Qty: 1

		<u>A</u>	<u>B</u>	<u>C</u>	<u>D</u>
905C	EMILY REAM/A FLASHY GENTLEMAN	1	1	1	

73 YA Ideal Pinto English Horse/Pony HN/SD S Qty: 5

		<u>A</u>	<u>B</u>	<u>C</u>	<u>D</u>
115B	BRAELYN BAKER/PACKIN A PISTAL	5	5	4	
234B	JULIE A KNAPP/SCENT TO BE FANCY	2	2	3	
260B	SARA SCOTT/SSSKIP TWO MY BLUE	3	3	5	
331B	CELESTE E GOLLAND/COOL SOPHISTICA	4	1	1	
723B	ABIGAIL EBNER/MY CLASSIC EDITION	1	4	2	

74 AM Ideal Pinto English HN/SD Seat 19 & Ov Qty: 5

		<u>A</u>	<u>B</u>	<u>C</u>	<u>D</u>
275A	REGINA L SWITALSKI-SCHINKER/APPEAL	1	5	1	
300A	KAYLEE ALTMAN/WATCH ME REPEAT	3	1	3	
321A	DEBBIE L SLOCOMBE/ZIPS SACRED ASS	2	3	5	
442A	SENA JODOIN/AGOODPAINTJOB	5	4	2	
836A	TRACI J BOUSMAN/VESTED SENSATION	4	2	4	

75 Mini A&B Obstacle Driving Qty: 3

		<u>A</u>	<u>B</u>	<u>C</u>	<u>D</u>
125C	DIANNA E MOSER/WOLF COUNTRY THU	2	1	2	
194C	JILL DUZAN/OH TAKE IT TO THE MAX	3	3	3	
284E	BOBBIEANN LAWRENCE/HELTZELS ITTY	1	2	1	

78 AM Obstacle Driving Pony/Mini A&B 19 & Ov Qty: 3

		<u>A</u>	<u>B</u>	<u>C</u>	<u>D</u>
125A	DIANNA E MOSER/WOLF COUNTRY THU	2	2	2	
194A	Jill Duzan/OH TAKE IT TO THE MAX	3	3	3	
284C	BOBBIEANN LAWRENCE/HELTZELS ITTY	1	1	1	

79 Pony Pleasure Driving Qty: 1

		<u>A</u>	<u>B</u>	<u>C</u>	<u>D</u>
504C	NORMA C SWITALSKI/BUCKEYE WCF CL	1	1	1	

80 Pony Disciplined Rail Driving Qty: 1

		<u>A</u>	<u>B</u>	<u>C</u>	<u>D</u>
504C	NORMA C SWITALSKI/BUCKEYE WCF CL	1	1	1	

81 Pony/Ideal Pinto Driving Qty: 1

		<u>A</u>	<u>B</u>	<u>C</u>	<u>D</u>
504C	NORMA C SWITALSKI/BUCKEYE WCF CL	1	1	1	

82 Mini Pleasure Driving A&B Qty: 6

		<u>A</u>	<u>B</u>	<u>C</u>	<u>D</u>
125C	DIANNA E MOSER/WOLF COUNTRY THU	3	1	2	
137C	NORMA C SWITALSKI/D AND S TROPHY	1	3	1	
194C	JILL DUZAN/OH TAKE IT TO THE MAX	5	5	4	
284E	BOBBIEANN LAWRENCE/HELTZELS ITTY	6	2	6	
33C	KIMBERLY Q BOWERS/THE BIG BAD BOO	4	4	3	
834C	AUTUMN R KINSER/EXCALIBERS KNIGHT	2	6	5	

2018 East Central Jubilee
AUG 4 & 5 2018

84	Mini Disciplined Rail Driving A&B	Qty: 4
----	-----------------------------------	--------

		<u>A</u>	<u>B</u>	<u>C</u>	<u>D</u>
125C	DIANNA E MOSER/WOLF COUNTRY THU	4	4	3	
137C	NORMA C SWITALSKI/D AND S TROPHY	2	2	1	
194C	JILL DUZAN/OH TAKE IT TO THE MAX	3	3	2	
284E	BOBBIEANN LAWRENCE/HELTZELS ITTY	1	1	4	

85	Mini Ideal Pinto Driving A&B	Qty: 6
----	------------------------------	--------

		<u>A</u>	<u>B</u>	<u>C</u>	<u>D</u>
125C	DIANNA E MOSER/WOLF COUNTRY THU	3	2	2	
137C	NORMA C SWITALSKI/D AND S TROPHY	1	1	1	
194C	JILL DUZAN/OH TAKE IT TO THE MAX	5	6	3	
284E	BOBBIEANN LAWRENCE/HELTZELS ITTY	6	3	6	
33C	KIMBERLY Q BOWERS/THE BIG BAD BOO	2	4	4	
834C	AUTUMN R KINSER/EXCALIBERS KNIGHT	4	5	5	

86	Barrel Race Horse	Qty: 2
----	-------------------	--------

		<u>A</u>	<u>B</u>	<u>C</u>	<u>D</u>
519C	LAUREN SMITH/MISS LILLY BELL	1	1	1	
580C	CAROL L LAUSTER/JUSTA TEQUILA TALK	2	2	2	

87	AM Barrel Race 19 & Over	Qty: 3
----	--------------------------	--------

		<u>A</u>	<u>B</u>	<u>C</u>	<u>D</u>
519A	LAUREN SMITH/MISS LILLY BELL	1	1	1	
580A	CAROL L LAUSTER/JUSTA TEQUILA TALK	3	3	3	
836A	TRACI J BOUSMAN/VESTED SENSATION	2	2	2	

90	Miniature Hunter Over Fences A&B	Qty: 10
----	----------------------------------	---------

		<u>A</u>	<u>B</u>	<u>C</u>	<u>D</u>
125C	DIANNA E MOSER/WOLF COUNTRY THU	2	1	4	
194C	JILL DUZAN/OH TAKE IT TO THE MAX	5	6	6	
284D	JAMES E YAGEL/HELTZELS ITTY BITTY L	1	3	5	
33C	KIMBERLY Q BOWERS/THE BIG BAD BOO	6	5	2	
517C	MORGAN MERLINI/MJMS ALL BUCKED UP	3	4	1	
834C	AUTUMN R KINSER/EXCALIBERS KNIGHT	4	7	3	
837D	AUTUMN R KINSER/DONT YOU THINK IM	7	2	7	

92	Miniature Jumping-in-Hand A&B	Qty: 7
----	-------------------------------	--------

		<u>A</u>	<u>B</u>	<u>C</u>	<u>D</u>
125C	DIANNA E MOSER/WOLF COUNTRY THU	2	2	2	
137C	NORMA C SWITALSKI/D AND S TROPHY	6	6	6	
194C	JILL DUZAN/OH TAKE IT TO THE MAX	5	5	5	
284D	JAMES E YAGEL/HELTZELS ITTY BITTY L	1	1	1	
33C	KIMBERLY Q BOWERS/THE BIG BAD BOO	4	4	4	
4C	KRISTEN N FREITAG/ALLURE RANCH FU	7	7	7	
604C	CHERYL A KRATZERT-WALLS/FWF SIMPL	3	3	3	

93	YA Jumping-in-Hand Pony/Mini 18 & Under	Qty: 1
----	---	--------

		<u>A</u>	<u>B</u>	<u>C</u>	<u>D</u>
/		1	1	1	

94	AM Jumping-in-Hand Pony/Mini 19 & Over	Qty: 5
----	--	--------

		<u>A</u>	<u>B</u>	<u>C</u>	<u>D</u>
/		9	9	9	
125A	DIANNA E MOSER/WOLF COUNTRY THU	1	1	1	
284A	JAMES E YAGEL/HELTZELS ITTY BITTY L	2	2	2	
33A	JULIE K BOWERS/THE BIG BAD BOOGEY	3	3	3	

96	Miniature Trail-in-Hand A&B	Qty: 12
----	-----------------------------	---------

		<u>A</u>	<u>B</u>	<u>C</u>	<u>D</u>
125C	DIANNA E MOSER/WOLF COUNTRY THU	4	2	7	
128C	SUSAN DUMFORD/HAVENCROFTS NIGHT	6			
194C	JILL DUZAN/OH TAKE IT TO THE MAX	7	7	4	
284E	BOBBIEANN LAWRENCE/HELTZELS ITTY	3	6	3	
33C	KIMBERLY Q BOWERS/THE BIG BAD BOO	2	1	1	
4C	KRISTEN N FREITAG/ALLURE RANCH FU	1	3		
517C	MORGAN MERLINI/MJMS ALL BUCKED UP	5	4	2	
835C	AUTUMN R KINSER/MVSH JUST THE TEQ		5	6	
837D	AUTUMN R KINSER/DONT YOU THINK IM			5	

97	Solid Mini Trail-in-Hand A&B	Qty: 4
----	------------------------------	--------

		<u>A</u>	<u>B</u>	<u>C</u>	<u>D</u>
509C	AUTUMN R KINSER/MVSH SHEZ ALL BLE	3	3	3	
513C	DIANNA E MOSER/SIR ROLLAND OF ARE	2	1	2	
520C	AUTUMN R KINSER/MVSH DUST IN MY B	1	2	1	
633D	AUTUMN R KINSER/ONE SMOKIN LIL HOT	4	4	4	

98	YA Trail-in-Hand Pony/Mini 18 & Under	Qty: 1
----	---------------------------------------	--------

		<u>A</u>	<u>B</u>	<u>C</u>	<u>D</u>
4B	HANNAH REAGAN FREITAG/ALLURE RAN	1	1	1	

99	AM Trail-in-Hand Pony/Mini 19 & Over	Qty: 9
----	--------------------------------------	--------

		<u>A</u>	<u>B</u>	<u>C</u>	<u>D</u>
125A	DIANNA E MOSER/WOLF COUNTRY THU	3	4	4	
128A	SUSAN DUMFORD/HAVENCROFTS NIGHT	6	6		
137A	NORMA C SWITALSKI/D AND S TROPHY	4	2	2	
194A	Jill Duzan/OH TAKE IT TO THE MAX	7	7	5	
284C	BOBBIEANN LAWRENCE/HELTZELS ITTY	1	1	3	
33A	JULIE K BOWERS/THE BIG BAD BOOGEY	2	3	7	
4A	KRISTEN N FREITAG/ALLURE RANCH FU			6	
517A	MORGAN MERLINI/MJMS ALL BUCKED UP	5	5	1	

100	Yearling Trail-in-Hand	Qty: 2
-----	------------------------	--------

		<u>A</u>	<u>B</u>	<u>C</u>	<u>D</u>
251C	PENNY A KLEINSCHMIDT/TK OLLIES AFT	2	2	2	
516C	PENNY A KLEINSCHMIDT/TK SCOTCHS A	1	1	1	

103	Trail Horse English/Western	Qty: 2
-----	-----------------------------	--------

		<u>A</u>	<u>B</u>	<u>C</u>	<u>D</u>
/		2	2	2	
905C	EMILY REAM/A FLASHY GENTLEMAN	1	1	1	

105	YA Trail English/Western Horse/Pony 18 & U	Qty: 1
-----	--	--------

		<u>A</u>	<u>B</u>	<u>C</u>	<u>D</u>
1429B	JORDAN ELISE MELEGARI/MAGICLY ZIPLI	1	1	1	

106	AM Trail Horse English/Western 19 & Over	Qty: 3
-----	--	--------

		<u>A</u>	<u>B</u>	<u>C</u>	<u>D</u>
355A	LAURA LYNN KNOX/MAKE ME CHARISMA	2	2	2	
519A	LAUREN SMITH/MISS LILLY BELL	3	3	3	
836A	TRACI J BOUSMAN/VESTED SENSATION	1	1	1	

110	AM Reinsmanship Driving Equitation Pony/Mi	Qty: 5
-----	--	--------

		<u>A</u>	<u>B</u>	<u>C</u>	<u>D</u>
125A	DIANNA E MOSER/WOLF COUNTRY THU	1	1	4	
137A	NORMA C SWITALSKI/D AND S TROPHY	4	4	1	
194A	Jill Duzan/OH TAKE IT TO THE MAX	5	5	3	
284C	BOBBIEANN LAWRENCE/HELTZELS ITTY	2	2	5	
33A	JULIE K BOWERS/THE BIG BAD BOOGEY	3	3	2	

2018 East Central Jubilee
AUG 4 & 5 2018
112 Am Pleasure Driving Mini/Pony 19 & Over Qty: 6

		<u>A</u>	<u>B</u>	<u>C</u>	<u>D</u>
125A	DIANNA E MOSER/WOLF COUNTRY THU	1	2	4	
128A	SUSAN DUMFORD/HAVENCROFTS NIGHT	6	6	5	
137A	NORMA C SWITALSKI/D AND S TROPHY	3	1	1	
194A	Jill Duzan/OH TAKE IT TO THE MAX	5	5	2	
284C	BOBBIEANN LAWRENCE/HELTZELS ITTY	4	4	6	
33A	JULIE K BOWERS/THE BIG BAD BOOGEY	2	3	3	

114 AM Disciplined Rail Driving Mini/Pony 19 & O Qty: 5

		<u>A</u>	<u>B</u>	<u>C</u>	<u>D</u>
125A	DIANNA E MOSER/WOLF COUNTRY THU	1	1	3	
137A	NORMA C SWITALSKI/D AND S TROPHY	4	2	2	
194A	Jill Duzan/OH TAKE IT TO THE MAX	3	4	1	
284C	BOBBIEANN LAWRENCE/HELTZELS ITTY	2	3	5	
33A	JULIE K BOWERS/THE BIG BAD BOOGEY	5	5	4	

117 AM Ideal Pinto Driving Pony/Mini 19 & Over Qty: 5

		<u>A</u>	<u>B</u>	<u>C</u>	<u>D</u>
125A	DIANNA E MOSER/WOLF COUNTRY THU	2	3	3	
137A	NORMA C SWITALSKI/D AND S TROPHY	1	1	1	
194A	Jill Duzan/OH TAKE IT TO THE MAX	4	5	2	
284C	BOBBIEANN LAWRENCE/HELTZELS ITTY	5	4	5	
33A	JULIE K BOWERS/THE BIG BAD BOOGEY	3	2	4	

118 YA leadline 8 & Under Non-pointed Qty: 3

		<u>A</u>	<u>B</u>	<u>C</u>	<u>D</u>
294B	HANNAH REAGAN FREITAG/DELUX IMAG	2	1	1	
506B	HOLDEN DETTMER/THANKSS RED RIZER	1	2	2	
518B	JIMMY NYSTROM/LOPIN WITH SWAGGER	3	3	3	

119 Open Walk-Trot E/W Non-Pointed \$2 Fun Cl Qty: 3

		<u>A</u>	<u>B</u>	<u>C</u>	<u>D</u>
234D	RICHARD L CRIBBS/SCENT TO BE FANCY	1	1	1	
260C	ADYSON ENGLAND/SSSKIP TWO MY BLU	2	2	3	
375B	MALLORY LIETZ/THE COMPANY HE KEEP	3	3	2	

120 Adult Walk-Trot Pleasure E/W Non-Pointed \$ Qty: 1

		<u>A</u>	<u>B</u>	<u>C</u>	<u>D</u>
234D	RICHARD L CRIBBS/SCENT TO BE FANCY	1	1	1	

121 Green Western Pleasure Horse Qty: 2

		<u>A</u>	<u>B</u>	<u>C</u>	<u>D</u>
275A	REGINA L SWITALSKI-SCHINKER/APPEAL	1	2	1	
580C	CAROL L LAUSTER/JUSTA TEQUILA TALK	2	1	2	

124 Western Pleasure JR Horse 5 & Under Qty: 4

		<u>A</u>	<u>B</u>	<u>C</u>	<u>D</u>
609C	DONA KENNEDY/SACRED SIMON	3	4	3	
714C	LAURYN KNAGGS/LAZYS HOW WE ROLL	1	1	2	
888C	DEBBIE L SLOCOMBE/Delux Lincoln	4	3	4	
905C	EMILY REAM/A FLASHY GENTLEMAN	2	2	1	

127 Western Pleasure SR Horse 6 &Over Qty: 8

		<u>A</u>	<u>B</u>	<u>C</u>	<u>D</u>
1169C	SUSAN MANLEY/ZIPS TO HOT TO TOUCH			6	
1429C	JORDAN ELISE MELEGARI/MAGICLY ZIPLI	3	3	4	
234C	JULIE A KNAPP/SCENT TO BE FANCY	4	4	2	
294C	KRISTEN N FREITAG/DELUX IMAGE OF ZI	6	6	7	
321C	DEBBIE L SLOCOMBE/ZIPS SACRED ASS	2	1	3	
355C	LAURA KNOX/MAKE ME CHARISMA	7	7		
385C	DON WILLEN/SON DEE INVITATION	5	5	5	
936C	DAN ROBERTSON/IRRESISTIBLE ASSETS	1	2	1	

129 YA Western Pleasure Horse/Pony 14-18 Qty: 6

		<u>A</u>	<u>B</u>	<u>C</u>	<u>D</u>
1429B	JORDAN ELISE MELEGARI/MAGICLY ZIPLI	2	3	4	
234B	JULIE A KNAPP/SCENT TO BE FANCY	5	4	1	
260B	SARA SCOTT/SSSKIP TWO MY BLUE	6	6	6	
331B	CELESTE E GOLLAND/COOL SOPHISTICA	1	1	2	
714B	LAURYN KNAGGS/LAZYS HOW WE ROLL	3	2	3	
723B	ABIGAIL EBNER/MY CLASSIC EDITION	4	5	5	

131 AM SR/Elite Western Pleasure 40 & Over Qty: 14

		<u>A</u>	<u>B</u>	<u>C</u>	<u>D</u>
275A	REGINA L SWITALSKI-SCHINKER/APPEAL	3	6	4	
294A	KRISTEN N FREITAG/DELUX IMAGE OF ZI	7			
300A	KAYLEE ALTMAN/WATCH ME REPEAT	5	1	7	
321A	DEBBIE L SLOCOMBE/ZIPS SACRED ASS	6	5	5	
385A	DON WILLEN/SON DEE INVITATION		4	6	
518A	SUSAN C NYSTROM/LOPIN WITH SWAGG	4		3	
580A	CAROL L LAUSTER/JUSTA TEQUILA TALK		7		
836A	TRACI J BOUSMAN/VESTED SENSATION	1	2	1	
936A	DAN ROBERTSON/IRRESISTIBLE ASSETS	2	3	2	

133 YA Walk-Trot/Western Pleasure Horse/Pony Qty: 2

		<u>A</u>	<u>B</u>	<u>C</u>	<u>D</u>
260C	ADYSON ENGLAND/SSSKIP TWO MY BLU	2	2	2	
375B	MALLORY LIETZ/THE COMPANY HE KEEP	1	1	1	

134 Western Pleasure ST/HN Types Qty: 8

		<u>A</u>	<u>B</u>	<u>C</u>	<u>D</u>
1429C	JORDAN ELISE MELEGARI/MAGICLY ZIPLI	1	3	3	
321C	DEBBIE L SLOCOMBE/ZIPS SACRED ASS	6	2	4	
355C	LAURA KNOX/MAKE ME CHARISMA	7	7		
518A	SUSAN C NYSTROM/LOPIN WITH SWAGG	4	6	2	
580C	CAROL L LAUSTER/JUSTA TEQUILA TALK		5	7	
609d	JUSTIN STOHLMAN/SACRED SIMON	3		6	
905C	EMILY REAM/A FLASHY GENTLEMAN	5	4	5	
936C	DAN ROBERTSON/IRRESISTIBLE ASSETS	2	1	1	

136 YA Walk/Trot Western Horsemanship H/P 11 Qty: 1

		<u>A</u>	<u>B</u>	<u>C</u>	<u>D</u>
260C	ADYSON ENGLAND/SSSKIP TWO MY BLU	1	1	1	

2018 East Central Jubilee
AUG 4 & 5 2018
140 AM SR/Elite Western Horsemanship 40 & Ov Qty: 10

		<u>A</u>	<u>B</u>	<u>C</u>	<u>D</u>
275A	REGINA L SWITALSKI-SCHINKER/APPEAL	3	5	1	
294A	KRISTEN N FREITAG/DELUX IMAGE OF ZI	7	6		
300A	KAYLEE ALTMAN/WATCH ME REPEAT	1	1	4	
321A	DEBBIE L SLOCOMBE/ZIPS SACRED ASS	5			
355A	LAURA LYNN KNOX/MAKE ME CHARISMA		7	6	
442A	SENA JODOIN/AGOODPAINTJOB	6	4	3	
519A	LAUREN SMITH/MISS LILLY BELL			5	
836A	TRACI J BOUSMAN/VESTED SENSATION	2	2	2	
936A	DAN ROBERTSON/IRRESISTIBLE ASSETS	4	3	7	

145 Disciplined Rail Western Horse Qty: 8

		<u>A</u>	<u>B</u>	<u>C</u>	<u>D</u>
234C	JULIE A KNAPP/SCENT TO BE FANCY	4	6	1	
294C	KRISTEN N FREITAG/DELUX IMAGE OF ZI	7	7	7	
321E	JUSTIN STOHLMAN/ZIPS SACRED ASSET	3	1	4	
355C	LAURA KNOX/MAKE ME CHARISMA	6			
442C	SENA JODOIN/AGOODPAINTJOB		4	3	
518C	JUSTIN STOHLMAN/LOPIN WITH SWAGG	5	5	6	
905C	EMILY REAM/A FLASHY GENTLEMAN	1	2	2	
936C	DAN ROBERTSON/IRRESISTIBLE ASSETS	2	3	5	

146 AM Disciplined Rail Western Horse 19 & over Qty: 9

		<u>A</u>	<u>B</u>	<u>C</u>	<u>D</u>
1169A	SUSAN MANLEY/ZIPS TO HOT TO TOUCH			5	
294A	KRISTEN N FREITAG/DELUX IMAGE OF ZI	6	6	7	
300A	KAYLEE ALTMAN/WATCH ME REPEAT	2	1	2	
355A	LAURA LYNN KNOX/MAKE ME CHARISMA		7		
442A	SENA JODOIN/AGOODPAINTJOB	7	5	3	
518A	SUSAN C NYSTROM/LOPIN WITH SWAGG	4	4	4	
580A	CAROL L LAUSTER/JUSTA TEQUILA TALK	5			
836A	TRACI J BOUSMAN/VESTED SENSATION	1	2	1	
936A	DAN ROBERTSON/IRRESISTIBLE ASSETS	3	3	6	

147 YA Disciplined Rail Western Horse/Pony 18 Qty: 4

		<u>A</u>	<u>B</u>	<u>C</u>	<u>D</u>
234B	JULIE A KNAPP/SCENT TO BE FANCY	2	2	1	
260B	SARA SCOTT/SSSKIP TWO MY BLUE	3	3	3	
331B	CELESTE E GOLLAND/COOL SOPHISTICA	1	1	2	
714B	LAURYN KNAGGS/LAZYS HOW WE ROLL	4	4	4	

148 Ideal Pinto Western Horse Qty: 3

		<u>A</u>	<u>B</u>	<u>C</u>	<u>D</u>
580C	CAROL L LAUSTER/JUSTA TEQUILA TALK	3	3	2	
905C	EMILY REAM/A FLASHY GENTLEMAN	1	1	1	
936C	DAN ROBERTSON/IRRESISTIBLE ASSETS	2	2	3	

149 YA Ideal Pinto Western Horse/Pony 18 & Un Qty: 5

		<u>A</u>	<u>B</u>	<u>C</u>	<u>D</u>
234B	JULIE A KNAPP/SCENT TO BE FANCY	3	3	2	
260B	SARA SCOTT/SSSKIP TWO MY BLUE	5	5	5	
331B	CELESTE E GOLLAND/COOL SOPHISTICA	2	1	3	
714B	LAURYN KNAGGS/LAZYS HOW WE ROLL	4	2	4	
723B	ABIGAIL EBNER/MY CLASSIC EDITION	1	4	1	

150 AM Ideal Pinto Western Horse 19 & Over Qty: 6

		<u>A</u>	<u>B</u>	<u>C</u>	<u>D</u>
300A	KAYLEE ALTMAN/WATCH ME REPEAT	2	2	6	
321A	DEBBIE L SLOCOMBE/ZIPS SACRED ASS	4	5	3	
442A	SENA JODOIN/AGOODPAINTJOB	6	4	4	
518A	SUSAN C NYSTROM/LOPIN WITH SWAGG	5	6	1	
836A	TRACI J BOUSMAN/VESTED SENSATION	1	1	2	
936A	DAN ROBERTSON/IRRESISTIBLE ASSETS	3	3	5	

231 AM Walk/Trot Western Pleasure 19 & Over Qty: 1

		<u>A</u>	<u>B</u>	<u>C</u>	<u>D</u>
234D	RICHARD L CRIBBS/SCENT TO BE FANCY	1	1	1	

Jubilee Weekend High Point

YA Pony/Mini-----Hannah Freitag/Allure Ranch Furys Lady Liberty

YA 13 & under-----Julie Knapp/Scent To Be Fancy

YA 14-18 -----Celeste Golland/Cool Sophistication

YA Walk/Trot-----Adyson England/SSSkip Two My Blue

YA Leadline -----Hannah Freitag/Delux Image of Zip

YA Novice -----Madeline Hofmeister/R Big Time Jazz

AM Pony/Mini-----Dianna Moser/Wolf Country Thunder Eagle

AM Jr -----Sena Jodin/Agoodpaintjob

AM Sr -----Traci Bousman/Vested Sensation

AM Elite -----Debbie Slocombe/Zips Sacred Asset

AM Novice -----Cheryl Cline/R Big Time Jazz

Solid Horse/Mini---Sir Rolland of Arendelle/Dianna Moser

Pony -----Buckeye WCF Classical Grace Kelly/Norma Switalski

Mini -----Wolf Country Thunder Eagle/Dianna Moser

Horse -----Zips Sacred Asset/Debbie Slocombe

FREITAG'S SHOW HORSES



Krissy
219-313-2908

Krissy14vu@hotmail.com

Krissy's Kreations –Vinyl, Etching, & More



Aaron

219-898-0728

aafreitag@aol.com

"Specializing in Draft Horses"



Training, Fitting, Showing, & Sales
Specializing in Belgians & APHA/PtHA

Quality Horses Always for Sale



Krissy's
Kreations

Specializing in Personalization in Vinyl,
Etching & More

Personalization, Home items, Awards, and
MORE!!!

For Your Consideration



2017 Stud Colt
Delux Image of Zip X Lopin Lazy

Breeders Trust & NSBA Enrolled





Degenerative Suspensory Ligament Disease

I am at the farm to euthanize a friend. Joe is a 20-something Arabian show horse. He has an impressive show name, but I just liked to think of him as Joe. I thought about how unfair it was that he should have a life-threatening hereditary disease through no fault of his own. His mind is still willing, but his body has betrayed him. Joe has degenerative suspensory ligament disease (DSLSD). We had managed it for several years, and just two seasons ago he was still competing at a high level. But now he has more painful days than good ones, and it has become increasingly difficult for him to get up. Today Joe's hindquarters have given up the fight and he is unable to rise.

Degenerative suspensory ligament disease causes chronic suspensory ligament breakdown—this structure runs down the back of the cannon bone and attaches to the sesamoid bones. Without its support the fetlock joints (most commonly the rear) drop below their normal angle. Resulting ligament breakdown, flexor tendon injury, and osteoarthritis in the fetlock, hock, and stifle joints lead to debilitating lameness. The disease is manageable but not curable.

Veterinarians first reported DSLSD in 1981 in Peruvian Pasos. Since then, we've learned a number of breeds can develop it, including Arabians, American Saddlebreds, American Quarter Horses, Morgans, Thoroughbreds, and European Warmbloods. We have also learned that it affects more than just the suspensory ligaments; the abnormal accumulation of proteoglycans it causes impacts tendons and other connective tissues, as well.

Proteoglycans are protein complexes that provide structural support to the cells that make up ligaments, tendons, and joints. While some proteoglycans in a ligament provide strength, too many will weaken the ligament. This phenomenon has prompted some researchers to



Notice how DSLSD changes the conformation of the entire rear limb and causes hyperextension of the stifle, hock, and fetlock joints.

suggest changing the name of the disease to equine systemic proteoglycan accumulation. Whenever a disease has more than one name or changes names, it usually means we do not understand it completely. This is certainly true with DSLSD.

Researchers believe DSLSD to be hereditary, although they have not determined the exact lineage. There has been recent speculation that metabolic diseases such as pituitary pars intermedia dysfunction (PPID) could play a role. While PPID does disrupt the suspensory ligament fibers, it is unclear if there is a cause-and-effect relationship between these conditions or if they just happen to occur at the same time. Because of this possibility, test horses with DSLSD for metabolic disease.

Veterinarians diagnose DSLSD based primarily on clinical signs. Researchers have been attempting to develop a diagnostic test to identify DSLSD before symptoms occur, so owners can avoid breeding horses that carry the genetic disorder, but this is still in the works.

Because there is no cure, management centers around supporting the affected

limbs. Mild to moderate exercise every other day has been shown to improve clinical signs. Shoeing to support the suspensory ligament and superficial and deep flexor tendons can also be beneficial.

Because the suspensory ligament is degenerating, the flexor tendons assume more concussive force when the leg hits the ground. This can cause injury to both of these structures. Support wraps while exercising can help prevent injuries. Maintaining these horses in support wraps over long periods, however, might lead to flexor tendon laxity (looseness) and increased risk of injury.

As the suspensory ligament apparatus becomes less effective, the fetlock, hock, and stifle become increasingly hyperextended. This gives the hind limb a straight appearance. The hyperextended fetlock joints can even become subluxated (partially dislocated). Traumatic injury can occur if the fetlock joint hyperextends to the point that the pastern bone strikes the cannon bone. Hyperextension of all three joints leads to abnormal stress on the joint cartilage and, eventually, osteoarthritis.

We can manage osteoarthritis with non-steroidal anti-inflammatory drugs, steroidal joint injections, and/or regenerative medicine. Some veterinarians speculate that we should not treat DSLSD-induced osteoarthritis with polysulfated glycosaminoglycan (Adequan) because it may contribute to proteoglycan accumulation in the ligaments.

Like any disease without a cure, a host of "natural remedies" and "nutritional supplements" have popped up, with manufacturers claiming they cure DSLSD. To date these supplements have not been scientifically studied for efficacy. Ultimately, we might not be able to cure horses like Joe, but wiser breeding practices could be the key to eradicating this devastating disease. 🐾

COURTESY DR. ROBERT KOONTZ

Our Proud Show Sponsors for 2018



Gold Ribbon Sponsors (\$100 and above)

Mike Anderson Chevrolet of Ossian
McJilton Construction (Linda Carpenter)



Silver Ribbon Sponsors (\$50 to \$99)

Deborah Moser
Joe and Barbara Grissom
Steve and Deb Hilbert
Cheryl Ann Walls
Tractor Supply Co. - Columbia City



Bronze Ribbon Sponsors (\$25 to \$49)

Pamela McCaleb
Carolyn Pelfrey
Charlie & Lisa Gamblin



Blue Ribbon Sponsors (up to \$25)

Chuck & Laura Knox

IPtHA

Thanks You For Your Support!

2018 INDIANA PINTO HOOSIER CLASSIC

September 8 & 9 Henry County Saddle Club Grounds

8:00 am (EDST)

2221 North Memorial Dr., New Castle, In 47362

Judges: Stephanie McConnell, In., Tim Abler, Mi., Chris Strine, Ohio, Bob Milks, Mi.

Secretary: Becki Meek ~ Show Manager/Stalls: Wyneta Duncan 317-695-5480 wsrduncan@aol.com

PtHA ROM Approved 4 Judges ~ Rain or Shine ~ Covered Arena Available

1. Halter Stallions/Geldings ST/HN All Ages
2. Grand & Reserve ST/HN Stallion/Gelding
3. AM Halter Stallions & Geldings Horse 19 & Over
4. Halter PL/SD Types All Sexes/Ages
5. Grand & Reserve PL/SD Type/
6. Solid Division Horse Halter All Types/Sexes/Ages
7. Grand & Reserve Solid Division
8. Halter Mares ST/HN Type All Ages
9. Grand & Reserve ST/HN Mare
10. AM Halter Mares Horse 19 & Over
11. AM Halter Pony/Mini All Ages/Sexes 19 & Over
12. Mini Halter A&B Stallion/Geldings
13. Grand & Reserve Mini Stallion/Geldings
14. Mini Halter A&B Mares
15. Grand & Reserve Mini Mares
16. Solid Mini Halter All Sexes/Ages
17. Grand & Reserve Solid Mini Division
18. Pony Halter All Types/Sexes/Ages
19. Grand & Reserve Pony
20. YA Halter Pony/Mini Mares/Geldings 18 & Under
21. YA Halter Mares/Geldings Horse 18 & Under
22. Miniature Color A&B Tobiano/Overo
23. Pony Color Tobiano/Overo
24. Overo Color Horse
25. Tobiano Color Horse
26. YA Leadline Showmanship Free (Indiana Pointed Only)8& Under
27. Novice YA Showmanship H/P/MWest/Eng 18 & Under
28. YA Walk/Trot Showmanship Western 11 & Under
29. Novice AM Showmanship Eng/West 19 & Over
30. AM Showmanship Western Horse 19 & Over
31. AM Showmanship Western Pony/Mini 19 & Over
32. YA Showmanship Western Horse/ Pony/Mini 18 & Under
33. AM Showmanship Western Solid Horse Division 19 & over

BREAK

34. AM English Showmanship Pony/Mini 19 & Over
 35. AM English Showmanship Horse 19 & Over
 36. YA English Showmanship Horse/ Pony/Mini 18 & Under
 37. YA Walk/Trot English Showmanship H/P/M11 & Under
 38. Yearling Lounge Line
 39. Open Yearling Lounge Line Non-Pointed \$4**
- ## **BREAK**
40. English Pleasure Walk/Trot Non-Pointed \$4 Open to All
 41. Pony English Pleasure HN/SD Seat 18 & Under
 42. Hunter Under Saddle
 43. YA Hunter Under Saddle 18&Under Horse/Pony
 44. AM Hunter Under Saddle 19 & Over
 45. Solid HunterUnder Saddle Horse
 46. English Pleasure Jr. Horse 5/U HN/SD Seat
 47. Novice YA English Pleasure HN/SD Seat 18 & Under Horse/Pony
 48. Novice AM English Pleasure HN/SD Seat 19 & Over
 49. English Pleasure Sr Horse 6/O HN/SD Seat
 50. YA English Pleasure HN/SD Seat 18 & Under Horse/Pony
 51. AM English Pleasure HN/SD Seat 19 & Over
 52. AM Walk/Trot English Pleasure 19 & Over
 53. English Pleasure ST/HN Type HN/SD Seat
 54. English Pleasure PL/SD Type HN/SD Seat
 55. YA Walk/Trot English Pleasure H/P11& Under
 56. English Pleasure Solid Horse Division

57. YA Walk-Trot English Equitation H/P 11 & Under
58. YA English Equitation HN/SD Seat 18 & Under Horse/Pony
59. AM English Equitation HN/SD Seat 19 & Over
60. AM English Equitation Walk/Trot HN/SD Seat 19 & Over
61. YA Novice English Equitation HN/SD Seat H/P 18 & Under
62. AM Novice English Equitation HN/SD Seat 19 & Over
63. Disciplined Rail English HN/SD Seat
64. YA Disciplined Rail English HN/SD Seat 18 & Under Horse/Pony
65. AM Disciplined Rail English HN/SD Seat 19 & Over
66. Ideal Pinto English Horse HN/SD Seat
67. AM Ideal Pinto English 19 & Over
68. YA Ideal Pinto English 18& Under Horse/Pony

BREAK

69. Obstacle Driving Mini A&B
70. Obstacle Driving Pony
71. YA Obstacle Driving Pony/Mini 18 & Under
72. AM Obstacle Driving Pony/Mini 19 & Over
73. Pony Pleasure Driving
74. Mini Pleasure Driving A&B
75. Solid Mini Pleasure Driving
76. Pony Disciplined Rail Driving
77. Mini Disciplined Rail Driving A&B
78. Pony Ideal Pinto Driving
79. Mini Ideal Pinto Driving A&B

BREAK

80. Barrel Race Horse
81. AM Barrel Race Horse 19 & Over
82. YA Barrel Race Horse/Pony 18 & Under
83. Pony Barrel Race 18 & Under

SUNDAY CLASSES 8:00 am

84. Miniature Hunter Over Fences A&B
85. Pony Jumping-in-Hand
86. Mini Jumping-in-Hand A&B
87. YA Jumping-in-Hand Mini/Pony 18 & Under
88. AM Jumping-in-Hand Mini/Pony 19 & Over
89. Pony Trail-in-Hand
90. Mini Trail-in-Hand A&B
91. Solid Mini Trail-in-Hand
92. YA Trail-in-Hand Mini/Pony 18 & Under
93. AM Trail in Hand Mini/Pony 19 & Over
94. Yearling Trail-in-Hand
95. Pony Trail Eng/West 18 & Under
96. Trail Horse Eng/West
97. Solid Division Trail Horse Eng/West
98. YA Trail Horse/Pony Eng/West 18 & Under
99. AM Trail Eng/West 19 & Over
100. AM Novice Trail English/Western 19 & Over
101. AM Walk/Trot Trail 19 & Over
102. YA Novice Trail 18 & Under Horse/Pony
103. YA Walk/Trot Trail 11 & Under Horse/Pony

BREAK

104. AM Pleasure Driving Mini/Pony 19 & Over
105. YA Pleasure Driving Mini/Pony 18 & Under
106. AM Reinsmanship Driving Equitation 19 & Over Pony/Mini
107. YA Reinsmanship Driving Equitation 18 & Under Pony/Mini
108. AM Disciplined Rail Driving Pony/Mini 19 & Over
109. YA Disciplined Rail Driving Pony/Mini 18 & Under
110. AM Ideal Pinto Driving Mini/Pony 19 & Over
111. YA Ideal Pinto Driving Mini/Pony 18 & Under

2018 INDIANA PINTO HOOSIER CLASSIC

September 8 & 9 Henry County Saddle Club Grounds

8:00 am (EDST)

2221 North Memorial Dr., New Castle, In 47362

Judges: Stephanie McConnell, In., Tim Abler, Mi., Chris Strine, Ohio, Bob Milks, Mi.

Secretary: Becki Meek ~ Show Manager/Stalls: Wyneta Duncan 317-695-5480 wsrduncan@aol.com

PtHA ROM Approved 4 Judges ~ Rain or Shine ~ Covered Arena Available

- 112. YA Leadline 8 & Under FREE (Indiana Pointed Only)
- 113. Walk-Trot Western Pl Non-Pointed \$4 Fun Class Open to All
- 114. Adult Walk-Trot Western Pleasure Non -Pointed \$4 Entry*
- 115. Green Western Pleasure
- 116. SolidDivision Western Pleasure Horse
- 117. Western Pleasure Jr Horse 5/Under
- 118. AM Novice Western Pleasure 19 & Over
- 119. Western Pleasure Sr Horse 6/Over
- 120. YA Western Pleasure 18 & Under Horse/Pony
- 121. AM Walk/Trot Western Pleasure 19 & Over
- 122. Pony Western Pleasure 18 & Under
- 123. Novice YA Western Pleasure H/P 18 & Under
- 124. AM Western Pleasure 19 & Over
- 125. YA Walk/Trot Western Pleasure H/P 11 & Under
- 126. Western Pleasure ST/HN Types
- 127. Western Pleasure PL/SD Types
- 128. YA Walk/Trot Western Horsemanship H/P 11 & Under
- 129. YA Western Horsemanship 18 & Under Horse/Pony
- 130. AM Walk/Trot Western Horsemanship 19 & Over
- 131. AM Western Horsemanship 19 & Over
- 132. AM Solid HorseHorsemanship 19 & Over
- 133. Novice YA Western Horsemanship 18 & Under Horse/Pony
- 134. Novice AM Western Horsemanship 19 & Over
- 135. Disciplined Rail Western Horse
- 136. YA Disciplined Rail Western Horse/Pony 18 & Under
- 137. AM Disciplined Rail Western 19 & Over
- 138. Ideal Pinto Western Horse
- 139. YA Ideal Pinto Western Horse/Pony 18 & Under
- 140. AM Ideal Pinto Western Horse 19 & Over

All Classes not identified by type/age or sex are all type/age/sex classes.

All YA & AM Classes not identified by age are all age classes.

All English riding classes can be rode either Hunter Seat or Saddle Seat.

Weekend High Point Awards

Host Hotel : Steve Alford All American Inn
21 Executive Drive
New Castle, Indiana 47362
765-593-1212

Support our IPtHA Sponsors

Pattern Books available on line prior to each show at:

www.indianapinto.com

Help Support your club by sponsoring a Class for \$10.00

(Forms available at Show Office)

Help keep our club cost down! Clean up the area around your stall
and camping area prior to leaving the show.

Thank You

Show Fees:

PtHA ROM Fee \$5.00/Horse/Judge

IPtHA Office Fee \$10.00/Horse

Stalls \$40.00/Show

Stalls \$25.00/Night

Out of Trailer Fee \$10.00/day

Camping Fee \$40.00/Weekend

Camping Fee \$25.00 Night

Class Fee (at Show) \$8.00/Class/Judge

Economy Fee (at Show) \$40.00/Horse/Judge

Pre-Entry Class Fee \$6.00/Class/Judge

Pre-Entry Economy Fee \$30.00/Horse/Judge

Additional PtHA Fee \$1.00/horse/class

Walk/Trot Non-Pointed \$4.00 Per Class

Master Card, Visa, Discover & American Express Accepted

No Stall Sharing, each Pinto must be Stalled or pay out of Trailer Fee

Non-Negotiable funds fee \$25.00.

Pre-Entries must be postmarked 10 days prior to show date.

All dogs must be on a leash on the show grounds!

NO STRAW ALLOWED IN STALLS!

SHAVINGS AVAILABLE ON SHOW GROUNDS

All owner/exhibitors must be National Pinto members. PtHA membership card must be shown to be eligible for Open, Youth and Amateur Classes.

All Pinto's must be registered with PtHA and Proof of Registration will be required at the show. All current regular PtHA rules and fees apply.

****YA Walk/Trot** Classes are Pinto approved and follow PtHA rules/requirements and may not show in any other riding class that canters or any other Showmanship class. *****YA Leadline** Classes are Indiana Pointed Only. ****AM Walk/Trot** Classes are Pinto approved and follow PtHA rules/requirements and may not show in any other riding class that canters, may show in halter and showmanship class.

No Refunds once show has started, unless class has less than 3 entries, the exhibitor may withdraw and receive a refund, if entered using the per class fee. No refunds using the economy fee, exhibitor may substitute a class for a scratched class. PtHA \$1 fee is not refundable.

Show Committee reserves the right to combine/cancel any class.

All AM & YA classes with 5 or less entries will be combined.

Entry into this show constitutes an agreement that IPtHA, Henry County Saddle Club and PtHA will not be held responsible for any loss, theft or injury occurring at this show.

All out of state Equine must have a current coggins (within 12 months) and Health Papers (within 30 days) in their possession, per Indiana State Law.

MASTER ENTRY FORM



7330 NW 23RD STREET • BETHANY, OK 73008
(405) 491-0111 • FAX (405) 787-0773
WWW.PINTO.ORG



Only one horse/youth or horse/amateur combination per form.

Incomplete entry forms may result in a loss of PtHA points.

Back No.: _____ Name of Show: _____ Show Date: _____

Horse Name: _____ Registration No.: _____ Foal Date: _____

Circle one in each category:

Horse Pony Miniature | Mare Stallion Gelding | Overo Tobiano Solid | Stock Hunter Saddle Pleasure

Owner Name: _____ Membership No.: _____ Phone No.: _____

Address: _____ City: _____ State: _____ Zip: _____

Amateur Exhibitor Name: _____ Membership No.: _____ Birthdate: _____

Address: _____ City: _____ State: _____ Zip: _____

Relation to Pinto Owner: _____

Amateur Class No.															
Novice Class No.															
Scratched Class No.															

Youth Exhibitor Name: _____ Membership No.: _____ Birthdate: _____

Address: _____ City: _____ State: _____ Zip: _____

Relation to Pinto Owner: _____

Youth Class No.															
Novice Class No.															
Scratched Class No.															

Open Exhibitor Name: _____ Membership No.: _____ Birthdate: _____

Address: _____ City: _____ State: _____ Zip: _____

Open Class No.															
Scratched Class No.															

By the act of entering this show, owners, lessees and exhibitors agree that PtHA, the sponsoring charter/club, the show grounds and the show committee will not be held responsible for any loss, injury, damage or debts in connection with this show.

Sponsorship _____

Stall Fees _____

Amateur Entries _____

Youth Entries _____

Open Entries _____

PtHA Fee _____

Office Fee _____

Signature of owner or exhibitor/rider/agent

Paid by CASH _____ CHECK _____

Total Fees _____

Revised September 2014

IPtHA 2018 ENTRY FORM

May 19 & 20 Spring Show September 8 & 9 Fall Show

*** This form must be Postmarked 10 days prior to the date of the show**to Qualify for Pre-Entry Fees
You must pick up your conformation sheet at the show office before you show any classes**

Back #

IPtHA Reserved Number or request a number
Numbers are assigned as they are received

Owner Name _____ Phone : _____

Address _____ City, State, Zip _____

Horse Name _____ Email Address _____

- A Have you enclosed: (**copies only** – not originals)
- Registration papers- (both sides, showing current owner)
 - Owner and/or Exhibitors current year PtHA membership card (open, YA, AM)
 - Current year lease information (You cannot purchase; ease at the show)
 - Current year Coggins test results: Indiana Law requires all out of state horses, entering the state of Indian, to have with them a Negative Coggins test, dated within the last 12 months and a Current Health Certificate, dated within 30 days)

- B Registering for (**Circle only one show, One horse per form**)

May 19 & 20- SPRING SHOW

(4 Judges)

September 8 & 9 - FALL SHOW

(4 Judges)

- C Master Entry Form- Use the IPtHA Master Entry Form. One Entry Form per Horse

- D Payment

1. Entry Fee:

Pre-Registration Fee (\$6.00/Class/Judge): _____ classes X \$24.00..... \$ _____

Or

Pre-Registration Economy Rate (\$30.00/Judge): \$30.00 X 4 Judges = \$120.00.....\$ _____

2. Office Fee (\$10.00/ Horse) \$ **10.00**

3. **ROM Fee (\$5.00/judge)** \$5.00 X 4 judges= \$20.00..... \$ **20.00**

4. Additional PtHA Fee (\$1.00/Class)\$1.00 X _____ classes.....\$ _____

5. Camping Fee (\$40.00/ weekend or \$25 per Night)\$ _____

6. Showing from Trailer (\$10.00/ day)\$10.00 X _____ days.....\$ _____

7. Stalls: # _____ stalls X \$40.00 or Day stall: Fri _____ Sat. _____ X \$25.00.....\$ _____

8. Please indicate how many stalls even if you pre-paid for your stalls. If pre-paid mark here _____

9. Misc, Fees: Shavings \$7.00/ bag X _____ bags.....\$ _____

10. Classes 39, 40, 112, 113 (may not enter under Economy Fee) @ \$4.00 Each.....\$ _____

11. Pattern Book @ \$1.00 Each.....\$ _____

TOTAL SHOW FEES..... \$ _____

(Make check payable to **IPtHA**) IPtHA *accepts AMEX, VISA, MASTER CARD and DISCOVER*

IPtHA Membership (Include IPtHA Membership Form. Rates are on form.) Requires a separate check payable to **IPtHA Membership**..... \$ _____

PtHA Membership Include PtHA Membership Form. Requires a separate check payable to **PtHA**..... \$ _____

Adult Signature _____ (Parent or Guardian, If Owner, Lessee. Or Exhibitor is under 19)

Date _____

For Office Use Only Back # _____ \$ _____ Amount Paid \$ _____ Cash or Check # _____

STALL FORM – EAST CENTRAL PINTO JUBILEE SHOW

September 8 & 9, 2018

If paying for more than one exhibitor you must list all the exhibitors on the form OR use a separate form for each exhibitor. Every stall that is reserved must be matched to an exhibitor. The stall fee \$25.00 per night or \$40.00 for the weekend.

Make check Payable to IPtHA.

Stall reservations must be postmarked by **August 28, 2018.**

Refunds for canceled stalls will be given if Wyneta Duncan is notified by August 2, 2018

All horses staying over night **MUST** be stalled.

Shavings may be prepaid with stalls or purchased at the Show Office. Prepaid bags will be placed in stalls.

Bags are \$7.00 each.

Exhibitor _____ Phone _____

Number of: Mares Geldings Stallions Tack

Total Stalls needed for entire weekend _____ X \$40.00 = \$ _____

of Stalls Needed by the Day: _____ Friday _____ Saturday _____ Sunday

Total Stalls needed by the day: _____ X \$25.00 X _____ Days = \$ _____

Total Bags of Shavings needed: _____ X \$7.00 = \$ _____

Total Amount Enclosed \$ _____ Arrival Date: _____ Departure Date: _____

Mail reservation to: Wyneta Duncan, 2785 E 350 S, Greenfield, IN 46140 317-695-5480

[illegible]

Indiana Pinto Horse Association

Credit Card Form

☐ **Master Card** ☐ **Visa** ☐ **Discover** ☐ **American Express**

Name as it appears on card _____
Please Print Name

Card Number _____ CCV _____ Exp Date _____

Signature _____

Please fill out form and mail with your show entries or membership renewal.

Indiana Pinto accepts credit cards for Indiana Pinto charges only.

Please bring your card to the show office and it will be swiped at that time.

2018 INDIANA PINTO HORSE ASSOCIATION BACK NUMBER REQUEST

To avoid any confusion and possible loss of points, the following format will be followed for the assignment of back numbers:

1. All back numbers will be cleared from the list on May 1, 2018. **You must reapply for your former number if you wish to use it again.** After May 1, all unreserved numbers are on a first request basis.
2. To reserve a back number you must submit your name, horse registration number, horse name, first choice number, second choice number on this form. All Exhibitors showing the horse, must use the same back number.
3. To receive back number confirmations, do one of the following:
 - **Provide a valid email address**
 - **Include a self addressed stamped envelope so this form can be returned validating your assigned back numbers.** Forms will not be returned without an envelope included.
4. Numbers may be reserved without charge.

Note: We do not provide the actual back number cards. You are required to bring those with you to the shows. You are just reserving the use of that number at all IPtHA 2018 Shows (Use of reserved back numbers at the 2018 ECPJ will be on a first ask, first approved basis).

Complete the attached form and send to:

Wyneta Duncan
2785 E 350 S
Greenfield, IN 46140

317-695-5480

Email: wsrduncan@aol.com

2018 INDIANA PINTO HORSE ASSOCIATION BACK NUMBER REQUEST

Owner Name: _____

Phone #: _____

Email: _____

Horse PtHA Reg. #	Horse Name	First Choice	Second Choice	Third Choice
<i>#199099</i>	<i>A Horse To Ride</i>	<i>100</i>	<i>101</i>	<i>102</i>

Send this form and any questions to:

Wyneta Duncan

2785 E 350 S

Greenfield, IN 46140

317-695-5480

Email: wsrduncan@aol.com

PINTO HORSE ASSOCIATION OF AMERICA, INC.

2018 MEMBERSHIP/RENEWAL APPLICATION



7330 NW 23RD STREET • BETHANY, OK 73008
(405) 491-0111 • FAX (405) 787-0773
WWW.PINTO.ORG



Office Use Only

Memberships effective January 1, 2018 through December 31, 2018.

Amateurs, Novice Amateurs and Youth Novice members MUST complete form on back page.

Membership Information

Membership No.: _____

First: _____ Middle: _____ Last: _____

Joint/Trade/Corporate/Partnership Name: (max. 36 characters) _____

Spouse Name: _____ Farm/Stable Name: _____

Address: _____ City: _____ State: _____ Zip: _____

Country: _____ Home Phone: _____ Work Phone: _____

Cell Phone: _____ Fax: _____

Date of Birth: (required for Youth/Amateur/Individual Life) _____

E-mail: _____

Please Read Below Before Making Selections

Type of Membership – below are descriptions of all membership types offered

Individual (restricted to one person)

Youth (18 years or younger as of Jan. 1 of current year) – does not need individual membership

*The following memberships **DO NOT HAVE EXHIBITOR PRIVILEGES**

Joint* (combination to a maximum of two people, i.e. husband and wife)

Assumed or Trade Name* (person, persons or artificial legal entity, ranches, sole proprietorship, DBA)

Corporate* (corporations in good standing in the state or country of their incorporation)

Syndicate or Joint Venture* (in good standing in the state or country of their organizations)

Decedent's Estate, Trust, Guardianship or other custodial legal entity*

Partnership, General or Limited* (in good standing in the state or country of their organizations)

Showing Privileges – in addition to membership

Amateur Card (19 years or older, must have individual membership, complete and sign back of form)

Novice Card (in addition to required Youth/Amateur membership fee, complete and sign back of form)

In submitting this application I hereby agree to abide by the rules and regulations of the Pinto Horse Association of America Inc.

Signature: _____

Date: _____

Fee Schedule – mark appropriate box

Membership Fees

- ☐ 1 year – Individual \$50
- ☐ 1 year – Corporate/Partnership/Joint* \$50
- ☐ 3 year – Individual \$140
- ☐ 3 year – Corporate/Partnership/Joint* \$140
- ☐ 5 year – Individual \$225
- ☐ 5 year – Corporate/Partnership/Joint* \$225
- ☐ Life – Corporate/Partnership/Joint* \$500
- ☐ Life – Transferred from Youth Life \$400

**Do not have show privileges*

Individual lifetime fees by age

- ☐ Life – Individual age 19 – 28 \$500
- ☐ Life – Individual age 29 – 38 \$425
- ☐ Life – Individual age 39 – 48 \$350
- ☐ Life – Individual age 49 – 58 \$275
- ☐ Life – Individual age 59 – 68 \$200
- ☐ Life – Individual age 69 – 78 \$125
- ☐ Life – Individual age 79+ \$50

Birthdate: ____/____/____

Youth – (as of Jan. 1 of current year)

- ☐ Youth – 1 year \$20
- Birthdate: ____/____/____
- ☐ Youth – Life (through 18 years old) \$100
- Birthdate: ____/____/____

Youth Novice – Complete and Sign Form on Back

- ☐ Youth Novice Card \$15
- Birthdate: ____/____/____

Must have Youth Card in addition to Novice Card.

Amateur – Complete and Sign Form on Back

- ☐ Amateur Card Only – 1 year \$10
- Birthdate: ____/____/____
- (Must also have Individual membership)
- ☐ Amateur Card plus Novice Card \$25
- Birthdate: ____/____/____

Must have Amateur Card in addition to Novice Card.

Pinto Heritage Foundation Inc. – 501(c)(3)

- Donate \$2, \$10, \$25 \$ _____
- Donate other amount \$ _____

Total Amount Due (U.S. Funds) \$ _____

Method of Payment: (US Funds)

☐ Check ☐ Visa ☐ MC ☐ Discover ☐ AmEx Card No.: _____ Exp. Date: _____ CVV#: _____

Name on Card: _____ Signature of Card holder: _____

PINTO HORSE ASSOCIATION OF AMERICA, INC.
2018 MEMBERSHIP/RENEWAL APPLICATION – PAGE 2
Amateur and Amateur/Youth Novice Information

I am applying for my: *(additional individual memberships required)*

☐ Amateur Card Only – \$10 **or** ☐ Amateur Card plus Novice Card – \$25 ☐ Youth Novice Card – \$15

Member Information

Name: _____ Membership No.: _____

Home Phone: _____ Birthdate: _____

Applicants for Amateur Card and Novice Amateur Card

Have you accepted payment for riding, driving, showing halter, training, schooling or conducting clinics or seminars within the last 36 months? Yes ☐ No ☐

Have you accepted payment for giving instruction in equitation or horse training within the last 36 months. Yes ☐ No ☐

Have you used your name, photograph or any other form of personal association as a horseman in connection with any advertisement or written article to be sold within the last 36 months? Yes ☐ No ☐

Have you held a judge's card with any organization recognized by PtHA within the last 36 months? Yes ☐ No ☐

Have you written books or articles pertaining to horses within the last 36 months? Yes ☐ No ☐

Have you accepted payment for judging open or 4-H shows within the last 36 months? Yes ☐ No ☐

Applicants for Novice Amateur Card and Novice Youth Card

Have you ever exhibited a horse in any recognized breed association? If yes, please complete the following. Yes ☐ No ☐

Please fill out the table below with any horse you have earned performance points. PtHA points do not need to be listed.

Horse Name	Breed	Registration No.	Date Last Shown	Class	Points Earned

List all names you have earned points under: *(maiden, married, etc.)* _____

Check all categories you are eligible for as Novice.

Must have less than 50 points in the category you are requesting Novice status.

☐ Showmanship ☐ English Pleasure ☐ English Equitation
☐ Western Pleasure ☐ Western Horsemanship ☐ Trail

In submitting this application I affirm that the information contained herein is true and correct. I understand that my status in the PtHA Amateur and/or Novice program is revocable. I also understand that PtHA has the right to check all breed registries and associations for points I have earned.

Signature: _____ Date: _____

Method of Payment: (US Funds)	
<input type="checkbox"/> Check <input type="checkbox"/> Visa <input type="checkbox"/> MC <input type="checkbox"/> Discover <input type="checkbox"/> AmEx	Card No.: _____ Exp. Date: _____ CVV#: _____
Name on Card: _____	Signature of Card holder: _____

SHELBY FARM SUPPLY, INC.

Travis A. Beck

Owner/Manager



Office: 317.392.4397

Fax: 317.392.1680

Cell: 317.642.8888

shelbyfarmsupply@yahoo.com

3064W. Old Franklin Road | Shelbyville, IN 46176

INDIANA PINTO BANNER ADVERTISING



All artwork must
be emailed by
deadline!

½ page - \$20 full year or \$15 per issue

Email to:

Full page - \$40 full year or \$20 per issue

pintobanner@gmail.com

Deadlines:

March/April – **March 1**

May/June – **May 1**

July/August – **July 1**

September/October – **September 1**

November/December – **November 1**

****All advertising must be paid for in advance and emailed to pintobanner@gmail.com . Please complete and return the bottom portion.**

Name: _____ Phone: _____

Email: _____

Issue:

_____ Mar/Apr _____ May/June _____ July/Aug _____ Sept/Oct _____ Nov/Dec _____ Full Year

Size: _____ Full Page _____ Half Page

Total Amount Due: \$ _____

Is artwork assistance needed: _____ Yes _____ No

Sold By: _____

Make Checks Payable to: **IPtHA**

Mail form and Payment to:

Bobbieann Lawrence

2285 E 400 S

Columbia City, IN 46725

For Office Use Only

Payment Received: _____ Amount: _____ Artwork Received: _____

Equine Hives



Though they can occur during any season, equine hives, or urticaria is a common problem with horses during the summer months. Hives present as circular wheals covering large areas of the body. They are sometimes accompanied by itching. Hives are a sign of disease, not a specific disease itself. There are both immunologic and non-immunologic causes of hives. Most are immunologic. Non-immunologic causes include pressure on skin, sunlight, heat, cold, exercise, stress, and genetics.

Immunologic causes include insect bite hypersensitivity caused by stable flies, mosquitoes, culicoides (biting midges), horse flies, and chiggers. (Follow link for more information on [insect related health concerns](#)) Also included are atopic dermatitis, food allergies, drug reactions, dewormers, antibiotics, vaccines, various medications, vitamins, and supplements. Bacteria, virus, fungus, protozoa and parasites can also trigger hives.

Sometimes contact with a substance or material such as a fly spray or bedding may cause hives. There are so many possibilities that finding the cause is often difficult. It is helpful to note if any product or care changes precipitated the hives. Removing potential elements one at a time and waiting a minimum of 1 - 2 weeks to see a difference is a time consuming and unrewarding method of determination.

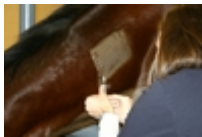

Intradermal skin testing is the gold standard for identifying allergens to be included in immunotherapy vaccines for horses. This is done very similar to allergy testing in humans. Hyposensitization based on intradermal skin testing has a 60 - 70% good to excellent rating in horses completing the treatment.

Managing horses with hives includes:

- 1) Keeping horses stalled at dawn and dusk when insects are at their peak
- 2) Applying fly repellent to the horse twice daily
- 3) Placing fans in stabling areas to discourage insects
- 4) Using fly sheets and masks to prevent insect access
- 5) Screening stalls and barns to prevent insect entry
- 6) Treating the hives (urticaria) as directed by your veterinarian

Treatments that your veterinarian may recommend include:

- Systemic steroids
- Topical steroids
- Topical antipruritics

- Antihistamines
- Immunomodulatory drugs

Chronic recurring urticaria is the most common in horses. The most frequently occurring lesion is a wheal, a flat-topped nodule with steep walled sides caused by edema in the dermis. They may be a few millimeters to several centimeters in diameter. Each lesion lasts 24 - 48 hours. Lesions can occur anywhere but are most common on neck, trunk, and legs.

Angioedema is a more diffuse edema involving subcutaneous tissues. It usually involves the head and neck and extremities. This signifies a much more serious disease. Angioedema is rare but can be life threatening.

Call your veterinarian right away if your horse starts to develop any signs of an allergic reaction such as hives. Your horse can be diagnosed, and a specific treatment plan established. Call Conley and Koontz Equine Hospital if we may be of service.



6533 West, 400 North, Wabash, IN 46992

Phone: (765) 833-6711

Fax: (765) 833-5711

General Inquiries: info@nomanco.com

Dave Schuler: info@nomanco.com

Mark Schuler: markschuler@nomanco.com



NOMANCO is your trusted name in quality trailers and truck beds. We offer a large selection of Products. These include: Cargo, Equipment, Auto Transport, Dump, Motorcycle, ATV, Snowmobile, Specialty Trailers and Truck Beds. These are among the highest quality trailers and truck beds on the market today.

NOMANCO can also design and build Custom trailers to fit your needs.

We also specialize in Trailer Parts & Accessories. Whether you need Tires, Axles, Wheels, Hitches or Brake Controllers, NOMANCO has it.

INDIAN ROCK ACRES SPORTSMANSHIP AWARD

The purpose of the Indian Rock Acres Sportsmanship Award is to recognize a youth member of the IPtHA for outstanding sportsmanship during the year. This annual award was originally sponsored by the Robert Howard family of Indian Rock Acres, Franklin, Indiana.

The intention of the family was that this award would promote year round good sportsmanship, mannerly showmanship, and genuine friendships among all IPtHA members.

The rules are as follows:

1. The youth must be a current member of IPtHA.
2. A nominee must be 18 or under, not having reached their 19th birthday by January 1 of the current year.
3. The youth must be nominated by a current member of IPtHA.
4. Send only one nomination per family.
5. A youth may win this award an unlimited number of times.
6. The Traveling Trophy for this award is not to be retired by any youth.
7. An individual award will be given to the winner each year for them to keep.
8. In the event of a tie, duplicate awards will be given.
9. The winner will be selected by a vote of the committee.
10. A committee member may not vote if she or he has a child nominated for this award.
11. The award will be presented at the Year End Awards Banquet.

Send your nominations to: Wyneta Duncan
2785 E. 350 S.
Greenfield, Indiana 46140

Nomination form:

Youth's Name:

Brief reason as why youth deserves this award:

Other comments: _____

Signature of Nominator: _____

Email _____

Are you searching for the perfect gift for your horse enthusiast???

Search no more, Indiana Pinto Dollars are here!!

Pinto Dollars may be purchased for any dollar amount and can be used for Indiana sponsored shows, membership fees, and banquet reservations.

PINTO DOLLARS

This certificate entitles:

to:

Authorized by:

Date Issued:

Number:

Not redeemable for cash.



To purchase please contact:

Bobbieann Lawrence, IPtHA Treasurer

260-244-3997

2285 East 400 South Columbia City, IN 46725

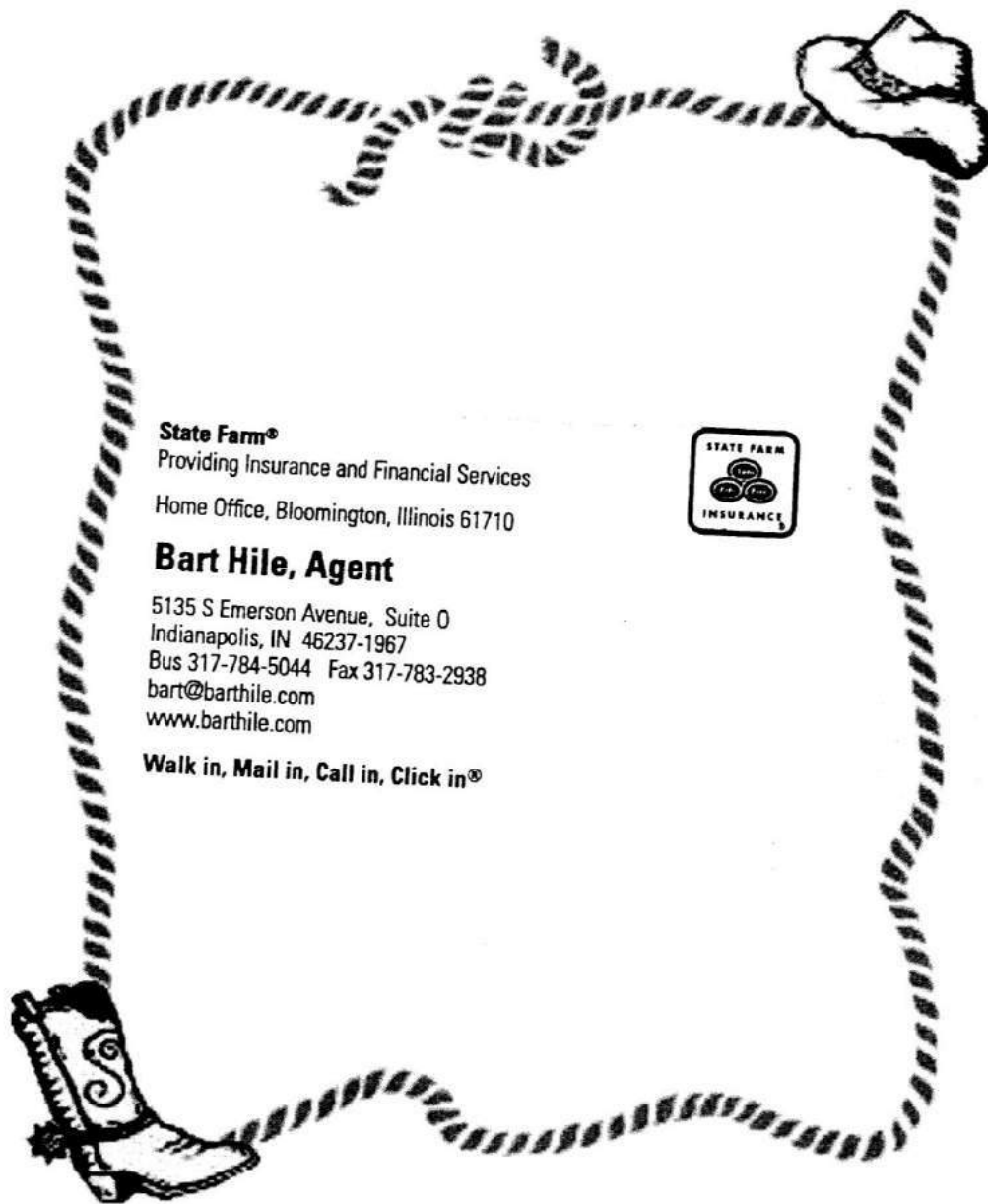

State Farm®

Providing Insurance and Financial Services

Home Office, Bloomington, Illinois 61710



Bart Hile, Agent

5135 S Emerson Avenue, Suite O

Indianapolis, IN 46237-1967

Bus 317-784-5044 Fax 317-783-2938

bart@barthile.com

www.barthile.com

Walk in, Mail in, Call in, Click in®

INDIANA PINTO HORSE ASSOCIATION

2018 Membership Form Effective 1/01/2018 ~ 12/31/2018

Type of Membership:

☐ Family: \$25.00

☐ Single: \$20.00

☐ Youth: \$10.00

Date: _____ Phone: (____) _____

Name: _____

Farm Name: _____

Spouse: _____

Address: _____ City: _____ State _____ Zip: _____

Email Address: _____

If Family Membership, Please list children 18 yrs and younger:

Name: _____ DOB _____ PtHA #: _____

Name: _____ DOB _____ PtHA #: _____

Name: _____ DOB _____ PtHA #: _____

WOULD YOU LIKE TO BE A SHOW SPONSOR?

"Gold" Sponsor: \$100.00 & Up
"Bronze" Sponsor: \$25.00-\$49.99

"Silver" Sponsor: \$50.00-\$99.99
"Blue Ribbon" Sponsor: 24.99 & Under

I want to be a sponsor! Amount: _____

Est. 1965
Make all Checks payable to: Indiana Pinto Horse Association

Mail to:
Bobbieann Lawrence
2285 E 400 S
Columbia City, IN 46725

Banner (Please Circle Option): Email Mail (\$10 extra)

Date Received: _____ Check Number: _____ New: _____ Renewal: _____

Markle IN Exit 286 Just off I-69



www.i69trailercenter.com

New and Used Trailers, Parts
& Service

2 Horse slant load Rental Available!

To Reserve Your Dates; Call 1-866-582-6900



AMAZON SMILE



www.smile.amazon.com

Shop at www.smile.amazon.com and choose Pinto Heritage Foundation
and Amazon will give a portion to the Foundation!

BUY RIGHT

AUTO SALES, Inc.

**ABSOLUTE
BLOWOUT
PRICES!**

**Over 50+
PICTURES
AVAILABLE
ONLINE!**

260-424-7777



VISA



facebook

**STACKEM DEEP
SELLEM CHEAP**



2101 W. Coliseum Blvd., Fort Wayne, IN 46808*

SEE THESE DEALS WITH YOUR OWN EYES!

*****BUYRIGHTAUTOSALESINC.COM*****

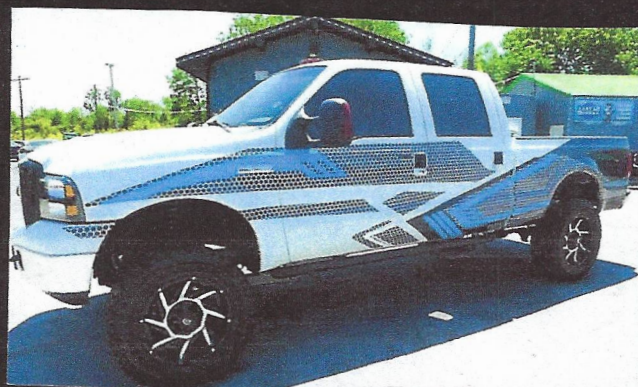

**NO BULL, JUST
STRAIGHT
HORSEPOWER
& TORQUE**



**PLENTY OF
OPTIONS FOR
ALL YOUR
TRAILER
PULLING NEEDS**



ANNUAL INDIANA PINTO TRAIL RIDE

Brown County State Park

September 20 – 23, 2018

Come join us for the weekend or for the day for a great time of riding and relaxation!!



SATURDAY EVENING DINNER, BRING A DISH TO SHARE!



CAMPSITE RESERVATIONS: <https://indianastateparks.reserveamerica.com/homeLeft.do?mode=submit>

Camping and Gate fees apply

Current camp sites booked by pinto members are 47 – 50. Book early for an electric camp site as it fills up fast!



INDIANA PINTO CLASS SPONSORSHIP FORM
\$10 PER CLASS
\$50 for 6 CLASSES

NAME: _____

Show: SPRING _____ **FALL** _____

CLASS SPONSORED: _____

Total \$ _____



INDIANA PINTO CLASS SPONSORSHIP FORM
\$10 PER CLASS
\$50 for 6 CLASSES

NAME: _____

Show: SPRING _____ **FALL** _____

CLASS SPONSORED: _____

Total \$ _____



Bob's Cycle Repair inc.
2199 St Rt 47 Houston, OH 45333

937-295-2138
www.Hit-The-Gas.com



2018 BANQUET & Silent Auction

Sunday, November 18, 2018
Knights of Columbus
595 S Huntington St.
Wabash, IN 46992

Social Hour 12:00 pm
Dinner 1:00 pm

A general membership meeting will follow the dinner along with election of 2018 officers and awards presentation.

\$15 per person by Nov. 6 (children 11 & under free)
\$20 per person after Nov. 6

Name _____

Adults _____

Children _____

Mail reservations and payment to:

Bobbieann Lawrence
IPtHA Treasurer
2285 E 400 S
Columbia City, IN 46725

*Please make checks out to IPtHA

RID YOUR BARN AND HERD OF FLIES
TO ORDER: CHERYL WALLS 260-704-4500 – cawfwf@frontier.com



A natural insect repellent, helps to repel flies and mosquitoes. Deters breeding of insects in the manure.

Recommended Amount: 1 oz scoop per day. Based on 1,000 lb. horse (1 oz scoop provided)

Active Ingredients: Garlic, Diatomaceous Earth, Apple Cider Vinegar, Flaxseed Oil

Garlic: A natural source of sulphur to help keep flies and mosquitoes away. Helps with digestion and circulation.

Diatomaceous Earth: Helps to prevent breeding of larva in the manure. Helps to control internal and external parasites.

Apple Cider Vinegar: Helps to improve circulation. Balances the horse PH thus helping to defer colic. Stimulates proper digestion. Assists in helping to control internal and external parasites.

Flaxseed Oil: High in Omega-3 fatty acids. Promotes a healthy, glossy coat and boost the immune system. Supports good blood circulation.

Available:

3 LB \$39.95 5LB \$54.95 10LB \$84.95

IPtHA Dates to Remember

September 8th-9th, 2018 IPtHA Hoosier Classic Fall Show New Castle, IN
September 20-23, 2018 Trail Ride, Brown County, IN
November 18, 2018 Awards Banquet & Silent Auction K of C Wabash, IN

IPtHA
Jamie Garriott - Editor
14285 N 700 W
Silver Lake, IN 46982 PintoBanner@gmail.com

