

Indiana Pinto Horse Association

BANNER

December 2014

Website <http://www.indianapinto.com>

WISHING EVERYONE

A

MERRY CHRISTMAS

AND A

HAPPY NEW YEAR



FROM

JOE & BARBARA GRISSOM

***CONGRATULATIONS TO ALL INDIANA PINTO
2014 YEAR END AWARD WINNERS***

***WISHING EVERYONE A SUCCESSFUL
2015 SHOW SEASON***

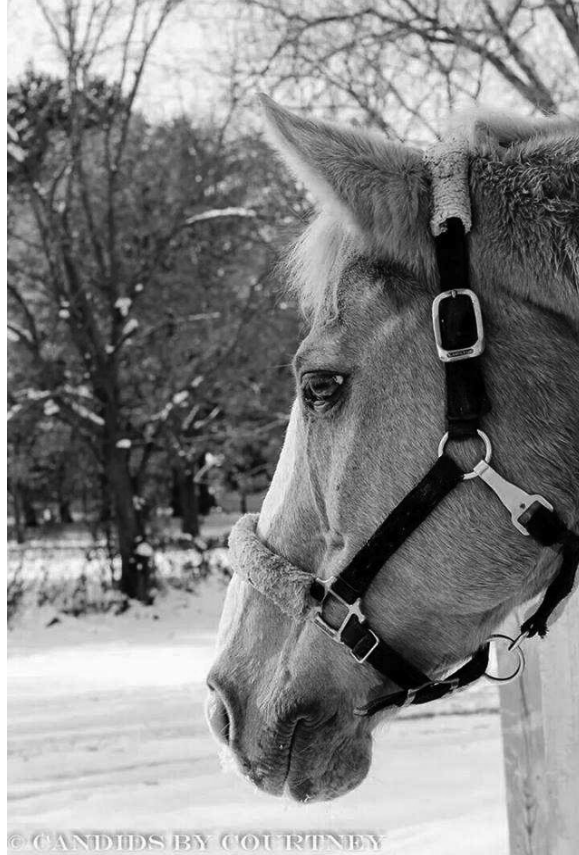

President's Letter

I would like to take this opportunity to congratulate everyone for a successful 2014! We have had a great year which has been made possible by our many great exhibitors, family members, friends, and volunteers.

Once again the banquet was a great success thanks to everyone who helped! Thanks to Don and Dolores for organizing such a great meal. Dolores will be greatly missed by all of the Indiana Pinto Family.

The next Board of Director meeting is scheduled for January 18th, 2015 at the Ponderosa in Wabash. Please remember that all Board members must renew their Indiana Pinto, and National Pinto Membership by December 31st, 2014.

2015 promises to be another great year!

Amy Allard
Indiana Pinto President
(574) 292-8619
amy-allard@hotmail.com

2014 Indiana Pinto Officers:

President:	Amy Allard	1-574-292-8619	amy-allard@hotmail.com
1st Vice President:	Jill Duzan	1-574-328-6857	jdfancy99@yahoo.com
2nd Vice President:	Annette Pitcher	1-317-862-3142	annette@goldenroyal.com
Secretary:	Debra Hilbert	260-415-5929	deb.hilbert111@gmail.com
Treasurer:	Bobbieann Lawrence	260-244-3997	
Director at Large:	Cheryl Ann Walls	260-623-3400	cawfwf@frontier.com
Sector Director:	Annette Pitcher	1-317-862-3142	tanmar@lquesT.net

2014 Indiana Pinto Board of Directors:

3Year:

Kim Ingle	1-574-784-8501	ingleponies@hotmail.com
Darren Evans	1-317-502-7638	evanspintoassociation@gmail.com
Toni Trumbower	1-260-602-6697	tonitrumbower58@gmail.com
Don Greenlee	1-260-774-3719	

2 Year:

Jamie Garriott	1-260-409-2625	jamie.updike08@gmial.com
Jack Brush	1-260-760-8669	jackbrush@frontier.com
Dustin Allard	1-574-292-8618	dustin_allard@hotmail.com
Krissy Fairfield	1-937-441-2024	fairfield.k@gmail.com

1 Year:

Bob Davidsen	1-517-206-1831	davidsenpromotions@gmail.com
Wyneta Duncan	1-317-462-9224	pintoyouth@aol.com
Susan Shoop	1-574-250-0488	psshoop@att.net
Kristen Freitag	1-219-313-2908	krissy14vu@hotmail.com

Banner Editor:		
Krissy Fairfield	1-937-441-2024	pintobanner@gmail.com

Web Site Manager:		
Joe Grissom	1-765-242-4644	jgrissom77@pinto.org

2014 IPtHA Committee Chairpersons

Hoosier Horse Fair/ Stallion Row

Bobbieann Lawrence
(260) 244-3997

Youth

Kim Ingle
(574) 784-8501
ingleponies@hotmail.com

Jill Duzan
(574) 328-6857
countriegirl@frontier.com

Membership/Officer Nominations

Bobbieann Lawrence
(260) 244-3997

By Laws

Deb Hilbert
(260) 244-2633
deb.hilbert111@gmail.com

Judge Recruitment/Contract Approval

Joe Grissom
(765) 242-4644
joe1056grissom@yahoo.com

Newsletter (Banner)

Krissy Fairfield
(937) 441-2024
pintobanner@gmail.com

Deb Hilbert
(260) 244-2633
deb.hilbert111@gmail.com

Website

Joe Grissom
(765) 242-4644
joe1056grissom@yahoo.com

High Point/ Year End Awards

Wynetta Duncan
(317) 462-9224
pintoyouth@aol.com

Annette Pitcher
(317) 862-3142
annette@goldenroyal.com

Banquet

Delores Greenlee
(260) 744-3719
ddpintos@kconline.com

Show Office

Barb and Joe Grissom
(765) 242-4644
joe1056grissom@yahoo.com

Jubilee

Wynetta Duncan
(317) 462-9224
pintoyouth@aol.com

Annette Pitcher
(317) 862-3142
annette@goldenroyal.com

Joe Grissom
(765) 242-4644
joe1056grissom@yahoo.com

If you are interested in being a part of these committees, please attend a meeting or contact the person listed under the committee that interests you.

How to register your Pinto

Pinto horses can be registered directly through The Pinto Horse Association of America or through a PtHA Field Representative. To register a Pinto directly through PtHA, visit their website at www.Pinto.org to download all membership and registration application forms. PtHA Field Representatives can be found at most PtHA horse shows and can inspect your horse, fill out the necessary paperwork and assign a temporary PtHA number that allows you to show immediately and is good for three months. The Field Representative will then forward the paperwork to PtHA and a permanent number will be assigned. Please see the PtHA website for complete information on registration requirements including color, approved outcross breeds, sizes, etc.

Paperwork needed for PtHA Horse Shows

1. Copy of current National PtHA Membership Card for Owner and Exhibitor, if applicable. Also, a copy of current Amateur and/or Youth National PtHA Membership Card(s), if applicable. (All Memberships can be obtained at the show.)
2. Copy of current National PtHA Registration Paper for the horse, pony, mini or utility to be shown. (On-site PtHA Registration is available at all Indiana PtHA Horse Shows for qualified horses.)
3. Copy of all applicable paperwork – including PtHA Lease Notification Form, Family Relationship Form, etc. SEE THE SHOW BILL OR OUR WEBSITE FOR COMPLETE INFORMATION.
4. Copy of current negative Coggins Test. PLEASE NOTE: The State of Indiana requires all out-of-state horses to have a current Health Certificate – please bring a copy of this as well.

Any of the above items not provided to the Show Office may result in disqualification. The required copies listed above will be retained in a file by the Show Office staff for the current show season.

For complete registration information, visit www.Pinto.org or call PtHA at (405) 491-0111. For complete information on all Indiana PtHA Horse Shows and activities, please visit www.indianapinto.com, email us at pintobanner@gmail.com or see our list of officers for reference to call.

Benefits of Membership in PtHA

This versatile organization offers many opportunities for involvement and award programs. Many Charters offer showing, community service, recreational riding, youth clubs and social activities. Highlights include:

- ✓ Over 41 Charter clubs in 32 states and Canada
- ✓ Over 350 PtHA horse shows in the USA and Canada
- ✓ The Pinto World Championship Horse Show in Tulsa, OK
- ✓ The Color Breed Congress and Futurity Show in Tulsa, OK
- ✓ Open Competition Activities Program (open show program)
- ✓ On The Trail Reward Program (trail riding program)
- ✓ PtHA Annual Convention in Oklahoma City, OK
- ✓ National Award Program including Youth, Amateur and Open divisions:
 - ✓ Register of Merit, Register of Excellence
 - ✓ Certificate of Ability
 - ✓ Certificate of Achievement
 - ✓ Certificate of Superior Ability
 - ✓ Certificate of Superior Achievement
 - ✓ Versatility Award
 - ✓ PtHA Champion
 - ✓ PtHA Legion of Merit and PtHA Supreme Champion
 - ✓ Superior Performance Pinto
 - ✓ Pinto of the Year and National Top Ten
 - ✓ Zone Awards, Youth and Amateur
 - ✓ Challenge 20 Awards, Youth and Amateur
- ✓ Solid Registry registration, showing opportunities and awards
- ✓ College scholarships for Youth and Amateur members

No Spots? No Problem!

Come join in the fun in Pinto's Solid Division

Solid color Horses, Ponies, Miniatures or Utility horses are eligible with documented color breed registered ancestry (within two generations), Solid colored animals registered with an approved outcross breed, or that have two or more Pinto characteristics.



Indiana Pinto General Membership Meeting Banquet
November 16, 2014
Knights of Columbus Hall, Wabash In.

Call to Order: 1: 50 p.m. by President Amy Allard

Members Present: Dustin Allard, Amy Allard, Michele Ballard, Cindy Books, Jack Brush, Bob Davidsen, Vanessa Davidsen, Garry DeYoung, Julie DeYoung, Chris Dumford, Raeni Dumford, Wyenta Duncan, Jill Duzan, Linda Eckart, Emily England, Darren Evans, Kirsten Freitag, Jamie Garriott, Don Greenlee, Dolores Greenlee, Joe Grissom, Barbara Grissom, Debra Hilbert, Cheryl-Ann Walls, Carol Lauster, Nick Lawrence, Bobbieann Lawrence, Amy Leach, Oliver Legg, Eric Mason, Laura Mason, Alison Medendhall, Kathy Miles, Kelsey Sajdera, Jamie Sharp, Phil Shoop, Susan Shoop, Mel Wietfeldt, Valerie Wietfeldt and James Yagel and Annette Pitcher

Also Present: Alex Yagel, Levi Evans, Samantha Ballard, Julie Knapp, Raymie Shoop, Jessica Wietfeldt, Michaela Castleman, Danielle McDermott, Braina Mason, Hannah Freitag, William and Laura Jungjoham, Alley Kose, Mike and Angela Henry, Eric Garriott, Krissy Fairfield,, Pat Ancil, Nancy Castleman, Kim Ingle, and Bob and Sue Dumford

Minutes: Motion; Joe Grissom 2nd; Darren Evans to dispense with reading of the minutes. Approved

Treasurer's Report: Provided by Bobbieann Lawrence: Motion; Vanessa Davidsen 2nd; Cheryl Ann Walls to accept the Treasure Report. Approved

Hoosier Horse Fair: Provided by Bobbieann Lawrence: Amy Allard and Levi Evans will be doing Breed Demo this year. Anyone interested in providing candy, please bring to the March meeting.

Show Committee Report: A request was made by Bobbieann Lawrence to add some Horse Driving Classes to the show bill. Motion; Wyneta Duncan 2nd: Annette Pitcher. Approved

White Elephant Sale: Provided by Valerie Wietfeldt: Would like everyone to do basket again next year, which will be held in March. Date, time and place will be discussed at the January meeting.

New Business: Voting of the officers for 2015: Motion; by Kristen Freitag 2nd; Annette Pitcher to keep the same officer as 2014. Approved

2015 Officer will Be: President Amy Allard, 1st Vice President Jill Duzan, 2nd Vice President Annette Pitcher, Secretary Debra Hilbert, Treasure Bobbieann Lawrence and Director at Large Cheryl Ann Walls

Voting was held for 2015 Board of Directors: Motion; Jill Duzan 2nd: Krissy Fairfield to accept the following members as Board of Directors. Approved;

3 year: Bob Davidsen, Wyneta Duncan, Susan Shoop and Kristen Freitag

2 year: Kim Ingle, Darren Evans, Toni Trumbower and Don Greenlee

1 year: Jamie Garriott, Jack Brush, Datin Allard and Kristina Fairfield

Cheryl Ann Walls announced that PtHA is starting a Superior Charter Program. For your charter to be nominated you must submit a written letter of accomplish. Cheryl Ann Walls, Jill Duzan and Krissy Fairfield volunteered to do the write up.

Next Board of Director meeting is January 18, 2015; eat at noon meeting at 1:00 pm, Ponderosa Steakhouse, Wabash IN.

Meeting Adjourn: 2:42 pm Motion; Barbara Grissom 2nd; Cheryl Ann Walls. Approved

Submitted by: IPtHA Secretary Deb Hilbert

In Memory

Sadly the Indiana Pinto family lost four members this year. Each will be greatly missed by all.

Dolores A. Greenlee, Dolores A. Greenlee, 71, of Urbana, Indiana, died at 6:30 a.m., Thursday, December 4, 2014 at Lutheran Hospital in Fort Wayne, Indiana. She was born November 10, 1943 to Lawrence and Georgia (Albertson) Wagner.

Dolores was a 1961 graduate of New Albany High School in New Albany, Indiana, and attended the Catherine Spaulding University in Louisville. She married Donald E. Greenlee in Floyds Knob, Indiana on June 8, 1963. She was a retired real estate agent for Tri-Oaks Realty in North Manchester. Dolores was a member of the St. Bernard Catholic Church in Wabash since 1963, and a member of the Ladies Guild at the church. She was a former member of the Wabash County Realtor Association, and Pinto Horse Association of America and a life member of the Indiana Pinto Horse Association. She enjoyed fishing, golfing, gardening, and cooking.

She is survived by her husband, Donald E. Greenlee of Urbana, brother, Michael (Darlene) Wagner of New Albany, sister, Donna (Neil) Donaldson of Boise, Idaho, godson, Tim (Angela) Zumbaugh of Urbana, goddaughter, Nicole (Jason) Robertson of New Albany, and several nieces and nephews. She was preceded in death by her parents.

Tod Owens Long time IPtHA member, Tod Owens, passed away after a long battle against cancer. Tod was a dedicated member who served as Treasurer and Show Manager at the club's local and Area shows. Tod helped automate some show registration and Office management to make the overall Show experience awesome.

He is survived by 3 children (all who participated at our shows), 3 siblings (Bryce, Amanda, Angus), and his father (Doug), and loved by extended family and community. Very glad that he is no longer in pain and suffering, but he is deeply missed. Please keep everyone in your prayers. Thanks.

Ken Pitcher, Annette Pitcher's husband lost his battle with cancer and passed away. Please keep Annette, Tonya and the entire Pitcher family in your thoughts and prayers in their time of sorrow.

Kenneth A. Pitcher, 69, of Indianapolis, passed away September 16, 2014 at his residence. He was born in Three Rivers, Michigan and graduated from the University of Michigan with a degree in Electrical Engineering. He retired from Naval Avionics and later, Raytheon Corporation, where he was a research design engineer. He was the President of the Wanamaker's Lions Club and trustee of his church. He enjoyed woodworking, hunting, and his grandchildren. He is survived by his wife of 48 years, G. Annette Pitcher; 2 daughters, Marnie R. Curl and Tanya L. Franklin; 2 grandchildren, Dakota L. Curl and Morgan L. Franklin; and 3 siblings, Jim Pitcher, Bill Pitcher, and Cindy Jordan.

Margaret Alexander Long time Indiana Pinto member Margaret Alexander passed away Saturday July 27, 2014. Margaret will be greatly missed by all.

End of the Year 2014 Banquet photos







Murphy's Horse Laws:

There is no such thing as a sterile barn cat.

No one ever notices how you ride until you fall off.

The least useful horse in your barn will eat the most, require shoes every four weeks and need the vet at least once a month.

A horse's misbehavior will be in direct proportion to the number of people who are watching.

Your favorite tack always gets chewed on, and your new blanket gets torn.

Tack you hate will never wear out and blankets you hate cannot be destroyed.

Horses you hate cannot be sold and will outlive you.

Clipper blades will become dull when your horse is half clipped.

If you approach within fifty feet of your barn in clean clothes, you will get dirty.

The number of horses you own will increase to the number of stalls in your barn.

Your barn will fall down without baling twine.

Hoof picks always run away from home.

If you fall off, you will land on the site of your most recent injury.

If you are winning, then quit, because there is only one way to go. Down!

Funny Horse Facts & Trivia:

The average horse weighs about a half a ton, its brain is the size of a baked potato.

A horse's hoof is analogous to the human fingernail. Horses stand on their middle fingers!

Some of the equine family's closest relatives are tapirs and the rhinoceros.

A horse can poop up to 14 times a day!

Horses cannot vomit.

Most of the time, a horse's ear points where the horse is looking.

Horses can lock the muscles in their legs so they can go to sleep standing up and not fall over.

In the wild horse world, the mare decides when and where the herd will go while the stallion follows.

When spoken to, horses distinguish tones rather than particular words



How to have fun with your mini during the winter.



Register your horse as PINTO

Get a 50% discount!

If you are in 4-H, you can register your horse as pinto for a 50% discounted rate. You must have/show proof of 4-H membership.

How can my horse be registered as a pinto you ask??
That's easy!! Your horse, pony or miniature have to meet the color requirements. A horse must have 4 inches total of eligible white in qualifying zones, whereas a pony must have 3 inches and a miniature must have 2 inches total. Even solid colored horses can be registered in the Solid Division.

For all details please see the Pinto Horse Association of America Inc. rulebook and registration forms on their website
www.pinto.org

Once your horse is registered please join the Indian Pinto Horse Association at their shows this summer!! We have a number of classes for both youth and adults, including showmanship, western and English horsemanship, driving and even have fun classes sponsored by our youth members.

Come and join in on the fun!!

Indiana Show dates

May 18-19th Spring Show, Rochester, Indiana
August 3-4th East Central Pinto Jubilee, New Castle, Indiana
September 7-8th Hoosier Horse Classic, New Castle, Indiana
For more information, visit us at www.indianapinto.com

PINTO HORSE ASSOCIATION OF AMERICA, INC.

2015 MEMBERSHIP/RENEWAL APPLICATION



7330 NW 23RD STREET • BETHANY, OK 73008
(405) 491-0111 • FAX (405) 787-0773
WWW.PINTO.ORG



Office Use Only

Memberships effective January 1, 2015 through December 31, 2015.

Amateurs, Novice Amateurs and Youth Novice members MUST complete form on back page.

Membership Information

Membership No.: _____

First: _____ Middle: _____ Last: _____

Joint/Trade/Corporate/Partnership Name: (max. 36 characters) _____

Spouse Name: _____ Farm/Stable Name: _____

Address: _____ City: _____ State: _____ Zip: _____

Country: _____ Home Phone: _____ Work Phone: _____

Cell Phone: _____ Fax: _____

Date of Birth: (required for Youth/Amateur/Individual Life) _____

E-mail: _____

Please Read Below Before Making Selections

Type of Membership – below are descriptions of all membership types offered

Individual (restricted to one person)

Youth (18 years or younger as of Jan. 1 of current year) – does not need individual membership

*The following memberships **DO NOT HAVE EXHIBITOR PRIVILEGES**

Joint* (combination to a maximum of two people, i.e. husband and wife)

Assumed or Trade Name* (person, persons or artificial legal entity, ranches, sole proprietorship, DBA)

Corporate* (corporations in good standing in the state or country of their incorporation)

Syndicate or Joint Venture* (in good standing in the state or country of their organizations)

Decedent's Estate, Trust, Guardianship or other custodial legal entity*

Partnership, General or Limited* (in good standing in the state or country of their organizations)

Showing Privileges – in addition to membership

Amateur Card (19 years or older, must have individual membership, complete and sign back of form)

Novice Card (in addition to required Youth/Amateur membership fee, complete and sign back of form)

In submitting this application I hereby agree to abide by the rules and regulations of the Pinto Horse Association of America Inc.

Signature: _____

Date: _____

Fee Schedule – mark appropriate box

Membership Fees

- ☐ 1 year – Individual \$50
- ☐ 1 year – Corporate/Partnership/Joint* \$50
- ☐ 3 year – Individual \$140
- ☐ 3 year – Corporate/Partnership/Joint* \$140
- ☐ 5 year – Individual \$225
- ☐ 5 year – Corporate/Partnership/Joint* \$225
- ☐ Life – Corporate/Partnership/Joint* \$500
- ☐ Life – Transferred from Youth Life \$400

*Do not have show privileges

Individual lifetime fees by age

- ☐ Life – Individual age 0 – 28 \$500
- ☐ Life – Individual age 29 – 38 \$425
- ☐ Life – Individual age 39 – 48 \$350
- ☐ Life – Individual age 49 – 58 \$275
- ☐ Life – Individual age 59 – 68 \$200
- ☐ Life – Individual age 69 – 78 \$125
- ☐ Life – Individual age 79+ \$50

Birthdate: ____/____/____

Youth – (as of Jan. 1 of current year)

- ☐ Youth – 1 year \$20
- Birthdate: ____/____/____
- ☐ Youth – Life (through 18 years old) \$100
- Birthdate: ____/____/____

Youth Novice – Complete and Sign Form on Back

- ☐ Youth Novice Card \$10
- Birthdate: ____/____/____

Must have Youth Card in addition to Novice Card.

Amateur – Complete and Sign Form on Back

- ☐ Amateur Card Only – 1 year \$10
- Birthdate: ____/____/____
- (Must also have Individual membership)
- ☐ Amateur Card plus Novice Card \$20
- Birthdate: ____/____/____

Must have Amateur Card in addition to Novice Card.

Pinto Heritage Foundation Inc. – 501(c)(3)

- Donate \$2, \$10, \$25 \$ _____
- Donate other amount \$ _____

Total Amount Due (U.S. Funds) \$ _____

Method of Payment: (US Funds)

☐ Check ☐ Visa ☐ MC ☐ Discover ☐ AmEx

Card No.: _____ Exp. Date: _____

Name on Card: _____ Signature of Card holder: _____

PINTO HORSE ASSOCIATION OF AMERICA, INC.
2015 MEMBERSHIP/RENEWAL APPLICATION – PAGE 2
Amateur and Amateur/Youth Novice Information

I am applying for my: *(additional individual memberships required)*

☐ Amateur Card Only – \$10 **or** ☐ Amateur Card plus Novice Card – \$20 ☐ Youth Novice Card – \$10

Member Information

Name: _____ Membership No.: _____

Home Phone: _____ Birthdate: _____

Applicants for Amateur Card and Novice Amateur Card

Yes No

Have you accepted payment for riding, driving, showing halter, training, schooling or conducting clinics or seminars within the last 36 months? ☐ ☐

Have you accepted payment for giving instruction in equitation or horse training within the last 36 months. ☐ ☐

Have you used your name, photograph or any other form of personal association as a horseman in connection with any advertisement or written article to be sold within the last 36 months? ☐ ☐

Have you held a judge's card with any organization recognized by PtHA within the last 36 months? ☐ ☐

Have you written books or articles pertaining to horses within the last 36 months? ☐ ☐

Have you accepted payment for judging open or 4-H shows within the last 36 months? ☐ ☐

Applicants for Novice Amateur Card and Novice Youth Card

Yes No

Have you ever exhibited a horse in any recognized breed association? If yes, please complete the following. ☐ ☐

Please fill out the table below with any horse you have earned performance points. PtHA points do not need to be listed.

Horse Name	Breed	Registration No.	Date Last Shown	Class	Points Earned

List all names you have earned points under: *(maiden, married, etc.)* _____

Check all categories you are eligible for as Novice.

Must have less than 50 points and/or no other breed ROM's in the category you are requesting Novice status.

☐ Showmanship ☐ Walk/Trot ☐ English Pleasure ☐ English Equitation
☐ Western Pleasure ☐ Western Horsemanship ☐ Trail

In submitting this application I affirm that the information contained herein is true and correct. I understand that my status in the PtHA Amateur and/or Novice program is revocable. I also understand that PtHA has the right to check all breed registries and associations for points I have earned.

Signature: _____ Date: _____

Method of Payment: (US Funds)

☐ Check ☐ Visa ☐ MC ☐ Discover ☐ AmEx

Card No.: _____ Exp. Date: _____

Name on Card: _____ Signature of Card holder: _____



INTERNATIONAL EQUINE JUDGING ACADEMY

January 23 - 25, 2015

DoubleTree Hotel at Warrenplace • Tulsa, OK

6110 S. Yale Avenue, Tulsa, OK

800-801-1317 - Ask for the CBC Rate • \$73/night, includes breakfast

Hotel deadline for reservations is December 22, 2014,
after cut-off date, CBC room rate will be subject to availability.

ONE PERSON PER REGISTRATION

Name _____

Address _____

City _____ State _____ Zip _____

Phone _____ Email _____

Total Amount Due \$ _____ Payment by: ☐ Check ☐ Visa ☐ M/C ☐ A/E ☐ Discover

Card Number _____ Exp Date _____ Sec. Code# _____

Name on Card _____ Cardholder Signature _____

	Per Person Before Jan. 1	Per Person After Jan. 1	Per Student or Judging Coach Before Jan. 1	Per Student or Judging Coach After Jan. 1
All Seminars	___ \$250	___ \$350	___ \$125	___ \$175
Friday Seminars	___ \$100	___ \$150	___ \$50	___ \$75
Saturday Seminars (includes Friday evening session)	___ \$100	___ \$150	___ \$50	___ \$75
Sunday Seminars	___ \$100	___ \$150	___ \$50	___ \$75

Return form to: Color Breed Council
P. O. Box 1099
Bethany, OK 73008
Fax 405-789-4357
Email to: khall@pinto.org

For Information:
Joe Grissom
jgrissom77@pinto.org
405-491-0111 ext 223

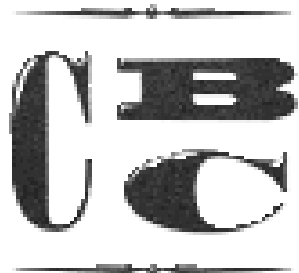

INTERNATIONAL EQUINE JUDGING ACADEMY

January 23 - 25, 2015

DoubleTree Hotel at Warrenplace • Tulsa, OK

6110 S. Yale Avenue, Tulsa, OK • 800-801-1317

Ask for the CBC Rate • \$73/night, includes breakfast

Hotel deadline for reservations is December 22, 2014,
after cut-off date, CBC room rate will be subject to availability.

KNOWLEDGE IS POWER

BECOME A MORE SUCCESSFUL EXHIBITOR!

- Increase your knowledge base and your success in the show ring.
- Learn what the judges are looking for, what makes one run stand out from another, and how to “think like a judge”.

APPRENTICE JUDGES/COLLEGIATE JUDGING TEAMS

- Educational opportunity for those that are wishing to become a judge.
- Will satisfy APHA Apprentice Judge program requirements.

LEARN HOW TO SCRIBE

- Attend seminars presented by some of the world’s best scribes and ring stewards.

FRIDAY, JANUARY 23

8:00 am - 12:00 pm	Cattle classes (Cutting, Tie Down, Heading, Heeling)
12:00 pm - 1:00 pm	Lunch
1:00 pm - 5:00 pm	Cattle classes (Cutting, Tie Down, Heading, Heeling)
6:30 pm - 8:30 pm	Introduction to Judging

SATURDAY, JANUARY 24

8:00 am - 10:30 am	Introduction to Scribing
10:30 am - 11:30 am	Halter
11:30 am - 12:30 pm	Showmanship
12:30 pm - 1:30 pm	Lunch
1:30 pm - 3:30 pm	Trail/Western Riding
3:30 pm - 6:00 pm	Driving/Show Hack, Road Hack

SUNDAY, JANUARY 25

8:00 am - 10:00 am	Western Pleasure/Longe Line
10:00 am - 11:00 am	Hunter Under Saddle /English Pleasure
11:00 am - 12:00 pm	Working Hunter
12:00 pm - 1:00 pm	Lunch
1:00 pm - 2:00 pm	Reining
2:00 pm - 3:30 pm	Ranch Pleasure
3:30 pm - 5:00 pm	Horsemanship/Equitation

INDIANA PINTO MEMORIAL YOUTH AWARD RULES

1. Youth must not have passed his/her 18th birthday on January 1 of current year.
2. Youth must show a registered Pinto owned or leased by either the youth or his/her family. Family ownership is to be used as it is by the Pinto Horse Association of America.
3. Youth must be a member in good standing with the Indiana Pinto Horse Association.
4. Youth must be a member in good standing with the Pinto Horse Association of America.
5. Youth must not be married or ever have been married.
6. Points will be earned at Indiana Pinto shows.
7. Points will count on a one horse, one rider combination.
8. Points will be calculated using the same method as the Indiana Pinto Horse Association uses for their high point awards system,
9. The deadline for counting points will be the same beginning and ending dates as designated annually by the Indiana Pinto Horse Association for their high point awards.
10. Youth may compete annually for this award as long as she/he meets all the requirements regardless of the number of times the youth has won the award.

THIS AWARD WILL BE GIVEN BASED ON THE FOLLOWING:

- (A) Total number of points earned
- (B) Sportsmanship
- (C) Participation and cooperation
- (D) Neatness of youth and mount while in the show ring

Indiana Pinto 2014 Award Winners

YA 13 & Under		
Champion:	Amelia Dumford & R Special Hug	
Reserve:	Julie Knapp & Colored Suprise	
YA 14-18		
Champion:	Michaela Castleman & Red Hot Sting	
Reserve:	Danielle McDermott & Charismatic Turn	
Novice YA		
Champion:	Danielle McDermott & Charismatic Turn	
Reserve:	Raymie Shoop & Sweet Summer Ratchett	
YA Walk-Trot		
Champion:	No Qualifiers	
Reserve:		
YA Leadline		
Champion:	Hannah Freitag & Delux Image of Zip	
Reserve:		
Jr Amateur		
Champion:	Agatha Dumford & Zips Complete Asset	
Reserve:	Emily England & Im All Jacked Up	
Sr Amateur		
Champion:	Kaylee Altman & Finally Hes Charming	
Reserve:	Jill Duzan & Lil Painted Princess	
Elite Amateur		
Champion:	Bobbieann Lawrence & Stika Dynamite	
Reserve:	Cheryl Ann Walls & FWF Manes N Tails	
Novice Amateur		
Champion:	Kathy Miles & A Sensational Hotshot	
Reserve:	Amy Leach & Hardly A Gentleman	
Pony		
Champion:	Brianna Mason	Sunnis Spinning Fool
Reserve:	Stika Dynamite	Bobbieann Lawrence
Miniature		
Champion:	Lil Painted Princess	Jill Duzan
Reserve:	Heltzels Itty Bitty Lad	Alex Yagel
Jr Stock/Hunter Type Horse		
Champion:	Absolute Purple Haze	Dr. Katherine Draughon
Reserve:	Invitation To Watch	Michele Ballard
Sr Stock/Hunter Type Horse		
Champion:	Im All Jacked Up	Emily England
Reserve:	Delux Image of Zip	Kristen Freitag
Breeding Stock Horse		
Champion:	No Qualifiers	

2015 Indiana Pinto Show Dates

Spring Show	Rochester, Indiana	May 16 & 17
East Central Pinto Jubilee	New Castle, Indiana	August 8 & 9
Hoosier Classic	New Castle, Indiana	September 12 & 13

OUR PROUD show sponsors for 2014



GOLD RIBBON SPONSORS:

STEVE & DEB HILBERT
GOLDEN ROYAL SADDLERY

\$100.00 and up



SILVER RIBBON SPONSORS:

CHERYL ANN WALLS
DAVIDSEN PROMOTIONS
DUMFORD FAMILY

\$50.00 - \$99.99



BRONZE RIBBON SPONSORS:

DIANE STEWART

\$25.00 - \$49.99



BLUE RIBBON SPONSORS

\$24.99 and under

Thank you for your support for IPtHA

Become a 2015 IPtHA show sponsor

The Indiana Pinto Horse Association is accepting sponsors for the 2015 show_season.

Sponsorship falls into one of four categories:

"Gold "Sponsor	\$100.00 and up
"Sliver" Sponsor	\$50.00 - \$99.99
"Bronze" Sponsor	\$25.00 - \$49.99
"Blue Ribbon" Sponsor	\$24.99 and under

Your name or company will be posted in the show office as an official Gold, Sliver, Bronze, or Blue Ribbon Sponsor: your ad will be announced at the shows and published in the newsletter as a sponsor.

This event is **A BARGAIN!!** You can advertise your training or boarding facility, your fine stallion, or place of employment or your business.

YES, I WANT TO BE A 2015 IPtHA SPONSOR.

NAME: _____

ADDRESS: _____

City, State, Zip: _____

☐ Gold sponsor Amount: _____

☐ Sliver sponsor Amount: _____

☐ Bronze sponsor Amount: _____

☐ Blue sponsor Amount: _____

☐ ***I need a receipt.***

Make checks payable to IPtHA and send to:

Bobbieann Lawrence
2285 E 400 S
Columbia City, IN. 46725



INDIANA PINTO CLASS SPONSORSHIP FORM
\$10.00 PER CLASS
\$40.00 WILL LIST YOUR NAME OR BUSNIESS IN OUR BANNER

NAME: _____

CLASS SPONSORED: _____

Total fee\$ _____



INDIANA PINTO CLASS SPONSORSHIP FORM
\$10.00 PER CLASS
\$40.00 WILL LIST YOUR NAME OR BUSNIESS IN OUR BANNER

NAME: _____

CLASS SPONSORED: _____

Total fee\$ _____

INDIANA PINTO HORSE ASSOCIATION

2015 Membership Form Effective 1/01/2015 ~ 12/31/2015

Type of Membership:

☐

Family: \$25.00

☐

Single: \$20.00

☐

Youth: \$10.00

Date: _____ Phone: (____) _____

Name: _____

Farm Name: _____

Spouse: _____

Address: _____ City: _____ State _____ Zip: _____

Email Address: _____

If Family Membership, Please list children 18 yrs and younger:

Name: _____ DOB _____ PtHA #: _____

Name: _____ DOB _____ PtHA #: _____

Name: _____ DOB _____ PtHA #: _____

WOULD YOU LIKE TO BE A SHOW SPONSOR?

"Gold" Sponsor: \$100.00 & Up
"Bronze" Sponsor: \$25.00-\$49.99

"Silver" Sponsor: \$50.00-\$99.99
"Blue Ribbon" Sponsor: 24.99 & Under

I want to be a sponsor! Amount: _____

Est. 1965
Make all Checks payable to: Indiana Pinto Horse Association

Mail to:
Bobbieann Lawrence
2285 E 400 S
Columbia City, IN 46725

☐ I Would like to receive the Banner via e-mail

e-mail address _____

Date Received: _____ Check Number: _____ New: _____ Renewal: _____

2015 IPtHA Back Number Request Form

Owner Name: _____ Phone #: _____
Email: _____

To avoid any confusion and possible loss of points, the following format will be followed for the assignment of back numbers.

1. All back numbers will be cleared from the list on April 1, 2015. **You must reapply for your former number if you wish to use it again.** After April 1, all unreserved numbers are on a first request basis.
2. To reserve a back number you must submit your name, horse registration number, horse name, first choice number, second choice number on this form. All Exhibitors showing the horse, must use the same back number.
3. To receive back number confirmations, do one of the following:
 - ☐ **Provide a valid email address, or...**
 - ☐ **Include a self addressed stamped envelope so this form can be returned validating your assigned back numbers.** Form will not be returned without an envelope included.
4. Numbers may be reserved without charge.
5. **We do not provide the actual back number cards. You are required to bring those with you to the shows. You are just reserving the use of that number at all IPtHA 2015 Shows (Use of reserved back numbers at the 2015 ECPJ will be on a first ask, first approved basic).**

(Please print all information. First row is example)

Horse PtHA Reg. #	Horse Name	First Choice	Second Choice	Third Choice
#199099	<i>A Horse To Ride</i>	<i>100</i>	<i>101</i>	<i>102</i>

Send this form and any questions to:

Joe Grissom

1056 S Clay St.

Frankfort, In 46041-3137

765-242-4644

<mailto:joe1056grissom@yahoo.com>

2015 IPtHA High Point Rules

1. You must be a current 2015 member of IPtHA at the time of nomination, no later than August 8, 2015. Points will count after nomination is received and dues are paid. Under no circumstances will points be made retroactive.
2. Horse and/or Pony/Miniatures must be registered in the Pinto Horse Association. All leased horses and/or pony/mini must have a copy of the lease on file with the High Point Chairman. The person leasing the horse/pony/mini must be an IPtHA member.
3. Only IPtHA approved shows will count toward IPtHA High Point Awards. IPtHA approval must come from the IPtHA President.
The shows approved for 2015 are: **Spring Show at Rochester, May 16-17 (4 judges), EC Jubilee Show at New Castle, August 8-9, (3 judges, not average card) and Fall Hoosier Classic show at New Castle, September 12-13 (4 judges).**
4. Ties for awards will be broken by the horse/pony/mini or rider/driver with the most firsts, then seconds, then thirds, etc., then most classes shown.
5. You must show under at least 7 different judges from the above IPtHA show list to qualify for an IPtHA Year End Award.
6. Walk/Trot and Lead Line classes will award points to the rider only. Children/Adults riding in these classes cannot show in any canter classes or the points in these classes will not count.
7. Transferred horse will retain all accrued points to date of sale. Points do not transfer to the new owner.
8. Any horse changing types will lose all previously acquired points. Altered stallions will retain their type halter points.
9. NO extra points for Grand or Reserve Champion winners will be awarded.

10. **POINTS FOR HIGH POINT AWARDS WILL BE GIVEN AS FOLLOWS:**

# of entries	6+	5	4	3	2	1	
First Place	6	5	4	3	2	1	
Second Place	5	4	3	2	1		Text
Third Place	4	3	2	1			
Fourth Place	3	2	1				
Fifth Place	2	1					
Sixth Place	1						

11. Classes listed on the official IPtHA & ECPJ show bills will be the only classes counted for IPtHA Overall High Point Awards. Class must be offered at 2 shows to be considered for year-end award.
12. Show Secretary will send a copy of all show results to the IPtHA Web Master to be posted on line and a copy will be sent to the High Point Chairman for those records.
13. Members should check the record. Any mistakes must be reported by September 28, 2015 to the Show Secretary or the points will stand as posted.
14. Any mistakes, typographical or otherwise, not corrected by the owner will stand as posted on the web site. Nominated Members without web access may request a copy of the show results for the classes in which they exhibited.

Grand and Reserve Champion Award

Youth 13 & Under, Youth 14-18, Novice Youth, Youth Walk-Trot 11 & Under, Jr Amateur, Sr Amateur, Elite Amateur, Novice Amateur, Miniature, Pony, JR Stock/Hunter Type, SR Stock/Hunter Type, JR Pleasure/Saddle Type, SR Pleasure/Saddle Type, Breeding Stock.

Revised 11/15/2014 JEG

Indiana Pinto Horse Association 2015 Year-End Awards Nomination Form

Use a separate form for each horse/pony/miniature. All fees must be paid before points will count. In addition, the owner and all exhibitors **MUST BE MEMBERS** of IPtHA at time of nomination. Must also show under 7 judges at the Indiana Pinto shows to be eligible for IPtHA Year End Awards.

Horse Name _____ Registration #: _____ Foaling Date: _____

(Circle One)			(Circle One)			(Circle One)		(Circle One)			
Horse	Pony	Miniature	Mare	Stallion	Gelding	Overo	Tobiano	Stock	Hunter	Pleasure	Saddle

Owner PtHA#/Lease ID #: _____ Owner/Lessee Name: _____ Phone: (____) _____

Address: _____ City: _____ State: _____ Zip Code: _____

Email _____

OPEN _____ (Mark with 'X')

AMATEUR _____ (Mark with 'X')

Name: _____	Birth date: _____	PtHA #: _____	(Circle One) IPtHA Member: <u>Y</u> <u>N</u>
Name: _____	Birth date: _____	PtHA #: _____	IPtHA Member: <u>Y</u> <u>N</u>
Name: _____	Birth date: _____	PtHA #: _____	IPtHA Member: <u>Y</u> <u>N</u>
Name: _____	Birth date: _____	PtHA #: _____	IPtHA Member: <u>Y</u> <u>N</u>
Name: _____	Birth date: _____	PtHA #: _____	IPtHA Member: <u>Y</u> <u>N</u>

YOUTH _____ (Mark with 'X')

Name: _____	Birth date: _____	PtHA #: _____	IPtHA Member: <u>Y</u> <u>N</u>
Name: _____	Birth date: _____	PtHA #: _____	IPtHA Member: <u>Y</u> <u>N</u>
Name: _____	Birth date: _____	PtHA #: _____	IPtHA Member: <u>Y</u> <u>N</u>
Name: _____	Birth date: _____	PtHA #: _____	IPtHA Member: <u>Y</u> <u>N</u>
Name: _____	Birth date: _____	PtHA #: _____	IPtHA Member: <u>Y</u> <u>N</u>

Please consult the year-end awards program rules for detailed information about qualifying shows, general rules and information about what classes count toward each division.

Please Check One Box Below:

☐ I Choose Show-Bucks for my Award

☐ I Wish to Receive an Actual Award

FEES

Amateur	\$10.00 per horse/exhibitor combination
Youth	\$10.00 per horse/exhibitor combination
Open	\$10.00 per horse (free if applying for Amateur or Youth Awards)

AMOUNT ENCLOSED \$ _____ FOR PAYMENT

Please make checks payable to IPtHA and send with this nomination form to:

Bobbieann Lawrence, IPtHA Treasurer
ATTN: Year End High Point Nomination
2285 East 400 South
Columbia City, IN 46725
260-244-3997

For Point Information Contact:
Wyneta Duncan
2735 E 350 SOUTH
GREENFIELD, IN 46140
317-462-9224
pintoyouth@aol.com

Indiana Pinto Horse Association

Credit Card Form

☐ **Master Card** ☐ **Visa** ☐ **Discover** ☐ **American Express**

Name as it appears on card _____
Please Print Name

Card Number _____ **CCV** _____ **Exp Date** _____

Signature _____

Please fill out form and mail with your show entries or membership renewal.

Indiana Pinto accepts credit cards for Indiana Pinto charges only.

Please bring your card to the show office and it will be swiped at that time.

IPtHA 2015 SHOW PRE-ENTRY GUIDELINES

1. IPtHA will handle the pre-entries for the 2015 East Central Pinto Jubilee Show. (Use ECPJ Forms)
 2. Checks are deposited after the show weekend.
 3. Entries with missing information and paperwork may not be registered at the Pre-registration reduced fee.
 4. PtHA requires Master Entry Forms to be filled out completely. If there are 2 or 3 places on the form that require the same information, you must fill it out in every place. If you own the horse, your name and address will be on the form twice.
 5. Pre-Registration must be postmarked **10 DAYS PRIOR** to the date of the show.
 6. All handwriting must be clear, recommend printing. We will not “decode” words or numbers. If we cannot read the form, **NO REDUCED FEE.**
 7. Conditional Registrations will be accepted until your national paperwork is received. Once you receive your Registration Papers or Membership Cards, you are to send a copy for the IPtHA records.
 8. **On master entry form, list only AM classes in AM section, only YA classes in YA section and only Open classes in the Open section.**
 9. **Horses registered in multiple names require a current Joint PtHA Membership Card and each exhibitor must have a current Individual PtHA membership.**
 10. **PtHA Rules require you to present a current PtHA Membership Card or purchase one prior to showing.**
- Pre-registering makes everything run smoother, as well as saves you money. The checks sent in with the Pre-registration will be deposited after the show. **Read each area carefully**, and make sure everything is filled out properly. Entries not filled out **completely** may not be able to register at the pre-entry savings fee.
- Entries** must be **postmarked 10 days prior** to the show date. Also, you must check in at the show office **before** you enter any classes and pick up verification form. Adults must be available at time of check in to take care of any problems with the paperwork. If you have not checked in, we will assume you were a “no show”.
- Money will be refunded, if notified by the Friday before the show, by calling Joe Grissom 765-242-4644
- Back Numbers** – Please use your IPtHA Permanent Back Number. If you do not have one, please put a preferred back number on your form. Duplicate back number requests will be assigned in the order they are received.
- Signature** – The form will **NOT** be considered without an **ADULT** signature.
- Payment** – Please see IPtHA Pre-Registration Form for all applicable fees.

All of the following must be enclosed or you will not be considered a “pre-entry”. You may be required to register at the regular registration fee for the show.

- A. **Registration Papers:** IPtHA must receive a copy (NOT original) of all registration papers (both front and back).
- B. **National Membership Card:** All owners of the horse, rider, lessee, lessor must submit a copy of their current national Membership Cards. PtHA cards must note if riders are an Amateur (AM) or Youth (YA) or Novice (NOV AM or YA) in order to be entered in those type classes
- C. **Lease Information:** (If applicable) All leases must be for the current year and a copy on file with IPtHA – for the **FIRST** time you pre-enter only. After that, if there are no changes, you will not need to send papers or cards with pre-entries. Leases must be completed with PtHA prior to coming to the show. Leases cannot be purchased at the show.
- D. **Relationship to Owner Form:** A Family Relationship Notification Form must be filed with the IPtHA show office if the Youth or Amateur Exhibitor(s) showing a family owned Pinto has a different surname.
- D. **Master Entry Form:** Use the PtHA Master Entry form. All fields must be filled in.
- E. **Fee Summary Sheet:** Use the IPtHA fee Summary Sheet.
- F. **Membership Forms:** If applicable, pay IPtHA and PtHA with separate checks.
- G. **Total Payment:** Make Check payable to IPtHA for everything except fees due PtHA.

SEND IN ONE PRE-REGISTRATION FOR EACH HORSE, FOR EACH SHOW.

Please mail pre-entries to:

Joe or Barbara Grissom
1056 S. Clay St., Frankfort, IN 46041
765-242-4644

INDIAN ROCK ACRES SPORTSMANSHIP AWARD

The purpose of the Indian Rock Acres Sportsmanship Award is to recognize a youth member of the IPtHA for outstanding sportsmanship during the year. This annual award was originally sponsored by the Robert Howard family of Indian Rock Acres, Franklin, Indiana.

The intention of the family was that this award would promote year round good sportsmanship, mannerly showmanship, and genuine friendships among all IPtHA members.

The rules are as follows:

1. The youth must be a current member of IPtHA.
2. A nominee must be 18 or under, not having reached their 19th birthday by January 1 of the current year.
3. The youth must be nominated by a current member of IPtHA.
4. Send only one nomination per family.
5. A youth may win this award an unlimited number of times.
6. The Traveling Trophy for this award is not to be retired by any youth.
7. An individual award will be given to the winner each year for them to keep.
8. In the event of a tie, duplicate awards will be given.
9. The winner will be selected by a vote of the committee.
10. A committee member may not vote if she or he has a child nominated for this award.
11. The award will be presented at the Year End Awards Banquet.

Send your nominations to: Wyneta Duncan
2785 E. 350 S.
Greenfield, Indiana 46140

Nomination form:

Youth's Name:

Brief reason as why youth deserves this award:

Other comments: _____

Signature of Nominator: _____

Email _____

STALL FORM – INDIANA PINTO SPRING SHOW

MAY 16 & 17, 2015

If paying for more than one exhibitor you must list all the exhibitors on the form OR use a separate form for each exhibitor. Every stall that is reserved must be matched to an exhibitor in order to be charged the pre-show fee of \$20.00 per night or \$35.00 for the weekend.

Make check Payable to Indiana Pinto Horse Association.

Stall reservations must be postmarked by **May 7, 2015** in order to receive pre-entry rates.

Refunds will be given if Joe Grissom is notified by May 15, 2015

All horses staying over night **MUST** be stalled.

Sawdust may be prepaid with stalls or purchased from the fairgrounds during limited posted hours only. Prepaid bags will be placed in stalls. Bags are \$7.00 Prepaid \$6.00 picked up at shaving trailer.

Sawdust may be prepaid with stalls or purchased from the fairgrounds during limited posted hours only. Prepaid bags will be placed in stalls. Bags are \$7.00 Prepaid \$6.00 picked up at shaving trailer.

Mail reservation to: Joe Grissom, 1056 S Clay, Frankfort, IN 46041 765-242-4644

[illegible]

If paying for more than one exhibitor you must list all the exhibitors on the form OR use a separate form for each exhibitor. Every stall that is reserved must be matched to an exhibitor in order to be charged the pre-show fee of \$20.00 per night or \$35.00 for the weekend.

Stall reservations must be postmarked by **SEPT 2, 2015** in order to receive pre-entry rates.

Refunds will be given if Joe Grissom is notified by September 11, 2015

All horses staying over night **MUST** be stalled.

Sawdust may be prepaid with stalls or purchased from the fairgrounds during limited posted hours only. Prepaid bags will be placed in stalls. Bags are \$7.00 Prepaid \$6.00 picked up at shaving trailer.

Total Amount Enclosed \$ Arrival Date: Departure Date:

Mail reservation to: Joe Grissom, 1056 S Clay, Frankfort, IN 46041 765-242-4644

[illegible]

SHELBY FARM SUPPLY, INC.

Travis A. Beck

Owner/Manager



Office: 317.392.4397

Fax: 317.392.1680

Cell: 317.642.8888

shelbyfarmsupply@yahoo.com

3064W. Old Franklin Road | Shelbyville, IN 46176

Mascari Cleaners

Now offering FREE home
pick-up & delivery!

8845 Southeastern Ave.
Wanamaker, IN 46239
317-862-2004

5359 E. Thompson Rd.
Indianapolis, IN 46237
317-784-8999

Proudly serving the community
for 67 years!

ORDER FORM

Indiana Pinto Horse Association

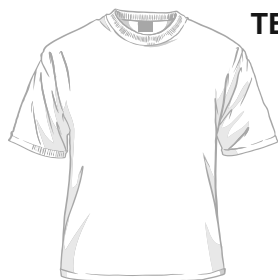

TEE SHIRT

TEE SHIRTS
 Small-Xlarge **\$14** XXL-XXXL **\$16**

LONG SLEEVE TEE SHIRTS
 Small-Xlarge **\$17** XXL-XXXL **\$19**

LEFT CHEST



LONG SLEEVE
TEE

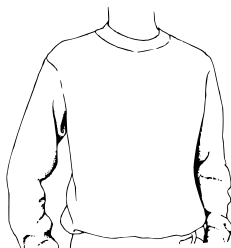

MEN'S HOODIES
 Small-Xlarge **\$27⁵⁰** XXL **\$30**

LADIES HOODIES
 Youth-Adult Xlarge **\$44** XXL-XXXL **\$46**

FULL BACK

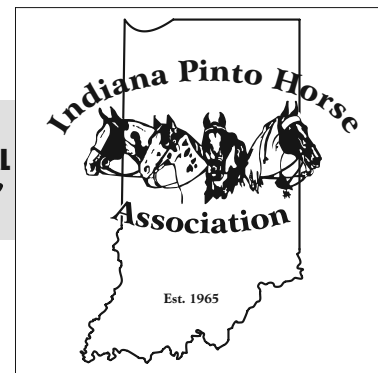

HOODIES

LADIES ZIP-UP HOODIES
 Youth-Adult Xlarge **\$46** XXL-XXXL **\$48**

GARMENT/COLOR	YM	YL	S	M	L	XL	2XL	3XL	TOTAL
NAMES (ADD \$5.00 EACH)									
shipping & handling									
TOTAL									

NAME ON GARMENT (ADD \$5.00 EACH) _____ (PLEASE PRINT FIRST OR LAST NAME)
 (locations available: Front - Back - Sleeve) please circle one

NAME: _____

PHONE: _____



Bob Davidsen

Phone: 1-517-206-1831
 Fax: 1-517-787-5272

1227 Sheldon Street,
 Jackson, MI 49203

davidsenpromo@aol.com
 www.davidsenpromotions.com

Make checks payable to: Davidsen Promotions

delivery of shirts is up to 2 weeks after the final order is received

DEADLINES are very important. Don't let them sneak up on you.



Pennwoods 2X is
Double the Product
+ the Best Price = One Great Deal



Pennwoods Equine Products

Centre Hall, Pennsylvania

814.255.3066 www.pennwoods.com

FREITAG'S SHOW HORSES

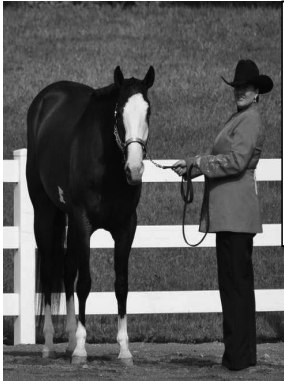

*Training, Fitting, Showing, & Sales
Specializing in Belgians & APHA/PtHA*

Quality Horses Always for Sale

VISITORS ALWAYS WELCOME



219-313-2908
krissy14vu@hotmail.com
www.liasophia.com/krissyfreitag
"Sharing the love of Jewelry"



219-898-0728
aafreitag@aol.com
"Specializing in Draft Horses"

Offering For Sale
KF One Kool Image

Breeders Trust Colt
2012 APHA/PTHA



"ACE"



Aaron, Krissy, & Hannah Freitag
P.O. Box 421
New Carlisle, IN 46552

Offering at Stud
Hidden Acres Newton





HAND CRAFTED LEATHER

WYNETA DUNCAN
2785 E. 350 S.
GREENFIELD, IN.
46140

317-462-9224
CELL 317-695-5480

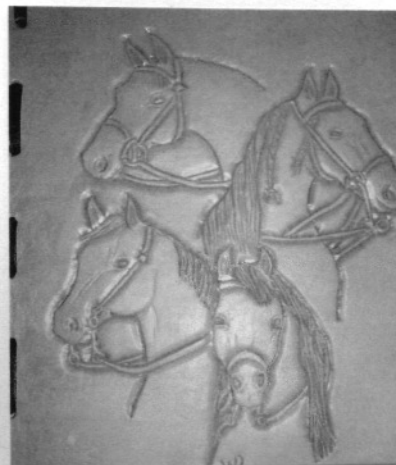

2015 INDIANA PINTO SHOW SCHEDULE

MAY 16 & 17

**SPRING SHOW
ROCHESTER INDIANA**

AUG 8 & 9

**EAST CENTRAL PINTO JUBILEE
NEW CASTLE, INDIANA**

SEPT 12 & 13

**HOOSIER CLASSIC
NEW CASTLE, INDIANA**



**MAUMEE VALLEY SHOW HORSES
TRAINING, LESSONS, BOARDING
SPECIALIZING IN THE MINIATURE HORSE
NORMAN, IN (812) 521-6207**

T. D. Wall Inc.

Your Leading Trailer Source

1901 Hickory Avenue, Huntington, IN 46750

Phone (260) 356-6970 Cell (260) 519-2359



www.walltrailersales.com



EXISS

HINIKER

MILEY

SOONER

Cummins **Onan**

IPtHA Dates to Remember

Jan 1 2015	IPtHA 2014 Membership Due
Jan 18	Board Meeting, Ponderosa Wabash, IN
April 10-12	Hoosier Horse Fair
May 16-17	Spring Show - Rochester, IN
Aug 8-9	East Central Pinto Jubilee - New Castle, IN
Sept 12-13	Hoosier Classic Fall Show - New Castle, IN

IPtHA
Deb Hilbert-Editor
2490 E 400 S
Columbia City, IN 46725

Kristina Fairfield-Editor
PO Box 5
Russells Point, OH 43348

