

Indiana Pinto Horse Association **BANNER**

March/April 2013

Website <http://www.indianapinto.com>



No Spots? No Problem!



Check out the Pinto Solid Division



Come join in the fun!

March-April 2013

A special thanks to Amy Allard and her amazing horse Lance for providing this month's cover.

President's Letter – March/April

A big THANK YOU to all of the board of the directors, members and those who attended the recent White Elephant Sale and General Membership meeting. Our club members brought in silent auction items that were both appealing and useful. We had bidding wars for most items which only attests to the fact that either, we are VERY competitive or we just want what we want! The club raised over \$860 and proves we are still a club that works together to benefit everyone. I would also like to thank those that helped set up our carry-in, mainly Delores Greenlee, she gets the venue and makes certain we have food to fill our bellies. We also had several members pitch in to help set up the auction items. Val once again did a fantastic job. She is right on the ball when it comes to this task of organizing the displayed items nicely. All and all it was a lot of fun.

Annette gave us an updated report from the National Pinto Convention which included some new and exciting programs. These programs will be discussed further to be possibly put in place at the next club meeting during the Rochester Show in May. Please go to our National Club's website to read minutes from those meetings. One of these will include a "Super Horse Award" which our members will be able to discuss and decide how our club would like to award it. The actual yearly certificate will come from the National Pinto Office, so please be thinking about your ideas for this award.

We also brought up in some detail the upcoming "Hoosier Classic Shootout," which we will officially kick off at the Rochester show. Any first and second place showmanship horse, either English or, Western horse, pony or mini will be eligible for the finals at the last show of the year in New Castle. There will be flyers and more information forthcoming, as well as rules, prizes, etc. Please see the flyer contained in this banner for further information.

Our youth program, run by Kim Ingle and Jill Duzan, is always looking for fun activities and ideas for classes to be held during our shows. We have decided to do a raffle at each show, including the East Central Pinto Jubilee and invite those other clubs involved to hold their own raffles, if they wish, for each club's youth program. If you have items to raffle, new of course, please contact Jill Duzan, she'd love to hear from you.

There was much discussion about the newly established Solid Division, previously known as Breeding Stock. You may know of someone that has a solid horse that would love to join our club and have a nice place to show their horses. I invite you to express our

interest in having them come show or just see what our shows are all about. I consider us a pretty friendly bunch. As it stands still no animal with any Appaloosa or Draft characteristics are allowed, however a gelding only of Appaloosa blood, displaying NO characteristics of this breed can be registered. Most of those outcross papers will have N on that registration paper. Questions; please refer to the new rule book or just contact the registry.

We are now offering the utility classes at the upcoming shows. I have been contacted by a group that have Gypsy Horses and they would like to establish a club for that breed and also join our group and attend the shows. I offered them a place to gather at the Hoosier Horse Fair around 2:00 on Sat. so if you happen to see them, please extend our welcome to the new folks.

IMPORTANT... due to the amount of conflicts during that month, we voted to NOT have an April meeting. We will of course have a meeting during the May show in Rochester, so please plan on attending that one for sure. If you're there, there's no reason to miss it. I'll be counting noses!

Also, there will be our normal carry-in on Sat. of the Rochester Show, but we are once again hosting hot dogs, chips and Lou's homemade chili to offer our participants on Friday as a little welcome. Please bring some deserts, cookies or something to share for that event.

Finally, we took a vote to elect a new board member to replace Kim Ingle. It will be Bob Davidson, and we thank him for accepting to do this. I know Kim's intentions were wonderful and we certainly appreciate her input and help, especially with the youth committee. We all hope she still will be able to help with the youth. However, her schedule did not allow her to attend the necessary meetings to be on the board.

Our sincere and deepest sympathy goes out to Lee and Gary Streater on the passing of Lee's mom. We took up a donation to benefit the scholarship fund in her memory. Thanks to Bobbieann Lawrence for getting that done.

We continue to be a strong club with great ideas and presence. It is YOUR club as always, I look forward to YOUR input and ideas.

See you at the Hoosier Horse Fair or the Shows!

Cheryl Ann Walls - President

2013 Indiana Pinto Officers:

President	Cheryl Ann Walls	260-623-3400	cawfwf@frontier.com
1st Vice President	Jill Duzan	574-328-6857	countriegirl@frontier.com
2nd Vice President	Annette Pitcher	317-862-3142	annette@goldenroyal.com
Secretary	Deb Hilbert	260-244-2633	deb.hilbert111@gmail.com
Treasurer	Bobbieann Lawrence	260-244-3997	
Director at Large	Jim Yagel	260-723-5362	

2013 Indiana Pinto Board of Directors:

3 Year:

Jamie Garriott	260-409-2625	jamie.updike08@gmail.com
Jack Brush	260-760-8669	jackbrush@frontier.com
Dustin Allard	574-292-8618	dustinallard@hotmail.com
Krissy Fairfield	937-441-2024	fairfield.k@gmail.com

2 Year:

Bob Davidsen	517-787-5272	davidsenpromotions@gmail.com
Wyneta Duncan	317-462-9224	pintoyouth@aol.com
Amy Allard	574-292-8619	amy-allard@hotmail.com
Kirsten Freitag	219-313-2908	krissy14vu@hotmail.com

1 Year:

Traci Bousman	765-277-1221	tracibousman@gmail.com
Ollie Legg	765-998-0067	ollielegg@yahoo.com
Eric Vonderohe	317-578-2459	ericvonderohe@aol.com
Mary Anne Hensley	765-215-3612	d.hen0227@juno.com

Banner Editors:

Deb Hilbert	260-244-2633	deb.hilbert@embarqmail.com
Krissy Fairfield	937-441-2024	Pintobanner@gmail.com

Web Site Manager:

Joe Grissom	765-242-4644	joe1056grissom@yahoo.com
-------------	--------------	--

2013 IPtHA Committee Chairpersons

Hoosier Horse Fair/ Stallion Row

Bobbieann Lawrence
(260) 24-3997

Youth

Kim Ingle
(574) 784-8501
ingleponies@hotmail.com

Jill Duzan
(574) 328-6857
countriegirl@frontier.com

Membership/Officer Nominations

Bobbieann Lawrence
(260) 244-3997

By Laws

Deb Hilbert
(260) 244-2633
deb.hilbert111@gmail.com

Judge Recruitment/Contract Approval

Joe Grissom
(765) 242-4644
joe1056grissom@yahoo.com

Newsletter (Banner)

Krissy Fairfield
(937) 441-2024
pintobanner@gmail.com

Deb Hilbert
(260) 244-3997
deb.hilbert111@gmail.com

Website

Joe Grissom
(765) 242-444
joe1056grissom@yahoo.com

High Point/ Year End Awards

Wynetta Duncan
(317) 462-9224
pintoyouth@aol.com

Annette Pitcher
(317) 462-9224
annette@goldenroyal.com

Banquet

Delores Greenlee
(260) 744-3719
ddpintos@kconline.com

Show Office

Barb and Joe Grissom
(765) 242-4644
joe1056grissom@yahoo.com

Jubilee

Wynetta Duncan
(317) 462-9224
pintoyouth@aol.com

Annette Pitcher
(317) 462-9224
annette@goldenroyal.com

Joe Grissom
(765) 242-4644
joe1056grissom@yahoo.com

If you are interested in being a part of these committees, please attend a meeting or contact the person listed under the committee that interests you.

**Indiana Pinto Board of Directors Meeting
February 24, 2013
Casa Grande Restaurant, Gas City, IN.**

Call to Order: 12:56 p.m. by President Cheryl Ann Walls

IPtHA Members Present: Jill Duzan, Deb Hilbert, Bobbieann Lawrence, Jim Yagel, Jamie Garriott, Jack Bush, Dustin Allard, Krissy Fairfield, Wyneta Duncan, Amy Allard, Kristen Freitag, Ollie Legg and Mary Ann Hensley

Excused Member (s): Kim Ingle, Eric Vonderohe, Annette Pitcher and Traci Bousman

Also present: Alex Yagel, Dolores Greenlee and Don Greenlee, Lori Schmidt, Bonnie Aistrop and Jeanine Fairfield

Minutes: Motion; Wyneta Duncan, 2nd; Jim Yagel to dispense with reading of January minutes. Approved

Treasurer's Report: Given by Bobbieann Lawrence. Motion: Dustin Allard, 2nd; Jamie Garriott. Approved

Financial Report: Given by Bobbieann Lawrence. Motion by Kristen Freitag, 2nd by Krissy Fairfield. Approved

Hoosier Horse Fair: Report given by Bobbieann Lawrence.
Still not sure if Mr. and Mrs. Alma will be doing Stallion Row this year.

Dolores Greenlee volunteered to supply the candy for HHF again this year.

A motion was made by Jamie Garriott to have a sign in sheet for anyone interested in doing the Breed Demo next year. The sign in sheet will be placed at the fall show. If we have more than two people interested doing Breed Demo the Board will take a vote to see who will go.

Bobbieann stated that the Trumbower's have already showed interest in doing Breed Demo for 2014.

White Elephant Auction: White Elephant Sale will be all silent auctions.
A suggestion was made to auction off the Hoosier Horse Fair Cover for 2013 and 2014. This will give the person who buys the cover enough time to get it to the editor.

Indiana Pinto has placed an Ad in Show-Bill Magazine for 2013. At this time will not place an Ad in The Coral.

Jubilee Report: Given by Joe Grissom: read by Cheryl Ann- Hired the judges for the ECPJ and will contact PtHA to finalize ROM approval.

Judges:

Sid Larson, WI
Ashley Griffin, KY
Wayne Hipsley, KY

Youth Report: Bobbieann Lawrence donated cooler to be raffled off at the spring show.

Krissy Freitag made a suggestion that we make a flyer that can be handed out to the local 4-H clubs regarding what we offer for the youth. Krissy Fairfield will make the flyer.

Banner/Website: Report by Krissy Fairfield: She is looking for any article to add to the banner about you and your horse.

Deadline for March issue is the 23rd.

Motion by Jaime Garriott, 2nd by Ollie Legg, Ads will run from January to January no matter when they are purchased. Motion Approved

The Banner will run Jan / Feb, March / April, May / June, July / August, September / October, November / December.

All covers for the banner, except the Hoosier Horse Fair issue, can be purchased throughout the year. The Hoosier Horse Fair cover will be auctioned off at the White Elephant Sale.

Cheryl Ann made a suggestion that the covers only be sold to Pinto Horse members and the cover must be Pinto related. Motion made by Jack Brush and 2nd by Jim Yagel. Motion Approved.

Motion made by Jamie Garriott and 2nd by Ollie Legg that we charge \$30.00 for a one time Ad for the Hoosier Horse Fair issue. Motion Approved.

Banquet: by Dolores Greenlee: Will be at Knights of Columbus, Wabash IN. on November 17th. Motion was made by Dolores to charge the \$5.00 per family. This was tabled until the March meeting.

Trail Ride/Poker Run: Report provided by Deb Hilbert: All contracts have been signed. Anyone interested in volunteering to help with Poker Run, please contact Bobbieann Lawrence or Deb Hilbert.

Show Committee: Provided by Joe Grissom read by Cheryl Ann, The Spring Show Bill is complete, Judges hired. I have received the contract for the Rochester grounds.
Rochester show grounds will place pre-ordered shavings in the stalls Thursday afternoon for an additional .50 a bale.

All the Judges and Show grounds are set for this year.

Joe will supply the Hot dogs for the welcoming pitch-in Friday night at the Spring Show. He would like a few people to bring hot dog buns and have Lou make the Chili. And the rest of the members bring a dessert.

Dolores Greenlee will bring the Hot Dog Buns.

New Business: Report by Cheryl Ann: Received an email from Karen Brennen asking if Indiana Pinto would be interested in doing Breed Demo at the 2013 Ohio show. A 10x10 booth and 3 badges will cost \$500.00. Karen made a suggestion that Indiana and Ohio go together and spilt the cost. Cheryl Ann will e-mail Karen back to let her know we tabled this until we can get more information.

Old Business: Report provided by Traci Bousman read by Krissy Freitag: The Shootout will be open to all showmanship classes YA and AM. The 1st place winner per Judges, will automatically be entered. Qualifying shows will be the Spring Show and the Jubilee, the finales will be held at the Fall show. All Showmanship Winners YA & Am will compete together. The four Judge cards will be averaged; the top three on the average card will be placed.

Photographers: Lori Schmdt will be doing the Spring and Fall Show. Cassandra will be doing the Jubilee.

50/50 Raffle: Won by Amy Allard

Meeting Adjourned: at 2:14 pm, Motion Jill Duzan, 2nd Jim Yagel. Approved

Submitted by
IPtHA Secretary
Debra Hilbert

Indiana Pinto General Membership Meeting

March 17, 2013 Wabash, Indiana

Meeting was called to order 1:15p.m. by Cheryl Ann Walls

IPtHA Members Present: Jill Duzan, Annette Pitcher, Bobbieann Lawrence, Nick Lawrence, Jim Yagel, Jamie Garriott, Jack Brush, Dustin Allard, Krissy Fairfield, Wyneta Duncan, Amy Allard, Kristen Freitag, Ollie Legg, Eric Vonderohe, Maryann Hensley, Lou Fairfield, Jeannie Fairfield, Cindy books, Toni Trumbower, Mel Wietfeldt, Valerie Wietfeldt, Pasty Detamore, Carol Lauster, Dolores Greenlee, Donald Greenlee, Laura Mason and Eric Mason.

Excused members: Deb Hilbert and Traci Bousman

Also present: Alex Yagel, Lassie Trumbower, Cassandra Trumbower, Alexis Trumbower, Jessica Wietfeldt, Brianna Mason and Bonnie Aistrop.

February minutes were read by Bobbieann Lawrence. Motion by Wyneta Duncan to accept as read, 2nd by Dustin Allard, motion carried

Treasurer report by Bobbieann Lawrence. Motion by Vanessa Davidsen and 2nd Dustin Allard, motion carried.

Hoosier Horse Fair report given by Bobbieann Lawrence. About stallion row, the Almas are still planning on bringing their stud and Autumn Kinser is bringing hers. The demo horses are all set up. It was suggested that a sign up sheet for the 2014 Hoosier Horse fair, stallion row and demo horses, be available at horse fair. Toni Trumbower had already shown interested. Deb Hilbert sent a message to thank Bobbieann and Alex for their help putting together 350 coloring books.

A Gypsy Vanner group wants to meet at our booth to organize a club and they are interested in joining IPtHA. Annette gave a report on the convention and gave her written report to Krissy Fairfield. Joe sent a report that the Jubilee show is set up and we now have the judges hired.

Jill Duzan gave a report on the youth and asked for ideas on fund raisers and if we could have something at the Jubilee show. Bobbieann Lawrence has donated a fleece cooler for the Spring Show.

Banner report given by Krissy Fairfield. The banner will run January thru December with the deadlines on the 23rd of the odd number months with 6 issues a year. She would like to continue the Pony Tales Section and needs members to send stories to her. She would also use informational articles such as asking a vet questions and possibly a vet corner. The deadline will be enforced with no exceptions on article or ads.

Website: the question was asked if we can remove the 2011 items and keep 2012 things.

High Point report given by Wynetta Duncan, the forms are now on the website, but no nominations yet.

Fall Banquet report given by Delores Greenlee, the \$5.00 charged had been tabled to be voted on at this meeting. Motion by Annette to charge \$5.00, 2nd by Amy Allard, motion carried. The banquet will be held Nov. 17th at Wabash and the Club will furnish hot food and members will bring salads and desserts.

Trail Ride/Poker Run report was sent by Deb Hilbert. The forms are made and the Poker Run will be held at Tippicanoe State River Park in Winimac, June 15th. A workers sign up sheet will be at the spring show.

A club in Ft Wayne that is a trail riding group has invited the club members to join them. We just need the different locations and dates, as Pinto members can earn trail ride points.

Joe sent a show committee report that Jerry Milburn donated a 15" laptop that already has a show program installed and that he contacted Sheila Jipping to update this program. Motion by Annette Pitcher to make Jerry a gold level sponsor. 2nd by Jill Duzan. Motion carried.

Showmanship Shoot Out report given by Krissy Frietag explained that the rules will be published in the banner. The Spring and Jubilee shows count for points with the Fall show holding the finals.

Discussion on an April meeting a Motion by Wynetta Duncan to not have an April meeting and 2nd by Bob Davidsen, motion carried.

Wynetta Duncan presented a flyer to hand out. Wynetta motion to have it printed for horse fair, 2nd by Vanessa Davidsen with Krissy Fairfield to create it.

Due to our constitution on attendance of board of directors needed to replace Kim Ingle. Bob Davidsen , Toni Trumbower and Cindy Books were all nominated with Bob Davidsen being voted to the board.

50/50 Raffle: Thanks to Jim Yagel for donated his winnings back to the club.

Meeting Adjourned: at 3:15 motion by Krissy Fairfield, 2nd by Dustin Allard, motion carried.



Lou Fairfield playing with the Easter grass from the basket he won during the silent auction, and YES this will be one of our announcers at the Spring Show! Should be interesting!

2013 PtHA Annual Convention Report

The annual convention was held this March 6-9 2013 at the Wyndam Garden Hotel in Oklahoma City, OK. This was a very productive meeting and the Pinto Horse Association of America is standing on firm ground, even though here are several breed associations that are suffering during the current economy, and we should be very proud that our association is still showing some growth even though it has been slow. The minutes will be published and I am not going to go over the formal breakdown of the meeting, but I do want to point out some of the more important highlights of our meetings.

The Nominating Committee, chaired by Joe Grissom recommended Kathleen Gallagher the New Hampshire Director for the 3rd committee member on the Executive Board. She was voted in as the new committee member.

Suzanne Crews, CPA and our Treasurer Dorothy Fread reported on the Financial state of our association and presented the directors with the proposed budgets for 2013, any member who would like to see those I have them and you are welcome to see them. One of the highlights of the report was that due to the payoff of our building loan in March of 2011, it has made it much easier for us to survive the current economy. We saw a slight increase in both registration and transfers and a slight drop in the number of memberships. Our world show last year showed an increase with nearly 1,100 horses, 2,100 exhibitors and 6,800 class entries. That is a true counting and not inflated as some associations do by counting the number by each division and then adding them usually increasing the actual number by as much as three times.

Matt Stockman reported on Marketing/Media/International. He stated that we have picked up two new Corporate Sponsors who will be offering membership benefits. One is Priefert who will offer a 15% discount to member and Wrangler who will offer benefits to be announced. The Pinto Internationally is growing and a new website is being developed. There is a new email address for those international pinto enthusiast and it will be pintointernational@gmail.com.

Amanda Bradley is our new Website and Magazine contact at the PtHA office. She is changing our website and making it much easier to navigate and is putting in links that will let you jump around and access things in a much more user friendly fashion.

Registration/Transfers/Leases is now handled by Chasity Beasler. Due to recent back surgery that Matt has been going through the registration department is running a little behind, but Matt is now back to work although moving somewhat slowly, the department is nearly back to its normal time frames.

Youth is also handled by Chasity Beasler, the more important youth announcement is the moving of the Youth Conference to the World Show in June. It will make it easier for youth from all the states to participate. The date will be June 9, 2013 in Tulsa, OK.

Judges were reported on by Kim Hall, we had 21 applicants for Judges Approval and 12 were invited to participate in the CBC judges seminar. Nine attended and 8 made it through and will be listed as new judges available.

Heidi Slaughter is the go-to person at the office for Amateur and Performance Department. It was reported that in 2012 we held 615 total shows, 111 pinto and 504 OCAP shows.

In 2013, the Pinto Congress will host the Western Dressage World Show. This is an up and coming group and it gives another avenue to show your very handy and capable western horses. Information is available through the National Office on this organization.

New Fees: 2015 fees for a regular member will go up to \$50 and for youth \$20. A lot of members are taking advantage of the new Lifetime member scale. After the age of 39 the cost drops dramatically. In 2014 Registration fees will change, weanlings will stay the same, yearlings go to \$70, 2 and over goes to \$90 and Field Rep will go to \$100. In 2014, the judges application fee will go up to \$100.

The Directors were asked to give Darryl Bilke permission to change the Animal Welfare verbage and bring it in line with AQHA. It is becoming quite an issue with the Animal Rights Group and it protects our shows when these groups show up looking for issues. If we have our rules posted and someone comes policing these issues, we can head off any problems.

Two by-laws and Constitution changes were voted on, there will be listed on the website in the minutes, I have them if anyone wants to see them ahead of time.

We have changed our terminology for Breeding Stock horses, that division is now called Solid Horse. There are the hoses we now accept into our registry that are of accepted outcross breeds that show no pinto characteristics. There was an issue at the office of a hose that was registered with the ABHA that was solid and a gelding and they wanted to be registered in our solid division so they could show. It had Appaloosa parentage, but showed no signs. When the Appaloosa Association found out we were considering letting the Geldings (only with the N on their registry) they wanted us to collect a \$200 "Performance Fee" from these horses and make it payable to them, as they charge these horses this fee to show. We said, no thanks.

In 2014, a Super Horse Program is being initiated. This is a program that the National Office will furnish certificates to horses that earn this stature by whatever criteria the charters set up.. it is up to us to come up with our own rules for the horse that wins. It is just an award that they will issue to us if we decide to implement the program.

Also in 2014, each paid member will receive a \$10 coupon they can use at a show toward fees. It is non-transferable and can be used much the same as we do our show bucks. We send them in to the national office and it is deducted from our show expenses.

An Official Guide and Handbook was handed our for a code of conduct for those that represent National Office in any way, from Youth Directors to Field Reps and Executive Committees.

There will be no question as to your responsibility and conduct.

I attended two Committee Meeting, the Marketing/Membership Committee which I am a member on, was chaired by John Kile. Ann Cummings of Connecticut proposed a special reduced rate membership for grandparents, this will be some type of program that will give recognition to all the grandparents who are out there footing the bills, hauling the kids and spending time sitting in the bleachers and getting no reward for their effort. There will be a special Grandparents Day and hopefully a reception at the World Show to honor them. So if you have any ideas, come forward, as this is in the works for 2014.

I also attended the Registration Committee, as I am not on that committee, I could not participate but I wanted to attend as there were going to be some decisions made concerning the acceptance of Appaloosa bred horses. This was a very spirited meeting. It was recommended by the committee, accepted by the Executive Board that solid non-characteristic Appaloosa bred horses that are GELDINGS only may be registered in the Solid Division. These horses MUST have an N on their papers which indicated that the horses show NO qualifying characteristics of any kind. Their applies to geldings only, mares and stallions that could be used for breeding will not be considered under any circumstances into the solid division registry group.

It was suggested that we might consider a height breakdown for the Pony Division. This will be A: 38-46", B: 45-52": and C: 52-56". It is understood that at most shows these will be combined to make point classes as entries will not be large enough. We are seeing a growth in the pony division that makes this a natural way to divide them, and if the small ponies feel they might not have to show against the larger ones they may be more willing to show. It was merely a suggestion but could come up as a rule change proposal.

Out of all the rule change proposals put before the committees, only three made it and passed before the Board of Directors. I am not going to list them in their entirety here as you can go online and see them. Basically, they were allowing halter exhibitors to attach their number in the front on their hip. This allows trainers, etc. that are showing several animals to easily make the number change. Making is mandatory that exhibitor numbers be visible on each side of the bike. The 3rd was concerning year end points becoming official 60 days after the posting of the show on E-Pinto or Jan 7th, whichever comes first. After that no changes can be made.

Overall, I think we have a great time, Woodie and Leathe Marshall of Kentucky respected judge and friend of Indiana Pinto was inducted into the Wall of Fame. We had a reception for them after the ceremony and they were greatly appreciative.

Respectfully Submitted
Annette Pitcher
Indiana Sector Director

Pony Tales (or any other tale that wags)

Why I choose to show with Indiana Pinto

By Kristina Fairfield

Does anyone else have the feeling of being totally overwhelmed during show season? The feeling of not knowing what you are doing, whether your horse will act the same way it does during practice come show day, or just simply did I practice enough? Will I forget something important, like horse feed or my girth to my saddle (which I've done)? I have been back into showing for a little over three years now and I still get panicky the night before because of one or all of these questions.

Having these questions now is nothing compared to my first year back showing. I will admit freely to anyone that I'm green when it comes to many, many things about horses and especially showing. I just wanted to do some trail riding when I bought my mare in 2009 from our fearless leader of Indiana Pinto, Cheryl Walls. I didn't think I would stand a chance in the show ring, but she told me I should come show with her in Indiana. "It'll be fun!" she said. I had shown my horse in high school 4H, so why not, it was fun then why wouldn't it be the same now.

Time came for the show and here I was with a horse who had a lot of trust issues that wouldn't manifest just how bad they were until the buzz and excitement of the show hit us. I had no idea about body shaving. I'd only ever shown in the summer, surely I didn't have to shave my entire horse! So the night before the spring show Cheryl taught me how to shave my horse, which resulted in her getting kicked and having to show all weekend with a goose egg sized lump on her ankle. My mare is also part Arabian and considered Pleasure type, which means different clothes and a different stance while in the ring. I had only ever showed my quarter horse, how was I know? How was anyone to remember all these new rules? I was never going to get the hang of this!

Luckily, however, Cheryl invited me to show with the Indiana Pinto horse club and the people in this club are so wonderful and helpful. At my first show, I didn't know that I need a leather chin strap, I only had a chain one and a girl who I had never met before and was to be my competition in the class told me my mistake. When I confessed to her I didn't have another one, she ran to her trailer and brought me her extra. I couldn't believe how sweet that was. And it's not just fellow competitors, in the show office if there is something not quite right with your entry forms, you don't get the cold shoulder and a harassed look, you get a smile and "hey, no problem, just fix it and bring it back to us." I've been to shows where, as you are entering the ring someone would tell you your chin strip is wrong, even if they noticed it a hour ago. But with the Indiana Pinto, when I attend these shows I feel like I am showing with people, not against. It's all about the camaraderie and fun and the horses.

We are a close-knit bunch, sharing our love of our horses and their people. Even after the classes are over we all get together to have a carry-in dinner. We eat and laugh, have campfires, sometimes even throw a member a wedding shower. This last season when I got my first blue ribbon with my 2-year-old mini, I wasn't met with anger over beating my competition, but with cheers because they all were so happy for me. This club, the people who run it and all of the members, are the reason I continue showing. If anyone is looking for a club to belong and show with, then choose us, Indiana Pinto!

A Mans Best Friend

In every good friendship there is a dog. A lab or golden retriever. It doesn't matter. A man's best friend could be a Shih Tzu, (if he wanted). I had a best friend. He was a chocolate lab. His name was Bubba. I was 9 when he passed away but I will always remember him as long as I live. From the day my father and mother brought me home from the hospital until the time of his last heart beat. I know for a fact that that was the worst day of my life. No one could have had a better friend. Even now at 13 years old, 4 years after he died, I just want to see him one more time. Feel the wetness of his little black nose. But I don't remember when he was in pain because he didn't show it. Not at all. I just remember the great times we had with my friend. Like one really hot summer, I would be playing in the water by myself and then I hear the sound of my best friend running towards me, jump into the water and have so much fun. I would always get a warm feeling come through my body when he was next to me. I loved that feeling. Well one summer after he passed away I was out playing in the water when all of a sudden I heard the sound of my friend running towards me but I couldn't see him. Then it hit me. The same warm feeling that I always got when he was around. That night when I went to bed I still had that same feeling. When I awoke the next morning the feeling was gone. Right then I knew I just had my last true summer day with my best friend. I love him so much and I always will. He was my best friend. Every once in a great while during a hot summer day I can feel my best friend right there with me no matter what I am doing.

By Alex Yagel

M J P I H S N A M W O H S H H
O R E V O P O I A H A P O S H
M I N I A T U R E X I O I A A
P O E N E Z O V D H S L O G L
A H J S H F W F S I G J T N T
Q D R H S E I N E N A L N I E
C O Q Z W N A R E S I R I V R
H T T C D M G O G G O A P I A
U Z G I E C G R B N B L Q R K
W T A S Y I B A M U A M I D I
C N R N Y E X N I N Q J B D R
A O O N R F B A R I B K O M C
H P Z A A Y B N R E T S E W F
L C P Q G S V Y N N E E H Z M
A N D O N E A S T O B I A N O

DRIVING, ENGLISH, HALTER, HOOSIER, HORSE, HORSEMANSHIP, INDIANA,
MINIATURE, OVERO, PINTO, PONY, SHOWMANSHIP, SOLID, TOBIANO, WESTERN

Vet's Corner

Why Vaccinate??

Article courtesy of Conley and Koontz Equine Hospital

The appropriate selection and timing of vaccinations for your horse are important factors in an equine health maintenance routine. AAEP (the American Association of Equine Practitioners) sets guidelines for equine vaccines based on a variety of factors including:

- Risk of exposure
 - Disease concerns are dependent upon which area of the U.S. a horse resides. Eastern, Western, and West Nile encephalitis are all carried by mosquitoes which, in Indiana's often temperate climate, can be present nearly any time of year. Disease exposure also varies from farm to farm. Horses in barns that have many horses coming and going throughout the year will have increased risk of exposure to contagious diseases, such as Strangles and Equine influenza, as will horses that travel to shows and sales. Farms with wet areas such as ponds, marshes, and low areas where water collects give horses increased exposure to Potomac Horse Fever, which is transmitted by a small snail.
- Consequences of the disease and vaccine effectiveness
 - Veterinarians and horse owners must take into account the affects of a disease and effectiveness of vaccines when choosing what to vaccinate for. For instance, tetanus is a deadly disease that is difficult and costly to treat when a horse is affected, but the vaccine can easily prevent the disease and save the owner the cost of treating and risk of losing their horse. Eastern, Western, and West Nile encephalitis are also very efficient at preventing their respective diseases. Rabies, a disease that has long been studied and vaccinated against, is the single most dependable vaccine on the market. There is no way to treat a horse once they have been exposed to rabies and it is highly transmissible to people once a horse is infected. The only way to effectively prevent the disease is to vaccinate. The vaccine for Potomac horse fever is not completely preventative but if a vaccinated horse contracts the disease, it will have much less severe symptoms than an infected horse that is unvaccinated. At Conley and Koontz we can discuss your individual vaccine program based on your horse's needs and risk of exposure.

One of the most difficult things to understand about vaccines is that they are not 100% guaranteed to prevent disease. There are a multitude of factors that contribute to a horse contracting a disease, including stable environment, insect exposure, the physiologic status of the horse, and the horse's individual immune system. However, vaccination is very inexpensive when compared to the cost of treating a horse after contraction of a disease that could have been prevented with a vaccine. At Conley & Koontz, the pharmaceutical companies that manufacture our vaccines guarantee protection for Eastern, Western, and West Nile encephalitis, as well as Equine Influenza and Tetanus. If your horse has been appropriately vaccinated **by your veterinarian** according to the vaccine recommendations and contracts one of the above diseases, the manufacturer will pay to treat the disease.

There are several principles of vaccination that are important to follow carefully in order to confer adequate protection for your horse.

- A primary series of vaccines must be administered at the appropriate times prior to possible disease exposure. If you have a horse that has not been vaccinated before, or if you are unsure of the vaccine history, it is important to give a booster one month after the initial vaccination.

Without a booster, the vaccination is not as effective and your horse will not develop adequate protection against the disease. Also, if you are traveling to a horse show, sale, or other venue, it is ideal to have your horse vaccinated at least 3 weeks prior to travel. This will allow adequate time to mount a protective immune response. Vaccinating too close to the event will not allow your horse to be protecting against the disease if exposure occurs.

- All horses in a herd should be vaccinated at regular intervals according to the attending veterinarian. Vaccinating only certain horses could allow unvaccinated horses to contract a disease and spread it to other horses in the facility.
- Pregnant mares should be vaccinated according to the schedule of your veterinarian. Vaccination for rhinopneumonitis should be given at 3, 5, 7, and 9 months of gestation to prevent abortion due to equine herpes virus. Rotavirus vaccine should be given at 7 and 9 months of gestation, and prior to foaling to aid in preventing rotavirus infection in foals after birth. Prior to foaling, the mare should also be boosted with all her annual vaccinations including Eastern and Western encephalitis viruses, West Nile virus, tetanus, influenza, rhinopneumonitis, strangles, Potomac Horse Fever, and rabies. This will confer immunity to the foal and aid in protecting against disease until the foal is vaccinated at 5 months of age.
- Vaccines should be administered by a licensed veterinarian to ensure that they are appropriately given with minimal risk of side effects. If side effects occur, the presence of a veterinarian will allow treatment to be administered if needed.
- Vaccines should only be purchased from a licensed veterinarian. Those sold at commercial stores do not carry a vaccine guarantee and handling/storage of the vaccines may not be reliable and could decrease the effectiveness of the vaccination.

AAEP's core vaccines, for which ALL horses should be vaccinated, include:

- Tetanus
- Eastern Equine Encephalitis
- Western Equine Encephalitis
- West Nile Virus
- Rabies

At Conley & Koontz Equine Hospital, we regularly vaccinate against the following diseases based on the needs of the individual horse.

- Equine Influenza
- Equine Herpes Virus (rhinopneumonitis)
- Potomac Horse Fever
- Strangles

These diseases are prevalent in the equine population in Indiana and can either be prevented or have decreased severity of signs with vaccination, so are very important to include in your preventative health program.

To learn more about how you can prevent disease transmission, see our educational article [Simple Steps to Infectious Disease Control](#). Our [Vaccine Recommendations](#) can also be accessed on our website. For more information, you can view [AAEP's Vaccination Guidelines](#).

If you have questions or concerns about your horse's vaccination program, please contact Conley & Koontz Equine Hospital at 877-499-9909 or info@ckequinehospital.com.

1st Annual

HOOSIER CLASSIC SHOOTOUT

Hoosier Classic Shootout allows youth and amateurs to compete for prizes in Showmanship at Halter

1. A one time qualification for the finals by winning 1st place in the novice youth, novice amateur, youth, youth pony/mini, amateur, amateur solid and amateur pony/mini in both Western and English Showmanship.
2. If the 1st place exhibitor in one of these classes have already qualified for the finals then the 2nd place in the class will qualify.
3. The qualifying shows are:
 - Spring show – May 18-19
 - East Central Jubilee – Aug. 3-4
4. The finals will be held in September at the Hoosier classic show (Sept. 7-8)
5. Check: <http://indianapinto.com/> for qualifiers
6. Prizes will be given to the qualifiers and the top 3 overall



Hoosier Horse Fair

Pinto Banner

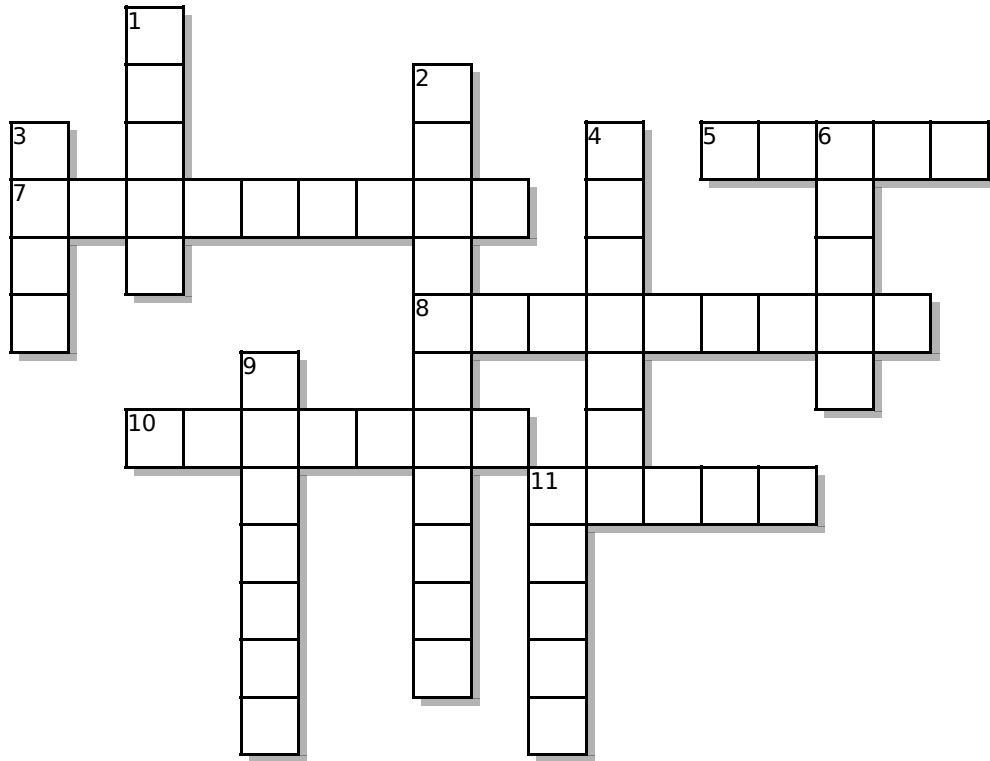

ACROSS

- 5 Tonto's pinto horse
- 7 Cochise was the name of this character's pinto horse on the show, Bonanza.
- 8 A pinto shorter than 38 inches
- 10 Class where your horse, pony or mini pull a cart
- 11 Horses that do not have white markings can still be registered as a pinto in the ____ Division

DOWN

- 1 A horse having at least 4 square inches of culmative white with underlying pink skin
- 2 A lead in class with a pattern
- 3 Many pinto horses have ____ eyes
- 4 Pattern of pinto where the white markings cross over the horse's back
- 6 Pattern of pinto horse where the spots are jagged and do NOT cross over the horse's back
- 9 A 2004 movie based on Frank T. Hopkins' famous endurance race horse
- 11 The pinto horse orginated from this country

2013 Indiana Pinto Poker Run



June 15, 2013, @ 9:00 A.M.

Rain or Shine

Tippecanoe State River Park
Campground

50/50 split for best hand

Prizes for 2nd and 3rd place

Entry Fees \$10:00 per Horse and Rider

Lunch starting at 11:30 a.m.

Free will offering for food.



Open to All Equine

(You do not need a horse to play)

All participants are responsible for their own bridle tags & Reservoir entrance fees. All proceeds will go to Indiana Pinto Horse Association.

More information go to our website: www.indianapinto.com Or call Deb 260-415-5929

Register your horse as PINTO

Get a 50% discount!

If you are in 4-H, you can register your horse as pinto for a 50% discounted rate. You must have/show proof of 4-H membership.

How can my horse be registered as a pinto, you ask??
That's easy!! Your horse, pony or miniature has to meet the color requirements. A horse must have 4 inches total of eligible white in qualifying zones, whereas a pony must have 3 inches and a miniature must have 2 inches total. Even solid colored horses can be registered in the Solid Division..

For all details please see the Pinto Horse Association of America Inc. rulebook and registration forms on their website
www.pinto.org

Once your horse is registered please join the Indiana Pinto Horse Association at their shows this summer!! We have a number of classes for both youth and adults, including showmanship, western and English horsemanship, driving and even have fun classes sponsored by our youth members.

Come and join in on the fun!!

Indiana Show dates

May 18-19th Spring Show, Rochester, Indiana
August 3-4th East Central Pinto Jubilee, New Castle, Indiana
September 7-8th Hoosier Horse Classic, New Castle, Indiana
For more information, visit us at www.indianapinto.com

2013 Indiana Pinto Horse Association Advertising Contract

Name of Business: _____ E-Mail _____

Address: _____

Phone: _____

Signature: _____

Rate: \$40 per year for one full page in each issue

Rate: \$20 per year for one half page in each issue

Cover Rate: \$50 Per Banner Issue

Feb/Mar: Sold to Bob Davidson

April May: To Be Auctioned

June/July: _____

Aug/Sept _____

Oct/Nov _____

Dec (Christmas Issue) Joe and Barb Grisson

HHF Cover: To Be Auctioned to highest bidder

Copy information needs to be e-mailed to Krissy Fairfield at: pintobanner@gmail.com

Questions: call Krissy at: (937) 441-2024

Keep Bottom for your files

2013 Indiana Pinto Horse Association Advertising Receipt

Rate: \$40 paid in full 1 page

Rate: \$20 paid in full ½ page

Cover: Issue _____ \$50 HHF Cover To Be Auctioned Amount \$ _____

Become a 2013 IPtHA show sponsor

The Indiana Pinto Horse Association is accepting sponsors for the 2013 show season.

Sponsorship falls into one of four categories:

"Gold "Sponsor	\$100.00 and up
"Sliver" Sponsor	\$50.00 - \$99.99
"Bronze" Sponsor	\$25.00 - \$49.99
"Blue Ribbon" Sponsor	\$24.99 and under

Your name or company will be posted in the show office as an official Gold, Sliver, Bronze, or Blue Ribbon Sponsor: your ad will be announced at the shows and published in the newsletter as a sponsor.

This event is **A BARGAIN!!** You can advertise your training or boarding facility, your fine stallion, or place of employment or your business.

YES, I WANT TO BE A 2013 IPtHA SPONSOR.

NAME: _____

ADDRESS: _____

City, State, Zip: _____

☐ Gold sponsor Amount: _____

☐ Sliver sponsor Amount: _____

☐ Bronze sponsor Amount: _____

☐ Blue sponsor Amount: _____

☐ ***I need a receipt.***

Make checks payable to IPtHA and send to:

Bobbieann Lawrence
2285 E 400 S
Columbia City, IN. 46725

OUR PROUD show sponsors for 2013



GOLD RIBBON SPONSORS:

STEVE & DEB HILBERT
GOLDEN ROYAL SADDLERY
GERALD MILBURN

\$100.00 and up



SILVER RIBBON SPONSORS:

CHERYL ANN WALLS

\$50.00 - \$99.99



BRONZE RIBBON SPONSORS:

JOE NELSON
KIM MOORE PERFORMANCE HORSES
TRACI BOUSMAN

\$25.00 - \$49.99



BLUE RIBBON SPONSORS

\$24.99 and under

Thank you for your support for IPtHA

PINTO HORSE ASSOCIATION OF AMERICA INC.

REGISTRATION APPLICATION

7330 NW 23RD STREET • BETHANY, OK 73008
(405) 491-0111 • FAX (405) 787-0773

WWW.PINTO.ORG

Office Use Only

Registration applications received incomplete, including missing pictures and fees, may be returned without processing.

Name Choices – No punctuation marks or numerals. Do not exceed 35 characters including spaces. Please print or type clearly as PtHA is not responsible for errors caused by illegible name choices. Check this box if you do not want PtHA to select a name if the below name choices are in use or not acceptable.

First Choice _____

Second Choice _____

Approved outcross registry and registered number: _____

Registration Status

☐ Color (eligible white markings)

☐ Breeding Stock (solid color with at least two Pinto characteristics, one colored parent within two previous generations or registered in an approved outcross registry)

Gender

☐ Gelding – date gelded ____/____/____

☐ Mare

☐ Spayed Mare – date spayed ____/____/____

☐ Stallion

Class

☐ Horse (expected to exceed 56" at maturity)

☐ Miniature (34" and under at maturity)

☐ 'B' Miniature (expected to exceed 34" but not 38")

☐ Pony (expected to exceed 38" but not 56")

☐ Utility (Gypsy/Drum)

Horse Type (Miniatures Do Not have a type)

☐ Hunter (Thoroughbred/Warmblood)

☐ Pleasure (Arabian/Morgan)

☐ Saddle (gaited)

☐ Stock (Quarter Horse/Paint)

Utility Type

☐ Gypsy (Cob/Vanner)

☐ Drum

Height

_____ inches

Color

☐ Bay

☐ Bay Roan

☐ Black

☐ Blue Roan

☐ Brown

☐ Buckskin

☐ Chestnut

☐ Cremello

☐ Dun

Mane _____

☐ Gray

☐ Grulla

☐ Palomino

☐ Perlino

☐ Red Dun

☐ Red Roan

☐ Seal Brown

☐ Silver Dapple

☐ Sorrel

Tail _____

Pattern – check one

☐ Tobiano

☐ Overo

☐ Solid

Blue Eyes

☐ No

☐ Yes, left

☐ Yes, right

☐ Yes, both

Location of Foaling – city, state, country

Brand – Location _____

Draw brand in box provided to the right.

Date Foaled – mm/dd/yyyy

Microchip ID _____

Statement of Ownership – Please print exactly as to be shown on the Registration Certificate

Name(s): _____

Address: _____ City: _____ State: _____ Zip: _____

Home Phone: _____ Work Phone: _____ Cell Phone: _____

E-mail: _____

Parent/Legal Guardian Name (for owners under 18 years): _____

Signatures (signatures of all owners required)

X _____ Member No. _____

X _____ Member No. _____

Breeder's Certificate – Please complete entirely, even if you own(ed) both horses at time of breeding, unless horse being registered is already registered with an approved outcross registry.

Sire: _____ Dam: _____

PtHA Registry No.: _____ PtHA Registry No.: _____

Other Registry: _____ Other Registry: _____

Other Registry No.: _____ Other Registry No.: _____

Color and Pattern: _____ Color and Pattern: _____

Type: _____ Type: _____

Owner: _____ Owner: _____

Membership No.: _____ Membership No.: _____

Address: _____ Address: _____

Beginning/ending dates horses listed above were exposed (mm/dd/yyyy): _____

X _____ X _____

Signature of stallion owner, lessee or authorized agent at time of breeding

Signature of mare owner, lessee or authorized agent at time of breeding

FEE SCHEDULE – must be paid in U.S. Funds.

Registration Fees

Weanling, within six months of foaling and prior to Dec. 31 of foaling year.....\$25
Weanling, over six months and prior to Dec. 31 of foaling year.....\$40
Yearling.....\$65
Two-year-olds and older.....\$85
Undocumented.....\$125
Additional fee if no membership desired.....\$50

Rush Fees (Based on working days)

7 Day Rush – includes priority mail and/or fax return.....\$35
72 Hour Rush – includes priority mail and/or fax return.....\$50
24 Hour Rush – includes Overnight Mail and/or fax return.....\$75
8 Hour Rush – includes Overnight mail and/or fax return.....\$100
Return via Overnight Mail.....\$20
Time calculated from date work and fees are received by PtHA until date work is mailed from PtHA office. Envelope and application mark "Rush."

Membership Fees

☐ 1 year – Individual.....\$40
☐ 1 year – Corporate/Partnership/Joint*.....\$40
☐ 3 year – Individual.....\$110
☐ 3 year – Corporate/Partnership/Joint*.....\$110
☐ 5 year – Individual.....\$175
☐ 5 year – Corporate/Partnership/Joint*.....\$175
☐ Life – Corporate/Partnership/Joint*.....\$500
☐ Life – Transferred from Youth Life.....\$400

*Do not have show privileges

Individual lifetime fees by age

☐ Life – Individual age 0 - 28.....\$500
☐ Life – Individual age 29 - 38.....\$425
☐ Life – Individual age 39 - 48.....\$350
☐ Life – Individual age 49 - 58.....\$275
☐ Life – Individual age 59 - 68.....\$200
☐ Life – Individual age 69 - 78.....\$125
☐ Life – Individual age 79+.....\$50

Birthdate: ____/____/____

Youth - (as of Jan. 1 of current year)

☐ Youth – 1 year.....\$15
Birthdate: ____/____/____
☐ Youth – Life (through 18 years old).....\$100
Birthdate: ____/____/____

☐ Amateur, Novice Amateur or Novice Youth – if you wish to apply for Amateur or Novice status, please complete the two-page membership application for the current year.

*Pintos may be registered under any type of membership, but, in order to be shown, the exhibitor must have a current individual membership.

Pinto Heritage Foundation Inc. – 501(c)(3)

Donate \$2, \$10, \$25.....\$
Donate other amount.....\$
Total Amount Due (U.S. Funds).....\$

Revised March 2012

General Information for all Registrations

1. Send **four current color photos** of animal. (1) full facing forward frontal view; (2) full profile/side view of left side; (3) full profile/side view of right side; (4) full rear view. Additional photos should be submitted to show color not evident in the usual four photos mentioned herein (i.e. belly white, white under jaw, etc.). Label back of each photo with animal's first name choice and owner's name. All parts of the horse must be seen in photographs including the tips of the ears, nose and all of the hooves. Horse are to be positioned where all four legs can be observed, and standing on a level surface where all of the hooves are visible (not in tall grass or snow). Photos can also be e-mailed to PtHA at photos@pinto.org. PtHA reserves the right to require/request better quality photos.
2. Copies of outcross registration papers submitted in lieu of completed Breeder's Certificate or for sire or dam, **must verify and exhibit ownership as submitted on this registration application**, or include a completed copy of the pertinent outcross registry transfer report.
3. If the sire or dam are not also PtHA registered/listed it is required that you provide a copy of the sire's/dam's approved outcross registration certificate verifying pedigree and ownership at the time of breeding. Exception: If you are sending a copy of the approved outcross registry papers for the Pinto you are registering with this application - **DO NOT SEND ORIGINAL REGISTRATION CERTIFICATES**.
4. Registration applications must be completed and submitted with all fees, photos and necessary documentation as specified by this application form. Incomplete applications will be subject to delays in processing and possible additional fees. **ALL FEES ARE NON-REFUNDABLE**.
5. Allow at least six weeks for processing. Registrations needed in a shorter time frame should be accompanied by and marked with the appropriate rush fees. Rush registration applications and envelopes must be clearly marked.
6. Failure of any individual to acknowledge and respond to any PtHA correspondence regarding application for membership, transfer, or registration of a horse, pony, or miniature, or any other PtHA business will result in that file being closed and "Dead Filed" and all fees forfeited after sixty (60) days.

Not Eligible for PtHA registration:

1. Horses with Appaloosa, Draft or Mule breeding and/or characteristics
2. Horse stallions with unknown, unregistered or unapproved outcross registered sire or dam

DISCOUNTS (Registrations only)

5-9 Pintos	5% discount*
10-15 Pintos	10% discount*
4-H/FFA	50% discount**

*All items must be received at the same time.

**Must send verification of 4-H or FFA membership.
For Youth members only

Additional information regarding rules, regulations, policies and other matters pertaining to PtHA events and programs are found in the PtHA Rulebook, *Pinto Horse* magazine and online at www.pinto.org. All fees are subject to change.

Documentation of pedigree and background on PtHA registration certificate will be determined by adherence to the registration rules and requirements as outlined in this application and the PtHA rulebook.

Please note membership must be held or purchased in exactly the same name as that under which the registration certificate is listed. This application is accepted with the right to correct and/or revoke. All persons applying for registration are responsible for knowledge of the current Rules and Regulations governing registration requirements as set forth in the Official PtHA Rule Book. All information is correct to the best of my knowledge and belief as certified by my written signature. Any fraudulent statements herein automatically cancel registration. I agree to abide by all Rules and Regulations, and decisions of the PtHA.

Registration Checklist

- ☐ Complete Registration Application (*front and back*)
- ☐ Four current color photos
- ☐ Outcross papers (*in owners name*)
- ☐ Sire's papers if outcross papers are not available
- ☐ Dam's papers if outcross papers are not available
- ☐ Breeders Cert. if outcross papers are not available
- ☐ Appropriate Fees
- ☐ Owner's Signature

Method of Payment: (US Funds)

☐ Check ☐ Visa ☐ MasterCard ☐ Discover ☐ American Express

Card No.: _____ Exp. Date: _____

Name on Card: _____

Signature of Card holder: _____

Return completed application to:

Pinto Horse Association of America Inc. • 7330 NW 23rd Street • Bethany, OK 73008-5134 • (405) 491-0111 • fax (405) 787-0773

Revised March 2012

PINTO HORSE ASSOCIATION OF AMERICA, INC.
2013 MEMBERSHIP/RENEWAL APPLICATION



7330 NW 23RD STREET • BETHANY, OK 73008
(405) 491-0111 • FAX (405) 787-0773
WWW.PINTO.ORG



Office Use Only

Memberships effective January 1, 2013 through December 31, 2013.
Amateurs, Novice Amateurs and Youth Novice members MUST complete form on back page.

Membership Information

Membership No.: _____

First: _____ Middle: _____ Last: _____

Joint/Trade/Corporate/Partnership Name: (max. 36 characters) _____

Spouse Name: _____ Farm/Stable Name: _____

Address: _____ City: _____ State: _____ Zip: _____

Country: _____ Home Phone: _____ Work Phone: _____

Cell Phone: _____ Fax: _____

Date of Birth: (required for Youth/Amateur/Individual Life) _____

E-mail: _____

Please Read Below Before Making Selections

Type of Membership – below are descriptions of all membership types offered

Individual (restricted to one person)

Youth (18 years or younger as of Jan. 1 of current year) – does not need individual membership

***The following memberships DO NOT HAVE EXHIBITOR PRIVILEGES**

Joint* (combination to a maximum of two people, i.e. husband and wife)

Assumed or Trade Name* (person, persons or artificial legal entity, ranches, sole proprietorship, DBA)

Corporate* (corporations in good standing in the state or country of their incorporation)

Syndicate or Joint Venture* (in good standing in the state or country of their organizations)

Decedent's Estate, Trust, Guardianship or other custodial legal entity*

Partnership, General or Limited* (in good standing in the state or country of their organizations)

Showing Privileges – in addition to membership

Amateur Card (19 years or older, must have individual membership, complete and sign back of form)

Novice Card (in addition to required Youth/Amateur membership fee, complete and sign back of form)

In submitting this application I hereby agree to abide by the rules and regulations of the Pinto Horse Association of America Inc.

Signature: _____

Date: _____

Fee Schedule – mark appropriate box

Membership Fees

- ☐ 1 year – Individual \$45
- ☐ 1 year – Corporate/Partnership/Joint* \$45
- ☐ 3 year – Individual \$125
- ☐ 3 year – Corporate/Partnership/Joint* \$125
- ☐ 5 year – Individual \$200
- ☐ 5 year – Corporate/Partnership/Joint* \$200
- ☐ Life – Corporate/Partnership/Joint* \$500
- ☐ Life – Transferred from Youth Life \$400

**Do not have show privileges*

Individual lifetime fees by age

- ☐ Life – Individual age 0 - 28 \$500
- ☐ Life – Individual age 29 - 38 \$425
- ☐ Life – Individual age 39 - 48 \$350
- ☐ Life – Individual age 49 - 58 \$275
- ☐ Life – Individual age 59 - 68 \$200
- ☐ Life – Individual age 69 - 78 \$125
- ☐ Life – Individual age 79+ \$50

Birthdate: ____/____/____

Youth – (as of Jan. 1 of current year)

- ☐ Youth – 1 year \$15
- Birthdate: ____/____/____
- ☐ Youth – Life (through 18 years old) \$100
- Birthdate: ____/____/____

Youth Novice – Complete and Sign Form on Back

- ☐ Youth Novice Card \$10
- Birthdate: ____/____/____

Must have Youth Card in addition to Novice Card.

Amateur – Complete and Sign Form on Back

- ☐ Amateur Card Only – 1 year \$10
- Birthdate: ____/____/____
- (Must also have Individual membership)
- ☐ Amateur Card plus Novice Card \$20
- Birthdate: ____/____/____

Must have Amateur Card in addition to Novice Card.

Pinto Heritage Foundation Inc. – 501(c)(3)

- Donate \$2, \$10, \$25 \$ _____
- Donate other amount \$ _____

Total Amount Due (U.S. Funds) \$ _____

Method of Payment: (US Funds)

☐ Check ☐ Visa ☐ MC ☐ Discover ☐ AmEx

Card No.: _____ Exp. Date: _____

Name on Card: _____ Signature of Card holder: _____

PINTO HORSE ASSOCIATION OF AMERICA, INC.
2013 MEMBERSHIP/RENEWAL APPLICATION – PAGE 2
Amateur and Amateur/Youth Novice Information

I am applying for my: *(additional individual memberships required)*

☐ Amateur Card Only – \$10 **or** ☐ Amateur Card plus Novice Card – \$20 ☐ Youth Novice Card – \$10

Member Information

Name: _____ Membership No.: _____

Home Phone: _____ Birthdate: _____

Applicants for Amateur Card and Novice Amateur Card

Have you accepted payment for riding, driving, showing halter, training, schooling or conducting clinics or seminars within the last 36 months? **Yes** ☐ **No** ☐

Have you accepted payment for giving instruction in equitation or horse training within the last 36 months. ☐ ☐

Have you used your name, photograph or any other form of personal association as a horseman in connection with any advertisement or written article to be sold within the last 36 months? ☐ ☐

Have you held a judge's card with any organization recognized by PtHA within the last 36 months? ☐ ☐

Have you written books or articles pertaining to horses within the last 36 months? ☐ ☐

Have you accepted payment for judging open or 4-H shows within the last 36 months? ☐ ☐

Applicants for Novice Amateur Card and Novice Youth Card

Have you ever exhibited a horse in any recognized breed association? If yes, please complete the following. **Yes** ☐ **No** ☐

Please fill out the table below with any horse you have earned performance points. PtHA points do not need to be listed.

Horse Name	Breed	Registration No.	Date Last Shown	Class	Points Earned

List all names you have earned points under: *(maiden, married, etc.)* _____

Check all categories you are eligible for as Novice.

Must have less than 50 points and/or no other breed ROM's in the category you are requesting Novice status.

☐ Showmanship ☐ Walk/Trot ☐ English Pleasure ☐ English Equitation
☐ Western Pleasure ☐ Western Horsemanship ☐ Trail

In submitting this application I affirm that the information contained herein is true and correct. I understand that my status in the PtHA Amateur and/or Novice program is revocable. I also understand that PtHA has the right to check all breed registries and associations for points I have earned.

Signature: _____ Date: _____

Method of Payment: (US Funds)

☐ Check ☐ Visa ☐ MC ☐ Discover ☐ AmEx

Card No.: _____ Exp. Date: _____

Name on Card: _____ Signature of Card holder: _____

Office Use Only

TRANSFER REPORT

7330 NW 23RD STREET • BETHANY, OK 73008
(405) 491-0111 • FAX (405) 787-0773
WWW.PINTO.ORG



Steps To Transfer Ownership Of A Horse With PtHA:

The buyer and seller of all transfers are responsible for knowing and following PtHA rules and regulations. All transfers should be recorded with PtHA.

1. The **Seller** needs to be completed by the recorded owner(s).
2. The **Buyer** needs to be completed by the new owner(s).
3. The **original Registration Certificate** with completed transfer must be sent with payment to PtHA. *(payment must be in US funds)*
4. Please allow six weeks processing time unless rush fees are paid.

Horse's registered name & PtHA number: _____

Horse's registered name *Horse's PtHA registration number*

Date of sale or end of contract date: / /

NO erasures or alterations to this form will be permitted without a bill of sale or new transfer report.
Non-member fees do not include membership. Pinto may not be shown if owner is not a current PtHA member.
If you wish to become a PtHA member, please submit a membership application.

Seller Information

Seller's PtHA membership number: _____

Seller's name(s): _____

Seller's address:_____

Seller's phone number: _____

E-mail address: _____

Seller's Signature(s):*

X _____
Signature Date

X _____
Signature Date

Buyer Information

Buyer's PtHA membership number: _____

Buyer's name(s): _____
(must not exceed 36 characters, including spaces)

Buyer's legal guardian (if under 18): _____

Buyer's address:_____

Buyer's phone number:_____

E-mail address:_____

Buyer's Signature(s):*

X_____

Signature *Date*

X_____

Signature *Date*

***If ownership is jointly owned and reads "and," both signatures are required. An "or" ownership requires only one signature. If lapse in ownership, please include bill of sale.**

Fees:

Transfer fees depend upon the length of time between date of sale, or ending date of contract, and the date postmarked of the transfer report to the PtHA office.

	Member	Non-member	
Date of sale to 120 days:	\$25	\$70	Rush fees (based on working days): 7 day – \$35, 72 hour – \$50, 24 hour – \$75, 8 hour – \$100
After 120 days:	\$45	\$90	<i>All rushes need to be marked “rush” on the outside of the mailing envelope!</i>
			Duplicate Certificate Fee if original is lost or damaged: Member – \$25 Non-member – \$75

Changes To Certificate:

____Please change the color of my horse to _____. (A fee will apply)

Please change the type of my horse to _____. (A fee will apply)

____ Please change my horse's sex from stallion to gelding. (No charge)

The gelding date was ____/____/____ (if known).

Signature of Owner: _____ Date: _____

If paying by Credit Card, complete the following:

☐ Visa ☐ MasterCard ☐ Discover ☐ American Express

Card No.: _____ Exp. Date: _____

Name on Card: _____

Signature of Card holder: _____

LEASE NOTIFICATION

7330 NW 23RD STREET • BETHANY, OK 73008
 (405) 491-0111 • FAX (405) 787-0773
 WWW.PINTO.ORG

An official lease of a Pinto shall be construed as a bona fide temporary change of ownership which authorizes a lessee to execute all documents pertaining to the animal, with the exception of a transfer report and/or bill of sale. All parties are responsible for knowing the current and complete lease rules and policies. All work will be processed within 3-5 weeks.

Registered Name of Pinto: _____ PtHA Registration No.: _____

Recorded Owner(s)(Lessor(s)): _____ Membership No.: _____

Parent/Legal Guardian Name (For owners under 18 years): _____

Phone No.: _____ E-mail: _____

If owned by more than one person, all owners must sign

Owner's Signature: _____ Owner's Signature: _____

Lessee(s):

1. Print Name: _____

Membership No.: _____ Phone No.: _____

Address: _____

City: _____ State: _____ Zip: _____

Lessee Signature: _____

Lease Filing Fee **\$ 50**

Includes owner as additional lessee.

First Lessee Fee **\$ 25**

Total First Lessee Fee \$ 75

2. Print Name: _____

Membership No.: _____ Phone No.: _____

Address: _____

City: _____ State: _____ Zip: _____

Lessee Signature: _____

Additional Lessees – \$25 each

\$25 x _____ = **\$ _____**

3. Print Name: _____

Membership No.: _____ Phone No.: _____

Address: _____

City: _____ State: _____ Zip: _____

Lessee Signature: _____

Rush Fees (based on working days/hours)

7 day Rush – \$35 **\$ _____**

72 hour Rush – \$50 **\$ _____**

24 hour Rush – \$75 **\$ _____**

8 hour Rush – \$100 **\$ _____**

Lease Start Date: _____ Lease End Date: _____

(all leases expire automatically Dec. 31 and must be renewed annually)

If more than three lessees, please use additional sheet.

Each additional lessee is \$25 each.

Any changes to a current lease will require a new lease form to be filled with all appropriate fees. No exceptions.

This form must be completed in its entirety and returned to PtHA along with payment of non-refundable fees, prior to use of subject Pinto in any PtHA-sponsored activity.

Method of Payment: (US Funds)

☐ Check ☐ Visa ☐ MasterCard ☐ Discover ☐ American Express

Card No.: _____ Exp. Date: _____

Name on Card: _____

Signature of Card holder: _____

Total of All Fees \$ _____

INDIANA PINTO HORSE ASSOCIATION

2013 Membership Form Effective 1/01/2013 ~ 12/31/2013

Type of Membership:

☐ Family: \$25.00

☐ Single: \$20.00

☐ Youth: \$10.00

Date: _____ Phone: (____) _____

Name: _____

Farm Name: _____

Spouse: _____

Address: _____ City: _____ State _____ Zip: _____

Email Address: _____

If Family Membership, Please list children 18 yrs and younger:

Name: _____ DOB _____ PtHA #: _____

Name: _____ DOB _____ PtHA #: _____

Name: _____ DOB _____ PtHA #: _____

WOULD YOU LIKE TO BE A SHOW SPONSOR?

"Gold" Sponsor: \$100.00 & Up
"Bronze" Sponsor: \$25.00-\$49.99

"Silver" Sponsor: \$50.00-\$99.99
"Blue Ribbon" Sponsor: 24.99 & Under

I want to be a sponsor! Amount: _____

Est. 1965
Make all Checks payable to: Indiana Pinto Horse Association

Mail to:
Bobbieann Lawrence
2285 E 400 S
Columbia City, IN 46725

☐ I would like to receive the Banner via e-mail
email address _____

Date Received: _____ Check Number: _____ New: _____ Renewal: _____

2013 INDIANA PINTO SPRING SHOW

May 18 & 19
8:00 am (EDST)

Fulton County 4-H Equestrian Center
1157 W 3rd St ~ Rochester, Indiana 46975

Judges: Mike Adams ~ IL, Carole Dunbar ~ IL, Kerri Kyle ~ IL, Curt Summers ~ IL

Secretary: Barbara Grissom ~ Show Manager/Stalls: Joe Grissom 765-242-4644

PtHA ROM Approved 4 Judges ~ Rain or Shine ~ Covered Arena Available

1. Halter Stallions/Geldings ST/HN All Ages
2. Grand & Reserve ST/HN Stallion/Gelding
3. Halter PL/SD Types All Sexes/Ages
4. Grand & Reserve PL/SD Type
5. Halter Mares ST/HN Type All Ages
6. Grand & Reserve ST/HN Mare
7. AM Halter Stallions & Geldings Horse 19 & Over
8. AM Halter Mares Horse 19 & Over
9. AM Halter Pony/Mini All Ages/Sexes 19 & Over
10. Mini Halter A&B All Sexes/Ages
11. Grand & Reserve Miniature
12. Pony Halter All Types/Sexes/Ages
13. Grand & Reserve Pony
14. Solid Division (BS) Halter All Types/Sexes/Ages
15. Grand & Reserve Solid Division (BS)
16. Halter Utility Horse
17. Grand & Reserve Utility Horse
18. YA Halter Pony/Mini Mares/Geldings 18 & Under
19. YA Halter Mares/Geldings Horse 18 & Under
20. Novice YA Showmanship West/Eng 18 & Under
21. YA Walk/Trot Showmanship Western 11 & Under FREE**
22. Novice AM Showmanship Eng/West 19 & Over
23. AM Showmanship Western Horse 19 & Over
24. AM Showmanship Western Pony/Mini 19 & Over
25. AM Solid Division (BS) Showmanship Western Horse 19 & Over
26. YA Showmanship Western Pony/Mini 18 & Under
27. YA Showmanship Western Horse 18 & Under
28. Miniature Color A&B Tobiano/Overo
29. Pony Color Tobiano/Overo
30. Color Utility Horse
31. Overo Color Horse
32. Tobiano Color Horse

BREAK

33. AM English Showmanship Pony/Mini 19 & Over
34. AM English Showmanship Horse 19 & Over
35. AM Solid Division (BS) English Showmanship Horse 19 & Over
36. YA English Showmanship Pony/Mini 18 & Under
37. YA English Showmanship 18 & Under
38. YA Walk/Trot English Showmanship 11 & Under FREE**
39. YA Leadline 8 & Under FREE**
40. Pony English Pleasure HN/SD Seat
41. Solid Division (BS) English Pleasure HN/SD Seat
42. AM Hunter Under Saddle 19 & Over
43. YA Hunter Under Saddle 18 & Under
44. Hunter Under Saddle Horse
45. Novice YA English Pleasure HN/SD Seat 18 & Under
46. Novice AM English Pleasure HN/SD Seat 19 & Over
47. English Pleasure Jr Horse 5/U HN/SD Seat
48. AM English Pleasure HN/SD Seat 19 & Over
40. English Pleasure Sr Horse 6/O HN/SD Seat
50. YA English Pleasure HN/SD Seat 18 & Under
51. YA Walk/Trot English Pleasure 11 & Under FREE**

52. English Pleasure ST/HN Type HN/SD Seat
53. English Pleasure PL/SD Type HN/SD Seat
54. AM Solid Division (BS) English Equitation HN/SD Seat 19 & Over
55. AM English Equitation HN/SD Seat 19 & Over
56. YA English Equitation HN/SD Seat 18 & Under
57. AM Bareback English Equitation 19 & Over
58. YA Bareback English Equitation 18 & Under
59. YA Novice English Equitation HN/SD Seat
60. AM Novice English Equitation HN/SD Seat 19 & Over
61. Disciplined Rail English HN/SD Seat
62. Disciplined Rail English Pony HN/SD Seat
63. YA Disciplined Rail English HN/SD Seat 18 & Under
64. AM Disciplined Rail English HN/SD Seat 19 & Over
65. Disciplined Rail English Solid Division (BS) HN/SD Seat
66. Ideal Pinto English HN/SD Seat
67. Ideal Pinto English Pony
68. AM Ideal Pinto English 19 & Over
69. YA Ideal Pinto English 18 & Under
70. Solid Division (BS) Ideal Pinto English

BREAK

71. Obstacle Driving Mini A&B
72. Obstacle Driving Pony
73. YA Obstacle Driving Pony/Mini 18 & Under
74. AM Obstacle Driving Pony/Mini 19 & Over
75. Obstacle Driving Utility Horse
76. Pleasure Driving Utility Horse
77. AM Pleasure Driving Mini/Pony 19 & Over
78. YA Pleasure Driving Mini/Pony 18 & Under
79. AM Reinsmanship Driving Equitation 19 & Over
80. YA Reinsmanship Driving Equitation 18 & Under
81. AM Disciplined Rail Driving Pony/Mini 19 & Over
82. YA Disciplined Rail Driving Pony/Mini 18 & Under
83. YA Ideal Pinto Driving Mini/Pony 18 & Under
84. AM Ideal Pinto Driving Mini/Pony 19 & Over

SUNDAY CLASSES 8:00 am

85. Miniature Hunter Over Fences A&B
86. Pony Jumping-in-Hand
87. Mini Jumping-in-Hand A&B
88. YA Jumping in Hand Mini/Pony 18 & Under
89. AM Jumping in Hand Mini/Pony 19 & Over
90. Pony Trail-in-Hand
91. Mini Trail-in-Hand A&B
92. YA Trail-in-Hand Mini/Pony 18 & Under
93. AM Trail in Hand Mini/Pony 19 & Over
94. Pony Trail Eng/West
95. Trail Horse Eng/West
96. YA Trail Horse Eng/West 18 & Under
97. AM Trail Eng/West 19 & Over
98. Solid Division (BS) English/Western
99. AM Novice Trail English/Western 19 & Over
100. YA Walk/Trot Trail 11 & Under

BREAK

101. Pony Pleasure Driving
102. Pony Disciplined Rail Driving
103. Pony Ideal Pinto Driving
104. Mini Pleasure Driving A&B
105. Mini Disciplined Rail Driving A&B

2013 INDIANA PINTO SPRING SHOW

May 18 & 19
8:00 am (EDST)

Fulton County 4-H Equestrian Center
1157 W 3rd St ~ Rochester, Indiana 46975

Judges: Mike Adams ~ IL, Carole Dunbar ~ IL, Kerri Kyle ~ IL, Curt Summers ~ IL
Secretary: Barbara Grissom ~ Show Manager/Stalls: Joe Grissom 765-242-4644
PtHA ROM Approved 4 Judges ~ Rain or Shine ~ Covered Arena Available

106. Mini Ideal Pinto Driving A&B

BREAK

- 107. Open Walk-Trot Non-Pointed \$2 Fun Class Open to All
- 108. Adult Walk-Trot Pleasure Non -Pointed \$2 Entry
- 109. Adult Walk Trot Equitation Eng/West Non Pointed \$2 Entry
- 110. YA Walk/Trot Equitation English/Western FREE ** 11 & Under
- 111. 2 & 3 Year Old Snaffle Bit Western Pleasure
- 112. Solid Division (BS) Western Pleasure
- 113. Western Pleasure Jr Horse 5/Under
- 114. AM Novice Western Pleasure 19 & Over
- 115. Western Pleasure Sr Horse 6/Over
- 116. AM Western Pleasure 19 & Over
- 117. Pony Western Pleasure
- 118. Novice YA Western Pleasure 18 & Under
- 119. YA Western Pleasure 18 & Under
- 120. YA Walk/Trot Western Pleasure FREE ** 11 & Under
- 121. Western Pleasure ST/HN Types
- 122. Western Pleasure PL/SD Types
- 123. AM Western Horsemanship 19 & Over
- 124. AM Solid Division (BS) Western Horsemanship 19/Over
- 125. YA Western Horsemanship 18 & Under
- 126. Novice AM Western Horsemanship 19/Over
- 127. Novice YA Western Horsemanship 18 & Under
- 128. Disciplined Rail Western Horse
- 129. Solid Division (BS) Disciplined Rail Western Horse
- 130. AM Disciplined Rail Western Horse 19 & Over
- 131. YA Disciplined Rail Western Horse 18 & Under
- 132. Pony Disciplined Rail Western
- 133. Ideal Pinto Western Horse
- 134. Pony Ideal Pinto Western
- 135. Solid Division (BS) Pinto Western Horse
- 136. YA Ideal Pinto Western Horse 18 & Under
- 137. AM Ideal Pinto Western Horse 19 & Over

All Classes not identified by type/age or sex are all type/age/sex classes.
All YA & AM Classes not identified by age are all age classes.
All English riding classes can be rode either Hunter Seat or Saddle Seat.

Friday Night Welcome

IPtHA invites everyone to enjoy free Sandwiches, Snacks and Drinks in the clubhouse on Friday evening between 6 pm and 8 pm.

Saturday Night Carry-in

Everybody encouraged to attend. Please bring your own beverage, table service and a dish to share.

Weekend High Point Awards

Host Hotel ~ Super 8
209 McDonald Drive ~ US 31& SR 25
Rochester, Indiana 46975 ~ 574-224-8080
Support our IPtHA Sponsors

Pattern Books available on line prior to each show at:

www.indianapinto.com

Help Support your club by sponsoring a Class for \$10.00
(Forms available at Show Office)

Show Fees

PtHA ROM Fee	\$5.00/Horse/Judge
IPtHA Office Fee	\$10.00/Horse
Stalls	\$30.00/Show
Stalls	\$20.00/Night
Out of Trailer Fee	\$5.00/day
Camping Fee	\$40.00/Weekend
Camping Fee	\$25.00 Night
Class Fee (at Show)	\$7.00/Class/Judge
Economy Fee (at Show)	\$35.00/Horse/Judge
Pre-Entry Class Fee	\$5.00/Class/Judge
Pre-Entry Economy Fee	\$25.00/Horse/Judge
Additional PtHA Fee	\$1.00/horse/class

Pre-Entries must be postmarked 10 days prior to show date.

All dogs must be on a leash on the show grounds!

NO STRAW ALLOWED IN STALLS!
SHAVINGS AVAILABLE ON SHOW GROUNDS

All owner/exhibitors must be national Pinto members. PtHA individual membership card must be shown to be eligible for open, Youth and Amateur Classes.

All Pinto's must be registered with PtHA and Proof of Registration will be required at the show. All current regular PtHA rules and fees apply.

**YA Walk/Trot Classes are Non-Pointed, but must follow PtHA rules/requirements and may not show in any other riding class that canters or any other Showmanship class.

No Refunds once show has started, unless class has less than 3 entries, the exhibitor may withdraw and receive a refund, if entered using the per class fee. No refunds using the economy fee, exhibitor may substitute a class for a scratched class.
PtHA \$1 fee is not refundable.

The Show Committee reserves the right to combine or cancel any class.

All AM & YA classes with 5 or less entries will be combined.

Entry into this show constitutes an agreement that IPtHA, Fulton County 4-H Equestrian Center and PtHA will not be held responsible for any loss, theft or injury occurring at this show.

Non-Negotiable funds fee \$25.00.

All out of state Equine must have a current coggins (within 12 months) and Health Papers (within 30 days) in their possession, per Indiana State Law.

Help keep our club cost down! Clean up the area around your stall and camping area prior to leaving the show. Thank You.

2013 INDIANA PINTO HOOSIER CLASSIC

September 7 & 8
8:00 am (EDST)

Henry County Saddle Club Grounds
2221 N Memorial Dr, New Castle, IN 47362

Judges: Jaci Carter, OH ~ Steve Carter, OH ~ Mary Ann Fielitz, OH ~ Rae Ellen Siegmyer, OH

Secretary: Barbara Grissom ~ Show Manager/Stalls: Joe Grissom 765-242-4644

PtHA ROM Approved 4 Judges ~ Rain or Shine ~ Covered Arena Available

1. Halter Stallions/Geldings ST/HN All Ages
2. Grand & Reserve ST/HN Stallion/Gelding
3. Halter PL/SD Types All Sexes/Ages
4. Grand & Reserve PL/SD Type
5. Halter Mares ST/HN Type All Ages
6. Grand & Reserve ST/HN Mare
7. AM Halter Stallions & Geldings Horse 19 & Over
8. AM Halter Mares Horse 19 & Over
9. AM Halter Pony/Mini All Ages/Sexes 19 & Over
10. Mini Halter A&B All Sexes/Ages
11. Grand & Reserve Miniature
12. Pony Halter All Types/Sexes/Ages
13. Grand & Reserve Pony
14. Solid Division (BS) Halter All Types/Sexes/Ages
15. Grand & Reserve Solid Division (BS)
16. Halter Utility Horse
17. Grand & Reserve Utility Horse
18. YA Halter Pony/Mini Mares/Geldings 18 & Under
19. YA Halter Mares/Geldings Horse 18 & Under
20. Novice YA Showmanship West/Eng 18 & Under
21. YA Walk/Trot Showmanship Western 11 & Under FREE**
22. Novice AM Showmanship Eng/West 19 & Over
23. AM Showmanship Western Horse 19 & Over
24. AM Showmanship Western Pony/Mini 19 & Over
25. AM Solid Division (BS) Showmanship Western Horse 19 & Over
26. YA Showmanship Western Pony/Mini 18 & Under
27. YA Showmanship Western Horse 18 & Under
28. Miniature Color A&B Tobiano/Overo
29. Pony Color Tobiano/Overo
30. Color Utility Horse
31. Overo Color Horse
32. Tobiano Color Horse

BREAK

33. AM English Showmanship Pony/Mini 19 & Over
34. AM English Showmanship Horse 19 & Over
35. AM Solid Division (BS) English Showmanship Horse 19 & Over
36. YA English Showmanship Pony/Mini 18 & Under
37. YA English Showmanship 18 & Under
38. YA Walk/Trot English Showmanship 11 & Under FREE**
39. YA Leadline 8 & Under FREE**
40. Pony English Pleasure HN/SD Seat
41. Solid Division (BS) English Pleasure HN/SD Seat
42. AM Hunter Under Saddle 19 & Over
43. YA Hunter Under Saddle 18 & Under
44. Hunter Under Saddle Horse
45. Novice YA English Pleasure HN/SD Seat 18 & Under
46. Novice AM English Pleasure HN/SD Seat 19 & Over
47. English Pleasure Jr Horse 5/U HN/SD Seat
48. AM English Pleasure HN/SD Seat 19 & Over
49. English Pleasure Sr Horse 6/O HN/SD Seat
50. YA English Pleasure HN/SD Seat 18 & Under
51. YA Walk/Trot English Pleasure 11 & Under FREE**

52. English Pleasure ST/HN Type HN/SD Seat
53. English Pleasure PL/SD Type HN/SD Seat
54. AM Solid Division (BS) English Equitation HN/SD Seat 19 & Over
55. AM English Equitation HN/SD Seat 19 & Over
56. YA English Equitation HN/SD Seat 18 & Under
57. AM Bareback English Equitation 19 & Over
58. YA Bareback English Equitation 18 & Under
59. YA Novice English Equitation HN/SD Seat
60. AM Novice English Equitation HN/SD Seat 19 & Over
61. Disciplined Rail English HN/SD Seat
62. Disciplined Rail English Pony HN/SD Seat
63. YA Disciplined Rail English HN/SD Seat 18 & Under
64. AM Disciplined Rail English HN/SD Seat 19 & Over
65. Solid Division (BS) Disciplined Rail English HN/SD Seat
66. Ideal Pinto English HN/SD Seat
67. Ideal Pinto English Pony
68. AM Ideal Pinto English 19 & Over
69. YA Ideal Pinto English 18 & Under
70. Solid Division (BS) Ideal Pinto English

BREAK

71. Obstacle Driving Mini A&B
72. Obstacle Driving Pony
73. YA Obstacle Driving Pony/Mini 18 & Under
74. AM Obstacle Driving Pony/Mini 19 & Over
75. Obstacle Driving Utility Horse
76. Pleasure Driving Utility Horse
77. AM Pleasure Driving Mini/Pony 19 & Over
78. YA Pleasure Driving Mini/Pony 18 & Under
79. AM Reinsmanship Driving Equitation 19 & Over
80. YA Reinsmanship Driving Equitation 18 & Under
81. AM Disciplined Rail Driving Pony/Mini 19 & Over
82. YA Disciplined Rail Driving Pony/Mini 18 & Under
83. YA Ideal Pinto Driving Mini/Pony 18 & Under
84. AM Ideal Pinto Driving Mini/Pony 19 & Over

SUNDAY CLASSES 8:00 am

85. Miniature Hunter Over Fences A&B
86. Pony Jumping-in-Hand
87. Mini Jumping-in-Hand A&B
88. YA Jumping in Hand Mini/Pony 18 & Under
89. AM Jumping in Hand Mini/Pony 19 & Over
90. Pony Trail-in-Hand
91. Mini Trail-in-Hand A&B
92. YA Trail-in-Hand Mini/Pony 18 & Under
93. AM Trail in Hand Mini/Pony 19 & Over
94. Pony Trail Eng/West
95. Trail Horse Eng/West
96. YA Trail Horse Eng/West 18 & Under
97. AM Trail Eng/West 19 & Over
98. Solid Division (BS) Trail English/Western
99. AM Novice Trail English/Western 19 & Over
100. YA Walk/Trot Trail 11 & Under

BREAK

101. Pony Pleasure Driving
102. Pony Disciplined Rail Driving
103. Pony Ideal Pinto Driving
104. Mini Pleasure Driving A&B
105. Mini Disciplined Rail Driving A&B

2013 INDIANA PINTO HOOSIER CLASSIC

September 7 & 8
8:00 am (EDST)

Henry County Saddle Club Grounds
2221 N Memorial Dr, New Castle, IN 47362

Judges: Jaci Carter, OH ~ Steve Carter, OH ~ Mary Ann Fielitz, OH ~ Rae Ellen Siegmyer, OH
Secretary: Barbara Grissom ~ Show Manager/Stalls: Joe Grissom 765-242-4644
PtHA ROM Approved 4 Judges ~ Rain or Shine ~ Covered Arena Available

106. Mini Ideal Pinto Driving A&B

BREAK

- 107. Open Walk-Trot Non-Pointed \$2 Fun Class Open to All
- 108. Adult Walk-Trot Pleasure Non -Pointed \$2 Entry
- 109. Adult Walk Trot Equitation Eng/West Non Pointed \$2 Entry
- 110. YA Walk/Trot Equitation English/Western FREE ** 11 & Under
- 111. 2 & 3 Year Old Snaffle Bit Western Pleasure
- 112. Solid Division (BS) Western Pleasure
- 113. Western Pleasure Jr Horse 5/Under
- 114. AM Novice Western Pleasure 19 & Over
- 115. Western Pleasure Sr Horse 6/Over
- 116. AM Western Pleasure 19 & Over
- 117. Pony Western Pleasure
- 118. Novice YA Western Pleasure 18 & Under
- 119. YA Western Pleasure 18 & Under
- 120. YA Walk/Trot Western Pleasure FREE ** 11 & Under
- 121. Western Pleasure ST/HN Types
- 122. Western Pleasure PL/SD Types
- 123. AM Western Horsemanship 19 & Over
- 124. AM Solid Division (BS) Western Horsemanship 19/Over
- 125. YA Western Horsemanship 18 & Under
- 126. Novice AM Western Horsemanship 19/Over
- 127. Novice YA Western Horsemanship 18 & Under
- 128. Disciplined Rail Western Horse
- 129. Solid Division (BS) Disciplined Rail Western Horse
- 130. AM Disciplined Rail Western Horse 19 & Over
- 131. YA Disciplined Rail Western Horse 18 & Under
- 132. Pony Disciplined Rail Western
- 133. Ideal Pinto Western Horse
- 134. Pony Ideal Pinto Western
- 135. Solid Division (BS) Ideal Pinto Western Horse
- 136. YA Ideal Pinto Western Horse 18 & Under
- 137. AM Ideal Pinto Western Horse 19 & Over

All Classes not identified by type/age or sex are all type/age/sex classes.
All YA & AM Classes not identified by age are all age classes.
All English riding classes can be rode either Hunter Seat or Saddle Seat.

Saturday Night Carry-in

Everybody encouraged to attend. Please bring your own beverage, table service and a dish to share.

Weekend High Point Awards

Host Hotel
Steve Alford
All American Inn
21 Executive Drive
New Castle, Indiana 47362
765-593-1212

Support our IPtHA Sponsors

Pattern Books available on line prior to each show at:

www.indianapinto.com

Help Support your club by sponsoring a Class for \$10.00
(Forms available at Show Office)

Show Fees

PtHA ROM Fee	\$5.00/Horse/Judge
IPtHA Office Fee	\$10.00/Horse
Stalls	\$30.00/Show
Stalls	\$20.00/Night
Out of Trailer Fee	\$5.00/day
Camping Fee	\$40.00/Weekend
Camping Fee	\$25.00 Night
Class Fee (at Show)	\$7.00/Class/Judge
Economy Fee (at Show)	\$35.00/Horse/Judge
Pre-Entry Class Fee	\$5.00/Class/Judge
Pre-Entry Economy Fee	\$25.00/Horse/Judge
Additional PtHA Fee	\$1.00/horse/class

Pre-Entries must be postmarked 10 days prior to show date.

All dogs must be on a leash on the show grounds!

NO STRAW ALLOWED IN STALLS! SHAVINGS AVAILABLE ON SHOW GROUNDS

All owner/exhibitors must be national Pinto members. PtHA individual membership card must be shown to be eligible for open, Youth and Amateur Classes.

All Pinto's must be registered with PtHA and Proof of Registration will be required at the show. All current regular PtHA rules and fees apply.

**YA Walk/Trot Classes are Non-Pointed, but must follow PtHA rules/requirements and may not show in any other riding class that canters or any other Showmanship class.

No Refunds once show has started, unless class has less than 3 entries, the exhibitor may withdraw and receive a refund, if entered using the per class fee. No refunds using the economy fee, exhibitor may substitute a class for a scratched class.
PtHA \$1 fee is not refundable.

The Show Committee reserves the right to combine or cancel any class.

All AM & YA classes with 5 or less entries will be combined.

Entry into this show constitutes an agreement that IPtHA, Henry County Saddle Club and PtHA will not be held responsible for any loss, theft or injury occurring at this show.

Non-Negotiable funds fee \$25.00.

All out of state Equine must have a current coggins (within 12 months) and Health Papers (within 30 days) in their possession, per Indiana State Law.

Help keep our club cost down! Clean up the area around your stall and camping area prior to leaving the show. Thank You.

INDIAN ROCK ACRES SPORTSMANSHIP AWARD

The purpose of the Indian Rock Acres Sportsmanship Award is to recognize a youth member of the IPtHA for outstanding sportsmanship during the year. This annual award was originally sponsored by the Robert Howard family of Indian Rock Acres, Franklin, Indiana.

The intention of the family was that this award would promote year round good sportsmanship, mannerly showmanship, and genuine friendships among all IPtHA members.

The rules are as follows:

1. The youth must be a current member of IPtHA.
2. A nominee must be 18 or under, not having reached their 19th birthday by January 1 of the current year.
3. The youth must be nominated by a current member of IPtHA.
4. Send only one nomination per family.
5. A youth may win this award an unlimited number of times.
6. The Traveling Trophy for this award is not to be retired by any youth.
7. An individual award will be given to the winner each year for them to keep.
8. In the event of a tie, duplicate awards will be given.
9. The winner will be selected by a vote of the committee.
10. A committee member may not vote if she or he has a child nominated for this award.
11. The award will be presented at the Year End Awards Banquet.

Send your nominations to: Wyneta Duncan
2785 E. 350 S.
Greenfield, Indiana 46140

Nomination form:

Youth's Name:

Brief reason as why youth deserves this award:

Other comments: _____

Signature of Nominator: _____

Email _____

IPtHA 2013 SHOW PRE-ENTRY GUIDELINES

1. IPtHA will handle the pre-entries for the 2013 East Central Pinto Jubilee Show. (Use ECPJ Forms)
2. Checks are deposited after the show weekend.
3. Entries with missing information and paperwork may not be registered at the Pre-registration reduced fee.
4. PtHA requires Master Entry Forms to be filled out completely. If there are 2 or 3 places on the form that require the same information, you must fill it out in every place. If you own the horse, your name and address will be on the form twice.
5. Pre-Registration must be postmarked **10 DAYS PRIOR** to the date of the show.
6. All handwriting must be clear, recommend printing. We will not “decode” words or numbers. If we cannot read the form, **NO REDUCED FEE.**
7. Conditional Registrations will be accepted until your national paperwork is received. Once you receive your Registration Papers or Membership Cards, you are to send a copy for the IPtHA records.
8. **On master entry form, list only AM classes in AM section, only YA classes in YA section and only Open classes in the Open section.**
9. **Horses registered in multiple names require a current Joint PtHA Membership Card and each exhibitor must have a current Individual PtHA membership.**
10. **PtHA Rules require you to present a current PtHA Membership Card or purchase one prior to showing.** Pre-registering makes everything run smoother, as well as saves you money. The checks sent in with the Pre-registration will be deposited after the show. **Read each area carefully**, and make sure everything is filled out properly. Entries not filled out **completely** may not be able to register at the pre-entry savings fee.
Entries must be **postmarked 10 days prior** to the show date. Also, you must check in at the show office **before** you enter any classes and pick up verification form. Adults must be available at time of check in to take care of any problems with the paperwork. If you have not checked in, we will assume you were a “no show”.
Money will be refunded, if notified by the Friday before the show, by calling Joe Grissom 765-242-4644
Back Numbers – Please use your IPtHA Permanent Back Number. If you do not have one, please put a preferred back number on your form. Duplicate back number requests will be assigned in the order they are received.
Signature – The form will **NOT** be considered without an **ADULT** signature.
Payment – Please see IPtHA Pre-Registration Form for all applicable fees.

All of the following must be enclosed or you will not be considered a “pre-entry”. You may be required to register at the regular registration fee for the show.

- A. **Registration Papers:** IPtHA must receive a copy (NOT original) of all registration papers (both front and back).
- B. **National Membership Card:** All owners of the horse, rider, lessee, lessor must submit a copy of their current national Membership Cards. PtHA cards must note if riders are an Amateur (AM) or Youth (YA) or Novice (NOV AM or YA) in order to be entered in those type classes
- C. **Lease Information:** (If applicable) All leases must be for the current year and a copy on file with IPtHA – for the **FIRST** time you pre-enter only. After that, if there are no changes, you will not need to send papers or cards with pre-entries. Leases must be completed with PtHA prior to coming to the show. Leases cannot be purchased at the show.
- D. **Relationship to Owner Form:** A Family Relationship Notification Form must be filed with the IPtHA show office if the Youth or Amateur Exhibitor(s) showing a family owned Pinto has a different surname.
- D. **Master Entry Form:** Use the PtHA Master Entry form. All fields must be filled in.
- E. **Fee Summary Sheet:** Use the IPtHA fee Summary Sheet.
- F. **Membership Forms:** If applicable, pay IPtHA and PtHA with separate checks.
- G. **Total Payment:** Make Check payable to IPtHA for everything except fees due PtHA.

SEND IN ONE PRE-REGISTRATION FOR EACH HORSE, FOR EACH SHOW.

Please mail pre-entries to:

Joe or Barbara Grissom
1056 S. Clay St., Frankfort, IN 46041
765-242-4644

IPtHA 2013 PRE-REGISTRATION FORM

****This form must be postmarked 10 days prior to the date of the show****

YOU MUST PICK UP YOUR CONFIRMATION SHEET AT THE SHOW OFFICE BEFORE YOU SHOW IN ANY CLASS

Back #

IPtHA Reserved Number or request a number.
Numbers are assigned as they are received.

Owner Name: _____ Phone: _____
Address: _____ City, State, Zip: _____
Horse Name: _____ Email Address: _____

- A. Have you enclosed: (**copies only** – not originals)
- Registration Papers – (both Sides, showing current Owner)
 - Owner and/or Exhibitors current years PthA membership card (Open, YA, AM)
 - Current year lease information (You cannot purchase lease at the show)
 - Current year Coggins test results
- (Indiana Law requires all out of state horses, entering the state of Indiana, to have with them a Negative Coggins Test, dated within the last 12 months and a Current Health Certificate, dated within 30 days)

- B. Registering for: (**Circle only One show, One horse per form**)
- May 18 & 19 - Spring Show** **Sept 7 & 8 – Fall Show**
(4 Judges) (4 Judges)

- C. Master Entry Form – Use the IPtHA Master Entry Form. One Entry Form per Horse.

D. Payment

1. Entry Fee:

Pre- Registration Fee (\$5.00/class/judge): _____ classes X \$20.00 \$ _____

Pre- Registration Economy Rate (\$25.00/Judge): \$25.00 X 4 Judges = \$100.00 \$ _____

2. Office Fee (\$10.00/horse) \$10.00 \$ 10.00

3. ROM Fee (\$5.00/judge) \$5.00 X 4 Judges \$ 20.00

4. Camping Fee (\$40.00/weekend or \$25.00 Per Night) \$ _____

5. Showing from Trailer (\$5.00/day) \$5.00 X _____ Days \$ _____

6. Additional PthA Fee (\$1.00/class) \$1.00 X _____ Classes \$ _____

7. Stalls: # _____ Stalls X \$30.00 Day Stalls: Fri _____ Sat _____ X \$20.00 \$ _____

8. Please indicate how many stalls even if you pre-paid for your stalls. If pre-paid mark here _____

9. Misc. Fees: Shavings \$7 @Stall \$6 @Trailer _____ Bags= \$ _____ \$ _____

10. Pattern Book(s) @ \$1.00 Each \$ _____

11. Classes 107,108,109 (may not enter under Economy Fee) @\$2 Each _____ \$ _____

TOTAL SHOW FEES \$ _____

(Make check payable to **IPtHA**) **IPtHA Accepts AMEX, VISA, MASTER CARD and DISCOVER**

IPtHA Membership (Include IPtHA Membership Form. Rates are on form). Requires a separate check payable to **IPtHA Membership** \$ _____

PthA Membership Include PthA Membership form. Requires separate check payable to **PthA** \$ _____

Mail to: Joe Grissom, 1056 South Clay St., Frankfort, IN 46041-3137 (765) 242-4644.

By the act of entering this show, Owners, Lessees, and Exhibitors agree that PthA, IPtHA, the Show Grounds, and the Show Committee will not be held responsible for any loss, injury, damage, or debts in connection with this show.

Adult Signature (Parent or Guardian, if Owner, Lessee, or Exhibitor is under 19) **Date**

For Office Use Only Back # _____ \$ _____ Amount Paid \$ _____ Cash
Back # _____ \$ _____ Check # _____ TOTAL \$ _____

All Exhibitors showing Same Horse must use Same BackNumber.

BACK #

IPtHA MASTER ENTRY FORM

DAY SHOWING
SAT SUN OTHER

INCOMPLETE ENTRY FORMS MAY RESULT IN LOSS OF PtHA POINTS

Name of Show _____ Date of Show _____

CIRCLE TYPE OF MEMBERSHIP: ☐ Individual ☐ Leasee ☐ Partnership ☐ Corporate

Owner ID# _____ Name 1 _____ Name 2 _____

Address _____ City _____ State _____ Zip _____

Phone (_____) _____

Horse Name _____ Registration # _____ Foaling Date _____

CIRCLE ONE IN EACH BOX: ☐ Horse ☐ Pony ☐ Miniature ☐ Mare ☐ Stallion ☐ Gelding ☐ Overo ☐ Tobiano ☐ Stock ☐ Hunter ☐ Pleasure ☐ Saddle

*****SEE SHOWBILL FOR CLASS NUMBERS TO FILL OUT INFORMATION BELOW*****

Only one horse/youth or one horse amateur combination per form

A M A T E U R	AM Exhibitor Name _____ PtHA# _____												
	Address _____ City _____ State _____ Zip _____												
	Relationship to owner _____ Date of birth _____ E-Mail address _____												
	Amateur Class #												
	Amateur Class #												
	Novice Class #												
	Scratched class #												
Y O U T H	YA Exhibitor Name _____ PtHA# _____												
	Address _____ City _____ State _____ Zip _____												
	Relationship to Owner _____ Date of birth _____ E-Mail address _____												
	Youth Class #												
	Youth Class #												
	Novice Class #												
	Scratched class #												
O P E N	#1 Open Exhibitor's Name _____ PtHA # _____												
	Open Class #												
	Open Class #												
	Scratched Class #												
	#2 Open Exhibitor's Name _____ PtHA # _____												
	Open Class #												
	Open Class #												
	Scratched Class #												

By the act of entering this show, Owners, Lessees and Exhibitors agree that PtHA, IPtHA, the show grounds and the show committee will not be held responsible for any loss, injury, damage, or debts in connection with this show. This horse has tested negative for EIA during this calendar year.

Signature of Owner or Exhibitor/Rider/Agent - **MUST BE AN ADULT**

2013 IPtHA Back Number Request Form

Owner Name: _____ Phone #: _____
Email: _____

To avoid any confusion and possible loss of points, the following format will be followed for the assignment of back numbers.

1. All back numbers will be cleared from the list on April 1, 2013. **You must reapply for your former number if you wish to use it again.** After April 1, all unreserved numbers are on a first request basis.
2. To reserve a back number you must submit your name, horse registration number, horse name, first choice number, second choice number on this form. All Exhibitors showing the horse, must use the same back number.
3. To receive back number confirmations, do one of the following:
 - ☐ **Provide a valid email address, or...**
 - ☐ **Include a self addressed stamped envelope so this form can be returned validating your assigned back numbers.** Form will not be returned without an envelope included.
4. Numbers may be reserved without charge.
5. **We do not provide the actual back number cards. You are required to bring those with you to the shows. You are just reserving the use of that number at all IPtHA 2013 Shows (Use of reserved back numbers at the 2013 ECPJ will be on a first ask, first approved basic).**

(Please print all information. First row is example)

Horse PtHA Reg. #	Horse Name	First Choice	Second Choice	Third Choice
#199099	<i>A Horse To Ride</i>	<i>100</i>	<i>101</i>	<i>102</i>

Send this form and any questions to:

Joe Grissom

1056 S Clay St.

Frankfort, In 46041-3137

765-242-4644

<mailto:joe1056grissom@yahoo.com>

2013 IPtHA High Point Rules

1. You must be a current 2013 member of IPtHA at the time of nomination, no later than August 3, 2013. Points will count after nomination is received and dues are paid. Under no circumstances will points be made retroactive.
2. Horse and/or Pony/Miniatures must be registered in the Pinto Horse Association. All leased horses and/or pony/mini must have a copy of the lease on file with the High Point Chairman. The person leasing the horse/pony/mini must be an IPtHA member.
3. Only IPtHA approved shows will count toward IPtHA High Point Awards. IPtHA approval must come from the IPtHA President.
The shows approved for 2013 are: **Spring Show at Rochester, May 18-19 (4 judges), EC Jubilee Show at New Castle, August 3-4, (3 judges, not average card) and Fall Hoosier Classic show at New Castle, September 7-8 (4 judges).**
4. Ties for awards will be broken by the horse/pony/mini or rider/driver with the most firsts, then seconds, then thirds, etc., then most classes shown.
5. You must show under at least 7 different judges from the above IPtHA show list to qualify for an IPtHA Year End Award.
6. Walk/Trot and Lead Line classes will award points to the rider only. Children/Adults riding in these classes cannot show in any canter classes or the points in these classes will not count.
7. Transferred horse will retain all accrued points to date of sale. Points do not transfer to the new owner.
8. Any horse changing types will lose all previously acquired points. Altered stallions will retain their type halter points.
9. NO extra points for Grand or Reserve Champion winners will be awarded.

10. **POINTS FOR HIGH POINT AWARDS WILL BE GIVEN AS FOLLOWS:**

# of entries	6+	5	4	3	2	1
First Place	6	5	4	3	2	1
Second Place	5	4	3	2	1	
Third Place	4	3	2	1		
Fourth Place	3	2	1			
Fifth Place	2	1				
Sixth Place	1					

11. Classes listed on the official IPtHA & ECPJ show bills will be the only classes counted for IPtHA Overall High Point Awards.
12. Show Secretary will send a copy of all show results to the IPtHA Web Master to be posted on line and a copy will be sent to the High Point Chairman for those records.
13. Members should check the record. Any mistakes must be reported by September 18, 2013 to the Show Secretary or the points will stand as posted.
14. Any mistakes, typographical or otherwise, not corrected by the owner will stand as posted on the web site. Nominated Members without web access may request a copy of the show results for the classes in which they exhibited.

Grand and Reserve Champion Award

Youth 13 & Under, Youth 14-18, Novice Youth, Youth Walk-Trot 11 & Under, Jr Amateur, Sr Amateur, Elite Amateur, Novice Amateur, Miniature, Pony, JR Stock/Hunter Type, SR Stock/Hunter Type, JR Pleasure/Saddle Type, SR Pleasure/Saddle Type, Breeding Stock.

Revised 11/20/2012 JEG



Indiana Pinto Horse Association 2013 Year-End Awards Nomination Form

Use a separate form for each horse/pony/miniature. All fees must be paid before points will count. In addition, the owner and all exhibitors **MUST BE MEMBERS of IPtHA** at time of nomination. Must also show under 7 judges at the Indiana Pinto shows to be eligible for IPtHA Year End Awards.

Horse Name _____ Registration #: _____ Foaling Date: _____

(Circle One)				(Circle One)		(Circle One)		(Circle One)			
Horse	Pony	Miniature	Mare	Stallion	Gelding	Overo	Tobiano	Stock	Hunter	Pleasure	Saddle

Owner PtHA#/Lease ID #: _____ Owner/Lessee Name: _____ Phone: (____) _____

Address: _____ City: _____ State: _____ Zip Code: _____

Email _____

OPEN _____ (Mark with 'X')

AMATEUR _____ (Mark with 'X')

Name: _____	Birth date: _____	PtHA #: _____	(Circle One) IPtHA Member: <input type="checkbox"/> Y <input type="checkbox"/> N
Name: _____	Birth date: _____	PtHA #: _____	IPtHA Member: <input type="checkbox"/> Y <input type="checkbox"/> N
Name: _____	Birth date: _____	PtHA #: _____	IPtHA Member: <input type="checkbox"/> Y <input type="checkbox"/> N
Name: _____	Birth date: _____	PtHA #: _____	IPtHA Member: <input type="checkbox"/> Y <input type="checkbox"/> N
Name: _____	Birth date: _____	PtHA #: _____	IPtHA Member: <input type="checkbox"/> Y <input type="checkbox"/> N

YOUTH _____ (Mark with 'X')

Name: _____	Birth date: _____	PtHA #: _____	IPtHA Member: <input type="checkbox"/> Y <input type="checkbox"/> N
Name: _____	Birth date: _____	PtHA #: _____	IPtHA Member: <input type="checkbox"/> Y <input type="checkbox"/> N
Name: _____	Birth date: _____	PtHA #: _____	IPtHA Member: <input type="checkbox"/> Y <input type="checkbox"/> N
Name: _____	Birth date: _____	PtHA #: _____	IPtHA Member: <input type="checkbox"/> Y <input type="checkbox"/> N
Name: _____	Birth date: _____	PtHA #: _____	IPtHA Member: <input type="checkbox"/> Y <input type="checkbox"/> N

Please consult the year-end awards program rules for detailed information about qualifying shows, general rules and information about what classes count toward each division.

FEES

Amateur	\$10.00 per horse/exhibitor combination
Youth	\$10.00 per horse/exhibitor combination
Open	\$10.00 per horse (free if applying for Amateur or Youth Awards)

AMOUNT ENCLOSED \$ _____ FOR PAYMENT

Please make checks payable to IPtHA and send with this nomination form to:

Bobbieann Lawrence, IPtHA Treasurer
ATTN: Year End High Point Nomination
2285 East 400 South
Columbia City, IN 46725
260-244-3997

For Point Information Contact:
Wyneta Duncan
2785 E 350 South
Greenfield, IN 46140
317-462-9224
pintoyouth@aol.com



Indiana Pinto Horse Association 2013 Stall Reservation Form

STALL RESERVATION – SPRING SHOW

May 18 & 19, 2013

of Horse Stalls _____ # of Mares _____ # of Geldings _____ # of Stallions _____ # of Tack Stalls _____

Total # of Stalls _____ @ \$30 each = \$ _____

Day Stalls _____ @ \$20 each = \$ _____ Fri Night _____ Sat Night _____

Shavings Delivered to Stall Pre-Arrival _____ @ \$7 each = \$ _____

Total \$ _____ Make check payable to IPtHA

Name of Person Paying Show Bill _____

Group/Barn you want to be stalled with _____

For questions contact:

Joe Grissom at (765) 242-4644.

<mailto:joe1056grissom@yahoo.com>

Mail this form and check to:

Joe Grissom

1056 S Clay St

Frankfort IN 46041

STALL RESERVATION – FALL SHOW SEPTEMBER 7 & 8, 2013

of Horse Stalls _____ # of Mares _____ # of Geldings _____ # of Stallions _____ # of Tack Stalls _____

Total # of Stalls _____ @ \$30 each = \$ _____

Day Stalls _____ @ \$20 each = \$ _____ Fri Night _____ Sat Night _____

Shavings Delivered to Stall Pre-Arrival _____ @ \$7 each = \$ _____

Total \$ _____ Make check payable to IPtHA

Name of Person Paying Show Bill _____

Group/Barn you want to be stalled with _____

For questions contact:

Joe Grissom at (765) 242-4644.

<mailto:joe1056grissom@yahoo.com>

Mail this form and check to:

Joe Grissom

1056 S Clay St

Frankfort IN 46041

INDIANA PINTO MEMORIAL YOUTH AWARD RULES

1. Youth must not have passed his/her 18th birthday on January 1 of current year.
2. Youth must show a registered Pinto owned or leased by either the youth or his/her family. Family ownership is to be used as it is by the Pinto Horse Association of America.
3. Youth must be a member in good standing with the Indiana Pinto Horse Association.
4. Youth must be a member in good standing with the Pinto Horse Association of America.
5. Youth must not be married or ever have been married.
6. Points will be earned at Indiana Pinto shows.
7. Points will count on a one horse, one rider combination.
8. Points will be calculated using the same method as the Indiana Pinto Horse Association uses for their high point awards system,
9. The deadline for counting points will be the same beginning and ending dates as designated annually by the Indiana Pinto Horse Association for their high point awards.
10. Youth may compete annually for this award as long as she/he meets all the requirements regardless of the number of times the youth has won the award.

THIS AWARD WILL BE GIVEN BASED ON THE FOLLOWING:

- (A) Total number of points earned
- (B) Sportsmanship
- (C) Participation and cooperation
- (D) Neatness of youth and mount while in the show ring

Indiana Pinto Horse Association

Credit Card Form

☐ **Master Card** ☐ **Visa** ☐ **Discover** ☐ **American Express**

Name as it appears on card _____
Please Print Name

Card Number _____ **CCV** _____ **Exp Date** _____

Signature _____

Please fill out form and mail with your show entries or membership renewal.

Indiana Pinto accepts credit cards for Indiana Pinto charges only.

Please bring your card to the show office and it will be swiped at that time.

2013 EAST CENTRAL PINTO JUBILEE

August 3 & 4
8:00 am (EDST)

Henry County Saddle Club Grounds
2221 N Memorial Dr, New Castle, IN 47362

Judges: Ashley Griffin, KY ~ Wayne Hipsley, KY ~ Sid Larson, WI

Secretary: Barbara Grissom – Show Manager/Stalls: Joe Grissom 765-242-4644 ~ joe1056grissom@yahoo.com

PtHA ROM Approved 3 Judges + Average Card – Rain or Shine – Covered Arena Available

Presented by: Indiana Pinto ~ Tri-State Pinto ~ Ohio Pinto

1. Halter Stallions/Geldings Stock Type All Ages
2. Grand & Reserve Stock Stallion/Gelding
3. Halter PL/SD Types All Sexes/Ages
4. Grand & Reserve PL/SD Type
5. Halter Mares Stock Type All Ages
6. Grand & Reserve Stock Mare
7. Halter Hunter Type All Ages/Sexes
8. Grand & Reserve Hunter Type
9. AM Halter Stallions & Geldings Horse 19 & Over
10. AM Halter Mares Horse 19 & Over
11. AM Halter Pony/Mini All Ages/Sexes 19 & Over
12. Mini Halter A&B All Sexes/Ages
13. Grand & Reserve Miniature
14. Pony Halter All Types/Sexes/Ages
15. Grand & Reserve Pony
16. Solid Division (BS) Halter All Types/Sexes/Ages
17. Grand & Reserve Solid Division (BS)
18. Halter Utility Horse
19. Grand & Reserve Utility Horse
20. YA Halter Pony/Mini Mares/Geldings 18 & Under
21. YA Halter Mares/Geldings Horse 18 & Under
22. Novice YA Showmanship West/Eng 18 & Under
23. YA Walk/Trot Showmanship Western 11 & Under FREE**
24. Novice AM Showmanship Eng/West 19 & Over
25. Jr AM Showmanship Western Horse 19 - 39
26. Sr/Elite AM Showmanship Western Horse 40 & Over
27. AM Showmanship Western Pony/Mini 19 & Over
28. AM Solid Division (BS) Showmanship Western Horse 19 & Over
29. YA Showmanship Western Pony/Mini 18 & Under
30. YA Showmanship Western Horse 13 & Under
31. YA Showmanship Western Horse 14 - 18
32. Miniature Color A&B Tobiano/Overo
33. Pony Color Tobiano/Overo
34. Color Utility Horse
35. Overo Color Horse
36. Tobiano Color Horse

BREAK

37. AM English Showmanship Pony/Mini 19 & Over
38. AM Jr English Showmanship Horse 19-39
39. AM Sr Elite English Showmanship Horse 40 & Over
40. AM Solid Division (BS) English Showmanship Horse 19 & Over
41. YA English Showmanship Pony/Mini 18 & Under
42. YA English Showmanship 18 & Under
43. YA Walk/Trot English Showmanship 11 & Under FREE**
44. YA Leadline 8 & Under FREE**
45. Pony English Pleasure HN/SD Seat
46. Solid Division (BS) English Pleasure HN/SD Seat
47. AM Hunter Under Saddle 19 & Over
48. YA Hunter Under Saddle 18 & Under
49. Hunter Under Saddle Horse
50. Novice YA English Pleasure HN/SD Seat 18 & Under
51. Novice AM English Pleasure HN/SD Seat 19 & Over
52. English Pleasure Jr Horse 5/U HN/SD Seat
53. AM English Pleasure HN/SD Seat 19 & Over
54. English Pleasure Sr Horse 6/O HN/SD Seat

55. YA English Pleasure HN/SD Seat 18 & Under
56. YA Walk-Trot English Pleasure 11 & Under FREE**
57. English Pleasure ST/HN Type HN/SD Seat
58. English Pleasure PL/SD Type HN/SD Seat
59. AM Solid Division (BS) English Equitation HN/SD Seat 19 & Over
60. AM English Equitation HN/SD Seat 19 & Over
61. YA English Equitation HN/SD Seat 18 & Under
62. AM Bareback English Equitation 19 & Over
63. YA Bareback English Equitation 18 & Under
64. YA Novice English Equitation HN/SD Seat
65. AM Novice English Equitation HN/SD Seat 19 & Over
66. Disciplined Rail English Horse HN/SD Seat
67. Pony Disciplined Rail English HN/SD Seat
68. YA Disciplined Rail English HN/SD Seat 18 & Under
69. AM Disciplined Rail English HN/SD Seat 19 & Over
70. Disciplined Rail English Solid Division (BS) HN/SD Seat
71. Ideal Pinto English Horse HN/SD Seat
72. Pony Ideal Pinto English HN/SD Seat
73. AM Ideal Pinto English 19 & Over
74. YA Ideal Pinto English 18 & Under
75. Solid Division (BS) Ideal Pinto English

BREAK

76. Obstacle Driving Mini A&
77. Obstacle Driving Pony
78. YA Obstacle Driving Pony/Mini 18 & Under
79. AM Obstacle Driving Pony/Mini 19 & Over
80. Obstacle Driving Utility Horse
81. Pleasure Driving Utility Horse
82. AM Pleasure Driving Mini/Pony 19 & Over
83. YA Pleasure Driving Mini/Pony 18 & Under
84. AM Reinsmanship Driving Equitation 19 & Over
85. YA Reinsmanship Driving Equitation 18 & Under
86. AM Disciplined Rail Driving Pony/Mini 19 & Over
87. YA Disciplined Rail Driving Pony/Mini 18 & Under
88. YA Ideal Pinto Driving Mini/Pony 18 & Under
89. AM Ideal Pinto Driving Mini/Pony 19 & Over

SUNDAY CLASSES 8:00 am

90. Miniature Hunter Over Fences A&B
91. Pony Jumping-in-Hand
92. Mini Jumping-in-Hand A&B
93. YA Jumping-in-Hand Mini/Pony 18 & Under
94. AM Jumping-in-Hand Mini/Pony 19 & Over
95. Pony Trail-in-Hand
96. Mini Trail-in-Hand A&B
97. YA Trail-in-Hand Mini/Pony 18 & Under
98. AM Trail-in-Hand Mini/Pony 19 & Over
99. Pony Trail Eng/West
100. Trail Horse Eng/West
101. YA Trail Horse Eng/West 18 & Under
102. AM Trail Eng/West 19 & Over
103. Solid Division (BS) Trail English/Western
104. AM Novice Trail English/Western 19 & Over
105. YA Walk-Trot Trail 11 & Under FREE**

BREAK

106. Pony Pleasure Driving
107. Pony Disciplined Rail Driving
108. Pony Ideal Pinto Driving
109. Mini Pleasure Driving A&B
110. Mini Disciplined Rail Driving A&B
111. Mini Ideal Pinto Driving A&B

2013 EAST CENTRAL PINTO JUBILEE

August 3 & 4
8:00 am (EDST)

Henry County Saddle Club Grounds
2221 N Memorial Dr, New Castle, IN 47362

Judges: Ashley Griffin, KY ~ Wayne Hipsley, KY ~ Sid Larson, WI
Secretary: Barbara Grissom – Show Manager/Stalls: Joe Grissom 765-242-4644 ~ joe1056grissom@yahoo.com
PtHA ROM Approved 3 Judges + Average Card – Rain or Shine – Covered Arena Available
Presented by: Indiana Pinto ~ Tri-State Pinto ~ Ohio Pinto

BREAK

- 112. Open Walk-Trot Non-Pointed \$2 Fun Class Open to All
- 113. Adult Walk-Trot Pleasure Non-Pointed \$2 Entry
- 114. Adult Walk-Trot Equitation Eng/West Non Pointed \$2 Entry
- 115. YA Walk-Trot Equitation English/Western FREE ** 11 & Under
- 116. 2 & 3 Year Old Snaffle Bit Western Pleasure
- 117. Solid Division (BS) Western Pleasure
- 118. Western Pleasure Jr Horse 5/Under
- 119. Novice AM Western Pleasure 19 & Over
- 120. Western Pleasure Sr Horse 6/Over
- 121. AM Jr Western Pleasure 19-39
- 122. AM Sr/Elite Western Pleasure 40 & Over
- 123. Pony Western Pleasure
- 124. Novice YA Western Pleasure 18 & Under
- 125. YA Western Pleasure 13 & Under
- 126. YA Western Pleasure 14-18
- 127. YA Walk-Trot Western Pleasure FREE ** 11 & Under
- 128. Western Pleasure ST/HN Types
- 129. Western Pleasure PL/SD Types
- 130. AM Jr Western Horsemanship 19-39
- 131. AM Sr/Elite Western Horsemanship 40 & Over
- 132. AM Solid Division (BS) Western Horsemanship 19/Over
- 133. YA Western Horsemanship 13 & Under
- 134. YA Western Horsemanship 14-18
- 135. Novice AM Western Horsemanship 19/Over
- 136. Novice YA Western Horsemanship 18 & Under
- 137. Disciplined Rail Western Horse
- 138. Solid Division (BS) Disciplined Rail Western Horse
- 139. AM Disciplined Rail Western Horse 19 & Over
- 140. YA Disciplined Rail Western Horse 18 & Under
- 141. Pony Disciplined Rail Western
- 142. Ideal Pinto Western Horse
- 143. Pony Ideal Pinto Western
- 144. Solid Division (BS) Ideal Pinto Western Horse
- 145. YA Ideal Pinto Western Horse 18 & Under
- 146. AM Ideal Pinto Western Horse 19 & Over

All Classes not identified by type/age or sex are all type/age/sex classes.
All YA & AM Classes not identified by age are all age classes.
All English riding classes can be rode either Hunter Seat or Saddle Seat

Saturday Night Carry-in

Everybody is encouraged to attend. Please bring your own beverage, table service and a dish to share. Join the Fun.

The ECPJ pays back 50 Cents for each Judge First Place and 25 Cents for each Judge Place 2-6, in lieu of Ribbons.

Weekend High Point Awards

Host Hotel ~Steve Alford ~ All American Inn
21 Executive Drive
New Castle, Indiana 47362 ~ 765-593-1212
Support our ECPJ Sponsors

Pattern Books available on line prior to each show at:

www.indianapinto.com

Help keep our club cost down! Clean up the area around your stall and camping area prior to leaving the show. Thank You.

Show Fees

PtHA ROM Fee	\$8.00/Horse
Office Fee:	
4 Classes or less	\$3.00/Class
5 or More Classes	\$15.00
Stalls Pre-Entry	\$30.00/Show
Stalls at Show	\$40.00/Show
Stalls Pre-Entry	\$20.00 Night
Stalls at Show	\$25.00/Night
Out of Trailer Fee	\$5.00/day
Camping Fee	\$40.00/Weekend
Camping Fee	\$25.00 Night
Class Fee (at Show)	\$30.00/Class
Economy Fee (at Show)	\$150.00/Horse
Pre-Entry Class Fee	\$20.00/Class
Pre-Entry Economy Fee	\$100.00/Horse
Additional PtHA Fee	\$4.00/horse/class

Pre-Entries must be postmarked 10 days prior to show date and must be on approved forms.

All dogs must be on a leash on the show grounds!

NO STRAW ALLOWED IN STALLS!
SHAVINGS AVAILABLE ON SHOW GROUNDS

All owner/exhibitors must be national Pinto members. PtHA individual membership card must be shown to be eligible for open, Youth and Amateur Classes.

All Pinto's must be registered with PtHA and Proof of Registration will be required at the show. All current regular PtHA rules and fees apply.
**YA/AM Walk/Trot Classes are Non-Pointed, but must follow PtHA rules/requirements and may not show in any other riding class that canters.

No Refunds once show has started, unless class has less than 3 entries, the exhibitor may withdraw and receive a refund, if entered using the per class fee. No refunds using the economy fee, exhibitor may substitute a class for a scratched class. PtHA per class fee is not refundable.

The Show Committee reserves the right to combine or cancel any class.

All AM & YA classes with 5 or less entries will be combined.

Entry into this show constitutes an agreement that IPtHA, TSPtHA, PtHAO, PtHA and HCSC will not be held responsible for any loss, theft or injury occurring at this show.

Non-Negotiable funds fee \$25.00.

All out of state Equine must have a current coggins (within 12 months) and Health Papers (within 30 days in their possession, per Indiana State Law.

2013 EAST CENTRAL PINTO JUBILEE

August 3 & 4 2013

PLEASE PRINT CLEARLY

ENTRIES MUST BE POSTMARKED BY 7/23/2013 TO QUALIFY FOR PRE-ENTRY FEES

Person Responsible for Account: _____
Address: _____
Phone: _____
e-mail: _____
Horses Registered Name: _____

Committee Use Only
Back # _____
Total Bill: _____
Amt Paid: _____
Check # _____

BACK NUMBERS WILL BE ASSIGNED BY THE PRE-ENTRY PERSON AND SHOW OFFICE

Use ONLY weekend fee schedule –or- per class fee schedule

WEEKEND FEE SCHEDULE:

Weekend Unlimited Classes (Pre-entry \$100)(Post entry \$150) _____

Per class PtHA fee (\$4.00 per class): # classes _____ X \$4 =

TOTAL

\$ _____

\$ _____

PER CLASS FEE SCHEDULE:

Number of Classes Marked on Entry Form: _____ X (\$20 Pre-Entry)(\$30 Post) =

Per Class PtHA fee (\$4 per class): # classes _____ X \$4 =

Stalls Pre-Entry \$20 per night _ \$30 Weekend ~ At Show \$25 Night \$40 Weekend # of Stalls _____ X _____ =

\$ _____

\$ _____

\$ _____

PtHA ROM & Processing Fee \$8.00/horse

OFFICE FEE \$3.00/PER CLASS SHOWING 4 OR LESS CLASSES
OR \$15.00 FOR 5 OR MORE CLASSES

\$ 8.00

\$ _____

Camping Fee \$25/Night or \$40 per weekend

Trailer Fee \$5/horse/day (applies only if showing out of trailer)
If Camping fee was already paid on another sheet provide name of horse:

\$ _____

\$ _____

CHECK OR MONEY ORDER SHOULD BE MADE OUT TO ECPJ

(Pre-entry checks are not deposited until after the show date)

TO BE PAID IN US FUNDS ONLY

TOTAL FEES

\$ _____

SEPARATE CHECK AND PAPERWORK REQUIRED FOR THE FOLLOWING: (if applicable)

PtHA (National) Membership Fee (Annual) _____
PtHA (National) Amateur Fee (Annual) _____
PtHA (National) Youth Fee (Annual) _____

ADDITIONAL PREENTRY MATERIALS

SEND ALL FORMS AND FEES TO

Barbara Grissom
1056 S Clay
Frankfort, IN 46041
765-242-4644

_____ FINAL LEASE FORM, PtHA (if applicable)
_____ FAMILY RELATIONSHIP FORM (if applicable)
_____ COPY OF REGISTRATION PAPERS (Both Sides)
_____ COPY OF MEMBERSHIP CARDS
_____ COPY OF NEGATIVE COGGINS TEST REQUIRED
_____ MASTER ENTRY FORM ONE PER HORSE for any combination of YA, AM and /or Open Classes
_____ CHECK OR MONEY ORDER MADE PAYABLE TO ECPJ (Not deposited until after show)

TO QUALIFY FOR PRE-ENTRY FEES YOU MUST ENCLOSE ALL APPLICABLE FORMS, FILLED OUT CORRECTLY.

All Exhibitors showing Same Horse must use Same BackNumber.

BACK #

ECPJ MASTER ENTRY FORM

DAY SHOWING
SAT SUN OTHER

INCOMPLETE ENTRY FORMS MAY RESULT IN LOSS OF PtHA POINTS

Name of Show _____ Date of Show _____

CIRCLE TYPE OF MEMBERSHIP: ☐ Individual ☐ Leasee ☐ Partnership ☐ Corporate

Owner ID# _____ Name 1 _____ Name 2 _____

Address _____ City _____ State _____ Zip _____

Phone (_____) _____

Horse Name _____ Registration # _____ Foaling Date _____

CIRCLE ONE IN EACH BOX: ☐ Horse ☐ Pony ☐ Miniature ☐ Mare ☐ Stallion ☐ Gelding ☐ Overo ☐ Tobiano ☐ Stock ☐ Hunter ☐ Pleasure ☐ Saddle

*****SEE SHOWBILL FOR CLASS NUMBERS TO FILL OUT INFORMATION BELOW*****

Only one horse/youth or one horse/amateur combination per form

A M A T E U R	AM Exhibitor Name _____ PtHA# _____												
	Address _____ City _____ State _____ Zip _____												
	Relationship to owner _____ Date of birth _____ E-Mail address _____												
	Amateur Class #												
	Amateur Class #												
Y O U T H	Novice Class #												
	Scratched class #												
	YA Exhibitor Name _____ PtHA# _____												
	Address _____ City _____ State _____ Zip _____												
	Relationship to Owner _____ Date of birth _____ E-Mail address _____												
O P E N	Youth Class #												
	Youth Class #												
	Novice Class #												
	Scratched class #												
	#1 Open Exhibitor's Name _____ PtHA # _____	Open Class #											
Open Class #													
Scratched Class #													
#2 Open Exhibitor's Name _____ PtHA # _____													
Open Class #													
Open Class #													
Scratched Class #													

By the act of entering this show, Owners, Lessees and Exhibitors agree that PtHA, IPtHA, the show grounds and the show committee will not be held responsible for any loss, injury, damage, or debts in connection with this show. This horse has tested negative for EIA during this calendar year.

Signature of Owner or Exhibitor/Rider/Agent - **MUST BE AN ADULT**



HAND CRAFTED LEATHER

WYNETA DUNCAN
2785 E. 350 S.
GREENFIELD, IN.
46140

317-462-9224
CELL 317-695-5480



2013 INDIANA PINTO SHOW SCHEDULE

MAY 18 & 19

**SPRING SHOW
ROCHESTER INDIANA**

AUG 3 & 4

**EAST CENTRAL PINTO JUBILEE
NEW CASTLE, INDIANA**

SEPTEMBER 7 & 8

**HOOSIER CLASSIC
NEW CASTLE, INDIANA**

ORDER FORM

Indiana Pinto Horse Association

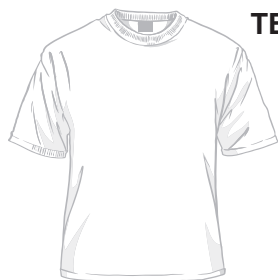

TEE SHIRT

TEE SHIRTS
Small-Xlarge **\$14** XXL-XXXL **\$16**

LEFT CHEST



LONG SLEEVE TEE SHIRTS
Small-Xlarge **\$17** XXL-XXXL **\$19**

FULL BACK



LONG SLEEVE
TEE

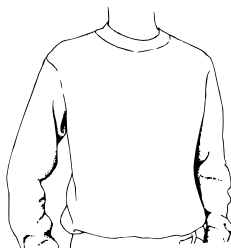

MEN'S HOODIES
Small-Xlarge **\$27⁵⁰** XXL **\$30**

LADIES HOODIES
Youth-Adult Xlarge **\$44** XXL-XXXL **\$46**

LADIES ZIP-UP HOODIES
Youth-Adult Xlarge **\$46** XXL-XXXL **\$48**

HOODIES



GARMENT/COLOR	YM	YL	S	M	L	XL	2XL	3XL	TOTAL
NAMES (ADD \$5.00 EACH)									
TOTAL									

NAME ON GARMENT (ADD \$5.00 EACH) _____
(PLEASE PRINT FIRST OR LAST NAME)

(locations available: Front - Back - Sleeve) please circle one

NAME: _____

PHONE: _____



Bob Davidsen

Phone: 1-517-206-1831
Fax: 1-517-787-5272

1227 Sheldon Street,
Jackson, MI 49203

davidsenpromo@aol.com
www.davidsenpromotions.com

Make checks payable to: Davidsen Promotions

delivery of shirts is up to 2 weeks after the final order is received

DEADLINES are very important. Don't let them sneak up on you.



Pennwoods 2X is
Double the Product
+ the Best Price = One Great Deal



Horse Products
made by **Horse People.**

Pennwoods Equine Products

Centre Hall, Pennsylvania

814.255.3066 www.pennwoods.com

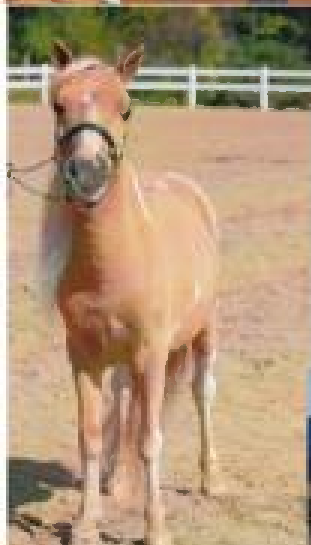
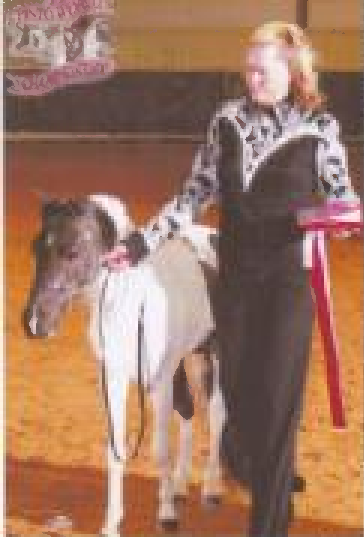

**MAUMEE VALLEY SHOW HORSES
TRAINING, LESSONS, BOARDING
SPECIALIZING IN THE MINIATURE HORSE
NORMAN, IN (812) 521-6207**



Huge Tack Sale!



Saddles, Bridles, Bits, Miniature Equip & more!



CHECK OUT THE BARGAINS!

Date: Saturday, April 19th & 20th

Time: 8AM- 5PM

Place: 7421 Sampson Rd (barn)

Monroeville, IN 46773

FREITAG'S SHOW HORSES



*Training, Fitting, Showing, & Sales
Specializing in Belgians & APHA/PtHA*

Quality Horses Always for Sale

VISITORS ALWAYS WELCOME

219-313-2908

krissy14vu@hotmail.com

www.liasophia.com/krissyfreitag
"Sharing the love of Jewelry"



219-898-0728

aafreitag@aol.com

"Specializing in Draft Horses"



Offering For Sale

KF One Kool Image

**Breeders Trust Colt
2012 APHA/PTHA**



"ACE"



Aaron, Krissy, & Hannah Freitag

P.O. Box 421

New Carlisle, IN 46552

Offering at Stud

Hidden Acres Newton



**General Membership meeting
May 18th, 2013
Rochester, Indiana
After carry-in dinner on Saturday night**

IPtHA 2013 Dates to Remember

Jan 1 2013	IPtHA 2013 Membership Due
April 5-7	Hoosier Horse Fair Indiana State Fairgrounds
May 18-19	IPtHA Spring Show Rochester, Indiana
June 15	Poker Run – Tippecanoe State River Park starts at 9:00am with lunch at 11:30
June 10-22	Pinto World Show Tulsa, Oklahoma
August 3-4	East Central Pinto Jubilee New Castle, Indiana
September 7-8	Hoosier Classic New Castle, Indiana

IPtHA

Deb Hilbert-Editor

2490 E 400 S

Columbia City, IN 46725

Kristina Fairfield-Editor

PO Box 5

Russells Point, OH 43348

